The Washington Post is the only Washington newspaper publishing the reports of The Associated Press every morning. For home delivery call National 4205.

The Washington Post.

Weather—Cloudy and much colder today; tomorrow fair.
Temperature—Highest, 56; lowest, 37.
Details on Page 13.

NO. 19,966. ENTERED AS SECOND-CLASS MATTER, POSTOFFICE, WASHINGTON, D. C. WASHINGTON: SATURDAY, FEBRUARY 14, 1931. THREE CENTS.
COPYRIGHT, 1931, BY THE WASHINGTON POST CO.

SENATE HALTS FILIBUSTER TO VOTE AID TODAY

Thomas Talks Five Hours Against Fund Item for Indians.

M'KELLAR ASSAILS HOOVER ON RELIEF

Comfortable Majority for $20,000,000 Provision Viewed as Assured.

(Associated Press.)

An eight-hour filibuster ended in the Senate last night with an agreement to vote at 2 o'clock today on the $20,000,000 drought loan compromise.

A substantial majority was predicted for the compromise in the relief dispute as the fifth day of debate concluded.

The hour for a vote was set at 7 o'clock, after a filibuster by Senator Thomas (Democrat), Oklahoma, against the Department of the Interior appropriation bill carrying the relief compromise had collapsed because of the senator's exhaustion.

Dispels Extra Session Fear.

The unanimous consent given by the Senate then for fixing an hour to vote dispelled fears of the leaders that a move was in full swing to force an extra session of the new Congress after March 4.

Senator Thomas, while speaking at length against the Interior bill, said later he was not filibustering to force an extra session of Congress. He and Senator Frazier (Republican), North Dakota, waged an all-day attack against failure of the supply bill to retain some provisions relating to Indian funds, which the Senate had approved.

Senator Thomas has pending a motion to recommit the conference report adjusting differences between the Senate and House on the Interior bill.

Rejection of this motion and subsequent approval of the report is expected by Senate leaders. Approval would put the drought relief compromise up to the House, where the Republican leaders already have expressed their willingness to accept it.

Decide to Vote.

With the threat of an extra session looming, Senator Glass (Democrat), Virginia, one of the severest critics of the drought compromise, interrupted the debate last night to suggest an hour for a vote.

He yielded to Democratic Leader Robinson, who put the proposal. It was promptly accepted by the weary Senate, almost without discussion. With this agreement, Republican leaders yielded in their determination to force a night session and adjournment was quickly taken.

Debate today is expected to veer back to the drought loan compromise with Senator Borah, Idaho, a leader of the Republican independents, and Senator Barkley (Democrat), Kentucky, prepared to discuss it.

Senator McKellar, after an attack on the administration's relief program and a condemnation of the loan agreement, announced he would support it for lack of anything else.

McKellar Scores Hoover.

McKellar referred to Mr. Hoover as an "ill-disposed and groveling-to-the-rich President." He said he had undertaken an "un-Republican, un-Democratic and un-American Government that protects the farmers' cattle, but does nothing to protect the people themselves from hunger and starvation."

Thomas took the floor at the opening of the session, with the avowed purpose of speaking as long as "human endurance" would permit.

He began at 11 o'clock and gave up just before 4 o'clock. When Senator Smoot (Republican), Utah, asked the Senate to carry the session into the night, Thomas called on Smoot to remain in his seat and hear him. Smoot accepted and ate his lunch at his desk.

Wheeler Helps Along.

After Thomas had spoken for more than two hours, Senator Wheeler (Democrat), Montana, interrupted

Continued on page 4, Column 8.

Thompson Is Egged And Hooted as Tool

Chicago Mayor's Effort to Prove He's Free Causes Bedlam.

Chicago, Feb. 13 (A.P.).—Three eggs aimed at Mayor William Hale Thompson missed their mark at a Loop campaign meeting today, but turned the gathering into bedlam.

It took a phalanx of policemen to rescue the egg-thrower as indignant members of the audience pounced on him.

"Big Bill," campaigning for renomination on the Republican ticket, stood on the stage of a theater, shaking a halter to illustrate that he "wears no man's halter" around his neck.

"Oh, yes, you do!" shouted a man in the audience.

"You wear the hoodlum's halter."

The auditor let fly the eggs. One splattered on the outstretched halter. Another smashed on the stage. A third struck a woman spectator squarely in the face.

As his neighbors pounced upon the egg-thrower, police seized him and carried him out through a rear entrance, where he was released. The meeting continued.

In another theater, Judge John H. Lyle, one of the mayor's opponents, was heckled as he spoke against

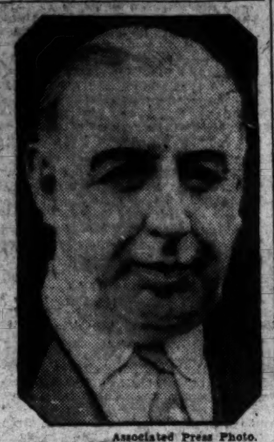

Associated Press Photo.
MAYOR WILLIAM H. THOMPSON.

gangsters and politico-criminal alliances.

The audience, like Thompson's, prepared to make reprisals, but Judge Lyle interrupted with "Let me handle this fellow."

"Listen to me," he said, as he pointed in the direction of the heckler, "nobody but a criminal, an extortionist, a blackmailer or a gangster would defend these people." The heckler left.

PARLEY TO SETTLE BRADY CASE COURSE

Prosecutors to Discuss His Murder Indictment at Annapolis Today.

CHARGES NOT DROPPED

The charge against Herman Brady has not been dropped, and action on the charge will be determined upon in a conference at Annapolis today, Alan Bowie, prosecuting attorney of Prince Georges County, said yesterday.

Leroy Brady, named with Herman in an indictment for the murder of Leroy's bride, was convicted of second-degree murder last week and probably will be sentenced today. His sentencing is likely to depend on the action of the prosecution in Herman's case, Judge Robert Moss having said he would not sentence Leroy until after Herman's trial.

Mr. Bowie, prosecutor in the county where the crime was committed, and J. Wilson Ryon, special prosecutor in the case, denied a nolle prosse had been entered for Herman Brady. Prosecution attorneys, including A. Theodore Brady, Anne Arundel prosecutor, will confer in the courthouse at Annapolis this morning. They will weigh their evidence against Herman and then adopt a course. Prosecutor Brady has been quoted as saying that the charge would be dismissed.

The charges against the two brothers arose out of the explosion of a bomb in the home of John Hall at Seat Pleasant, Md., on New Year's Day, 1930. Herman Brady's young wife, Naomi Hall Brady, and two others of her family were killed.

The pair got a change of venue to Montgomery County. There Leroy was tried, but the jury failed to arrive at a verdict. The case was moved to Annapolis and Leroy was convicted. A motion for a new trial was overruled.

Brazil's Ambassador Transferred to Japan

(Associated Press.)

It was announced yesterday at the Brazilian Embassy that Ambassador S. Gugel do Amaral is leaving the post here to represent his country in Japan.

No notice has been received of his successor, nor concerning the coming of R. de Lima e Silvo, present Brazilian Ambassador to Mexico, to Washington, as related in press dispatches from Mexico City. The date of Ambassador Do Amaral's departure was not disclosed.

NUTT SCORES BLAINE AS LOOSE-TONGUED

G.O.P. Treasurer Dubs False Hint That Postal Lessors Gave $1,250,000.

ONE $200 GIFT RETURNED

(Associated Press.)

The intimation by Senator Blaine that postoffice lessors had contributed $1,250,000 to the Coolidge and Hoover campaigns was described yesterday by Joseph R. Nutt, treasurer of the Republican national committee, as "utterly false and entirely inexcusable."

In a statement through the Republican national committee Mr. Nutt asserted the intimation by the chairman of the Senate postoffice lease investigating committee was "just another instance of a loose-tongued senator making statements which are false."

The facts are, Mr. Nutt said, that only one contribution—$200—had been received while he had been treasurer of the national committee. He said that was from J. A. Love, of St. Louis, and had been returned to the Missouri Republican State committee.

Mr. Nutt said complete statements showing every contribution of $1 or more since he had been treasurer were on file at the Capitol and open to the public.

"Considering that the charges, fathered by Senator Blaine, contain not a shadow of truth," he went on, "I presume that he did not avail himself of these records. Such an omission was inexcusable."

Meanwhile, Senator Blaine announced he would produce evidence of large political contributions by postoffice lessors "at the proper time." He was replying to a statement Thursday night by Postmaster General Brown that the lessors had contributed only $500 since 1924.

Mr. Nutt's statement follows:

"As treasurer of the Republican national committee, I take serious exception to a defamatory statement broadcast through the press of the country that postoffice lessors contributed a million and a quarter dollars to the Coolidge and Hoover campaigns. This charge is utterly false and entirely inexcusable.

"Authority for this statement is attributed to Senator Blaine, of Wisconsin. At a recent public hearing the senator inquired of Gov. Bartlett, former First Assistant Postmaster General: 'Would you be surprised to learn that the beneficiaries under postoffice leases had contributed something like a million and a quar-

Continued on Page 7, Column 1.

U.S. SETS DATE FOR TROOPS TO QUIT NICARAGUA

Gradual Withdrawal Is to Begin Next June Under Plan.

LAST MARINE GROUP TO SAIL LATE IN 1932

Natives to Be Trained Prior to Departure; Senate Hears Scheme Hit.

By EDWARD T. FOLLIARD.

Unless something unforeseen happens, all American Marines will be out of Nicaragua by the latter part of 1932, it was announced yesterday at the State Department.

By next June, it was stated, the Marine force will be reduced to 500 men. Meanwhile the Nicaraguan National Guard is to be increased by 500 men so that it will be able better to maintain order in the bandit areas.

Senator William H. King (Democrat), of Utah, declared that Secretary Stimson's policy did not go half far enough, and he announced that he would offer an amendment to the naval appropriation bill to forbid the expenditure of any more money on the Marine force in Nicaragua.

Declared Improper Invasion.

"Mr. Stimson says he will keep 500 Marines in Nicaragua until after the next election," Senator King said. "Of course, I say right now that they will find a pretext then to keep them there longer. The maintenance of an American force in Nicaragua has been and remains a highly improper invasion of its rights. It has aroused resentment and fear in Latin-American countries. There has been no excuse for the presence of the Marines. The country belongs to the Nicaraguans and they should accept responsibility of keeping peace."

An amendment such as Senator King plans to offer in the Senate was introduced in the House yesterday by Representative Ayers (Democrat), of Kansas, while the naval appropriations bill was under consideration in that body. The amendment was defeated by a vote of 103 to 83.

Representative Ayers then moved to have the appropriations bill sent back to committee. This was voted down, 191 to 133.

American Marines have been in Nicaragua on and off now for 21 years, having been first sent down there after the revolution of 1910 which routed Jose Zelaya from the presidency. A period of violence followed, and sailors and Marines were ordered to the scene to protect American lives and property.

Many Killed or Wounded.

The last time that the Marines were withdrawn was in August, 1925. Within three weeks Emiliano Chamorro executed a coup d'etat, seized the liberal cabinet officers at a banquet, drove President Solorzano and Vice President Sacasa from the republic, and took over the government himself. Another revolution followed, and ultimately the United States again sent Marines down there to protect American lives and property.

Since 1927, 39 Marines have been killed in action in Nicaragua or have died as a result of wounds received in action, while 59 have received wounds from which they recovered.

Former President Coolidge sent Henry L. Stimson to Nicaragua, and the latter persuaded the Diaz and Moncado factions to lay down their arms. For its part the United States agreed to supervise the 1928 elections and to assist in training a Nicaraguan National Guard.

Reached Peak in 1928.

Meanwhile, the bandit general, Sandino, went on the war path, and,

Continued on Page 2, Column 3.

BILL FOR NAVY GETS APPROVAL IN HOUSE VOTE

$348,830,000 Measure for Supplies Sent to Senate.

CLAUSE FOR FASTER PLANES IS APPROVED

Amendment to Construct Four Destroyers Meets Defeat in Vote.

(Associated Press.)

Clearing its deck of all the big regular appropriation bills, the House yesterday passed the $348,830,000 supply bill for the naval establishment and sent it to the Senate.

Action came without a dissenting vote after an unsuccessful effort was made to send the bill back to the appropriations committee for insertion of a provision to demand the withdrawal of Marines from Nicaragua. The motion to recommit the measure by Representative Ayres (Democrat), Kansas, lost, 191 to 133.

Increased from $344,342,000 by the House, it now carries amendments providing funds for experimenting with high speed airplanes, scrapping two battle ships decommissioned under the London naval treaty and for construction at shore stations.

Personnel Restrictions Removed.

Backing up recommendations of the Navy Department, the House overrode its appropriations committee and dispensed with limitations proposed on officer personnel. By removing a limit of 5,499 line officers, the House provided for commissions for the 1931 graduating class of the Naval Academy. It also struck out the provision to restrict the number of high ranking officers in the bureau of aeronautics.

Two World War aviators, Representatives LaGuardia, of New York, and Maas, of Minnesota, succeeded in having adopted an amendment carrying $220,000 for experimentation with high speed airplanes.

They declared that within two years British service planes would exceed in speed those of the American Army and Navy 50 miles an hour unless faster planes were developed in this country. It would be fatal, they said, for slow planes to engage fast ones in combat. This increased the naval aviation allotment to $31,070,000.

Target Ship Provided.

The sum of $779,000 was inserted to convert the battleship Wyoming into a training vessel and the Utah into a radio controlled target ship, while $3,379,000 was allowed for shore construction and $110,000 was added to the subsistence fund of the Marines. No projects were named in the construction amendment.

An amendment by Representative Black (Democrat), New York, to appropriate $4,500,000 to construct four destroyers authorized in 1916 was defeated. In offering it, the New Yorker assailed Representative French (Republican), Idaho, in charge of the bill, as an "inland congressman" who "does more to discourage our Navy men, to lessen our naval strength, than all the conferences we have ever had."

The measure, as finally passed, is $32,000,000 less than was appropriated for the current year for the Navy.

Blizzard Forces Hawks And Will Rogers to Land

New York, Feb. 13 (A.P.).—The Texas Co. reported late today that Capt. Frank Hawks, piloting Will Rogers to California, following their drought relief tour of Texas, Oklahoma and Arkansas, was forced down by a blizzard near Vaughn, N. Mex.

The plane landed safely. Hawks is aviation adviser for the Texas Co.

BONUS COMPROMISE PROPOSAL OPPOSED BY ADMINISTRATION

Dry Law for England Rapped by Lady Astor

Calls Lords 'Beerage' As Prohibition Bill Is Defeated.

London, Feb. 13 (N.Y.W.N.S.).—The expreince of the United States under the dry laws was cited by both sides in the House of Commons here today when second reading of a prohibition bill introduced by Edwin Scrymgeour, dry member of Paliament from Dundee, was rejected by 137 votes to 18.

The House took so little interest in the debate, aside from the opportunities for merriment that it provided, that at one time there were only a dozen members in their seats and debate was halted while enough were brought back to make a quarum.

Mr. Schrymegeour, the only member of Paliament elected on a prohibition ticket, sponsored a similar bill eight years ago, which the House of Commons threw out by a vote of 236 to 14.

Viscountess Astor, the Virginia-born former Nancy Langhorne, though an ardent temperance advocate, opposed Scrymgeour's bill, saying:

"I can not vote for the bill. I must do what I think is right. If I voted for prohibition I would not be doing what I think is right.

"I believe in a different method. I think we ought, first of all, to have

VISCOUNTESS ASTOR.

Continued on Page 4, Column 2.

Mellon Declares Program Threat to National Finance Plan.

HOUSE BODY DIVIDES IN VOTE UPON ISSUE

Longworth Supports Bill in Face of Attack; Thinks Victory Sure.

(Associated Press.)

The influence of the administration last night was thrown against the proposal to pay war veterans 80 per cent of the face value of their adjusted compensaion certificates.

In a letter to Chairman Hawley, of the House ways and means committee, Secretary Mellon estimated the cost of the proposal at from $500,000,000 to $1,000,000,000 and asserted the money could not be raised, without seriously interfering with the Government's financial program.

Earlier in the day the ways and means committee reported the measure to the House with seventeen of its members recorded for the proposal and four against. Its sponsors planned to call it up Monday for House action and they expected it to pass.

Speaker for Bill.

Before the Mellon statement was issued, Speaker Longworth told newspapermen he thought the bill was a "sane, sensible and sound" measure and that he was for it regardless of the stand of the administration.

"I don't believe it is possible to change my attitude," he added.

The four committee members who voted against the measure said they wanted to ascertain how the money would be raised.

Mellon asserted he could not "too urgently recommend that this measure should have reconsideration, in order that it should be placed upon a basis which will not damage our whole financial syatem."

Appropriation Held Need.

He added the proposal called for a potential liability of $1,720,000,000, as the face value of the certificates is $3,440,000,000.

"This would indicate," he said, "that unless Congress is prepared to incur an obligation without providing means of meeting it, an appropriation of approximately $1,000,000,000 is necessary."

The four ways and means committee members—Chairman Hawley and Representatives Ramseyer, of Iowa; Treadway, of Massachusetts, and Chindblom, of Illinois, all Republicans—voted against a favorable report on the measure, which was presented yesterday to the House

17 Vote for Bill.

However, seventeen committee members were registered for the bill, which will be brought up in the House Monday under suspension of rules, which prohibits amendments and limits debate.

The vote was contrary to the unanimous agreement announced Thursday by Chairman Hawley. Explaining the position he and his colleagues had taken, Mr. Hawley said they wanted "time for further investigation, to see whether additional legislation will be required to raise revenue to meet the larger loans."

"I think that all of us had in mind that the legislation was completed last night, on information we haven't had time to thoroughly digest," he added. "It has the appearance that it may necessitate issuing securities by the Treasury. We want to determine the effect on the Treasury and whether further issues will be necessary."

Loan Privilege Increased.

As submitted to the House, the measure increases the loan privilege from 22½ to 50 per cent and reduces interest to 4½ per cent, making a gross loan value of $1,711,000,000 for the 3,500,000 veterans. It is estimated, however, that only about $700,000,000 will be necessary to meet loan requests expected from 60 per cent of the veterans.

Its supporters maintain additional financing would be unnecessary. The

RETAILERS CHARGE BREAD OPPRESSION

Giant Baking Corporations Hold Capital Prices Up, Grocer Testifies.

STORE HEAD COMPLAINS

Giant baking corporations hold Washington retailers and consumers at their mercy, and combinations in the dairy business have almost achieved the same power, the Capper food-price investigating committee of the Senate was told yesterday by W. M. Hornstein, president of the United Food Stores of Washington.

There are a number of independent bakeries in Washington, Mr. Hornstein said, but their owners were afraid to do anything to reduce prices for fear of a price war in the course of which they would be crushed by the superior financial resources of the nationally powerful baking companies.

His organization, he said, was a group of independent grocers who bought many of their commodities together to get price advantages. Bond bread, made by the General Baking Co., was bought for 8 cents a loaf and sold for 10 cents, although the bread of other bakers was purchased for 8 and sold for 9 cents, Mr. Hornstein said.

He had not been told what would happen if he didn't sell the Bond bread at 10 cents as he was told to, Mr. Hornstein said, but there was no doubt but that any store violating orders would be cut off from further supplies from the General Baking Co.

The same thing that is true in the bread business in Washington today will also be true, Mr. Hornstein said, if the local owners of the Thompson Dairy sell out to one of the large dairy combines.

Senator Arthur Capper (Republican), Kansas, chairman of the committee, said he was convinced that bread prices are too high in Washington and throughout the country as a whole.

Bread, the senator said, is the one important commodity which has not responded to the general economic trend of the last year or so.

Influence of the large baking com-

Continued on Page 4, Column 4.

BERENGUER CABINET WILL RESIGN TODAY

Liberal Monarchist Leaders Reverse Support of Election Program.

KING TO HAVE FREE HAND

Madrid, Saturday, Feb. 14 (A.P.).—Count Romanones, Liberal monarchist leader, announced after a midnight interview with Premier Damaso Berenguer the premier had told him his cabinet would resign today in view of the grave situation of Spain both economically and politically.

Count Romanones said he had told the premier he and the Marquis of Alhucemas, another powerful Liberal leader, would participate in the March elections solely that they might ask the dissolution of Parliament and the convocation of a constitutional convention.

The Liberal monarchists have hitherto supported the government's election program and the decision of the two leaders represented a complete change in attitude.

The expected resignation of the ministry, Count Romanones said, would give King Alfonso a free hand to call a concentration cabinet of the leaders of all the monarchist parties.

This cabinet would be given full powers to arrange for a constitutional convention to make whatever changes might be deemed necessary in the constitution of 1876, which was suspended by the dictatorship of Primo de Rivera.

Political circles held it a possibility that General Berenguer might be asked to preside over the new ministry.

Rumors that the Berenguer government was contemplating resignation have been current in Spain ever since the abortive revolutionary attempts of last December and have been more insistent recently as the campaign for the forthcoming elections gathered headway.

The failure of many political groups to name candidates for the elections was said to have greatly disappointed the premier, who, however, insisted the balloting would be held as scheduled "even though an earthquake shakes the country."

Attacks against the government and

Continued on Page 2, Column 2.

Calvin Coolidge Says:

A new social force is being developed by radio waves. The address of the Pope was given wider broadcasting than any other ever delivered, reaching almost all over the world. The morning papers carry radio photographs of Marconi in Rome preparing for its transmission. Report comes simultaneously of a successful experiment in television by which people in Leipzig were able to recognize the image of a man in Schenectady. The time may not be far away when it will be possible to have a receiving set in the home that will produce a sound motion picture. Central stations may be able to receive and broadcast to the eye and ear events taking place all over the world.

It is difficult to comprehend what an enormous power this would be. New forces are constantly being created for good or for evil. When primitive people come in contact with civilization usually they use its powers for their own destruction. Unless the moral power of the world increases in proportion to its scientific power there is a real danger that the new inventions will prove instruments of our own destruction. If moral development keeps step peace and good will have gained new allies.

(Copyright, 1931.)

Birth Control Is Argued As Cure for Social Evils

Mrs. Sanger, Clergymen, Doctors, Social Workers Among Those Supporting Gillett Bill Permitting Dissemination of Information on Subject.

(Associated Press.)

Doctors, clergymen, professors and social workers packed a Senate committee room to the doors yesterday, to urge passage of the Gillett bill to authorize dissemination of birth control information by physicians, hospitals, clinics and medical schools.

Opponents of the measure will be heard tomorrow.

The present law, passed in 1873, prohibiting circulation of contraceptive information, was variously termed "unfair," "unjust," "unscientific" and "obnoxious" by the eight spokesmen for the group, which included Mrs. Margaret Sanger, celebrated birth control crusader.

The witnesses held the 58-year-old law responsible, in large measure, for current social ills, including poverty, crime, unemployment and war.

A huge bootleg trade in "contraceptive devices and information" was described by Dr. J. Whitridge Williams, professor of obstetrics at Johns Hopkins University since 1909. He also said Federal and State laws on the subject conflicted to some extent.

In Maryland, he explained, the law permits a physician to give contra-

Continued on Page 12, Column 1.

Taxi Driver, Skull Broken, Treated for Cut and Jailed

Man Found Slumped Over Steering Wheel Booked at Police Station as Drunk; Claims Passenger Struck and Robbed Him; Hurts Critical.

Hillery Cornell Carey, a taxi driver, lay on a bed in Emergency Hospital last night in a critical condition with a fracture of the skull—a fracture which was discovered only on his second trip to the hospital and after he had been booked on a charge of drunkenness at the Third Precinct Station.

Policeman W. V. Christian and W. H. Banning, cruising in their scout car, found the 36-year-old hackman slumped over the wheel of his cab on M street near New Hampshire avenue early yesterday morning. He was in semiconscious condition. Blood was trickling down his neck.

Taken to Emergency Hospital, Carey did not receive medical treatment because Dr. Eastlack, the only available surgeon, was busy with another case and the policemen did not wait but hustled their man off to the station to be booked, according to C. J. Stoddard, night superintendent at the institution.

The driver was charged with drunkenness and locked up for several hours, obtaining his release when collateral was furnished. On leaving his cell, Carey complained of feeling

Continued on Page 2, Column 3.

Just Look

. . . over the many remarkable offerings in the way of homes for rent and for sale, choice apartments, offices and stores for lease which are now listed daily in the Classified Section of The Post. If you want the best consult this directory each day under—

"FOR RENT" and "FOR SALE"

in the Classified Advertising Section of

The Washington Post

Watch These Offerings for Unusual Values.

NEWS of SUBURBAN Washington and the Surrounding States

Appears on Pages 3 and 4 Today

proposal provides that loans may be made from the $772,000,000 sinking fund and from the remaining $50,000,000 Government insurance fund.

Advocates of the proposal interpreted the action of the four committee members to the influence of the administration, which has opposed all propositions to pay cash on service certificates.

Sees Danger in Plan.

In a statement, Mr. Ramseyer said the bill placed a possible burden of $1,400,000,000 on the Treasury, in the face of an estimated deficit of $500,000,000 on June 30.

"I have no objection to an increase in loan value of the adjusted compensation certificates to the former service men who want or need such loans," he said, adding, however, it was the duty of Congress to raise the money either by increased taxes or by issuing bonds.

"The failure of Congress to do its full duty in this regard," the Iowan said, "will do the former service men, in common with the rest of the people, in the course of the new few years, more harm than good."

Consider Pension Plan.

On the other hand the initiator of the compromise plan, Representative Bacharach (Republican), New Jersey, said a bond issue "possitively would not be necessary."

Republican Leader Tilson said he was "reserving judgment for further study," particularly of fiscal angles.

Meanwhile the House veterans' committee considered the Johnson bill to allow widows of World War veterans a pension of $20 a month and the children $6 a month.

Approval of the measure was blocked after Veterans' Administrator Hines urged delay until next session. He said he would then submit a complete study of all phases of the subject, with a view to preventing "veterans legislation from coming up at every session."

Needs More Consideration.

Hines estimated the widows and orphans pension would cost $215,937,000 over a period of five years.

"This is such an important problem that it should have more consideration than can be given here now," he added. "We still have on the rolls ten widows of the War of 1812. The Treasury has been under a terrific strain this year. I feel that in view of these things, consideration should be deferred until the next session."

Hines said his agency was making a study that would make possible "a national policy" on veterans' aid.

Huge Total Seen.

"I personally am supervising it," he said. "We hope to review the whole question and report to Congress next December. It will be made with a view of presenting Congress the facts so a policy can be adopted to eliminate the inequalities, and set a course for veterans' legislation."

"Ultimately the cost of these pending proposals will be somewhere around $12,000,000,000," said Representative Luce (Republican), Massachusetts. "The total cost of the World War was $26,000,000,000. I want to bring out the great seriousness of what we are considering."

Luce asked Hines how much Government insurance now being paid more than 600,000 World War widows was costing.

"We have a liability of $1,400,000,000," Hines replied.

Edge Has Cordial Chat With Premier of France

Paris, Feb. 13 (A.P.).—Ambassador Walter E. Edge was received this afternoon by Premier Laval. The two conversed cordially for several minutes.

This was the ambassador's first formal call on the new premier and was merely to talk over the general situation, with no specific questions in view. Norman Armour, charge d'affaires, accompanied the ambassador.

Vital Statistics

BIRTHS REPORTED.

John W. and Stephens McClaran, twin girls.
Angelo and Josephine Ardolino, twin girls.
Robert G. and Margaret A. Wooster, girl.
Joseph F. and Marie J. Howard, girl.
Antony and Jennie Passero, girl.
William and Virginia Turner, girl.
Carvel and Margaret Munnikhuysen, boy.
Milburn B. and Hazel V. Majors, boy.
Paul E. and Gertrude Shorb, girl.
Harry and Fannie Levy, boy.
Milton C. and Gladys Ferguson, boy.
George F. and Mary Collier, boy.
James G. and Pansy Vickers, boy.
Reginald G. and Theda Hainsworth, boy.
Merrit W. and Rosella Abel, girl.
George and Amy King, girl.
William H. and Mary Brooke, girl.
Miles P. and Margie Harrison, boy.
William H. and Meriah C. Colter, boy.
George L. and Rosalie Curtis, boy.
Frederick and Ella Maples, boy.
William T. and Emily Carter, boy.
Jerome and Willa Hopkins, boy.
Curtis and Margarette Thomas, boy.
William H. and Beulah Miles, girl.
Charles H. and Frances Franklin, girl.
Frank and Velma Richardson, girl.
Cecil and Lula Jones, girl.
Leroy and Gladys Davis, girl.
William and Annie Nathan, girl.
William and Sadie E. Drew, boy.

LICENSED TO MARRY.

Scott Winbush, 62, and Alice Ross, 35. The Rev. W. Westray.
Frank Rice, 34, Baltimore, Md., and Janie Bailey, 32, Baltimore, Md. The Rev. E. L. Harrison.
Grieg B. Andrews, 24, Richmond, Va., and Pauline R. Johnson, 25, Richmond, Va. The Rev. A. F. Poore.
George J. Cohen, 25, Baltimore, Md., and Ruth Middleman, 20, Philadelphia, Pa. The Rev. J. T. Loeb.
Hunter F. Clarke, 23, Richmond, Va., and Mary E. Mahone, 21, Richmond, Va. The Rev. J. C. Ball.
Charles E. Fuller, 24, Anacostia, D. C., and Jessie G. Hayes, 24, Henderson, N. C. The Rev. H. W. Tolson.
James M. Clift, 30, and Evelyn V. Grigsby, 24. The Rev. E. A. Lamoine.
Kenneth Brannan, 24, and Marian M. Bunyea, 19. The Rev. Hubert Bunyea.
Harry Y. Pittman, 25, and Virginia P. Dennis, 26. Judge R. E. Mattingly.
Albert P. Hall, 21, and Verna M. Wilson, 19. The Rev. B. H. Melton.
Earnest A. Fisher, 21, and Billie C. Bookout, 23. The Rev. J. E. Briggs.
Charles M. Skidmore, 23, and Margaret L. Wells, 18. The Rev. J. W. Dowling.
Morgan A. Chism, 22, and Idamay Smith, 22. The Rev. R. C. Masterson.
James H. Dugan, jr., 29, and Hazel I. Timm, 24. The Rev. G. W. Atkinson, jr.
F. Randolph Clayton, 23, and Annette E. Vaughn, 19. The Rev. J. J. Queally.
Richard L. Callins, 22, and Roberta N. Deane, 24. The Rev. A. F. Poore.
Reeves R. Hilton, 27, and Jeannette E. Lowry, 22. The Rev. J. I. Fink.
Charles P. Miller, jr., 24, and Helen V. Emerson, 22. The Rev. T. A. Walsh.

Marriage licenses issued yesterday in Arlington County:
Bernard T. McCarty, 34, of Washington, and Margaret C. Schroff, 20, of Clarendon. The Rev. J. A. Currin.
George William Phlake, 25, of Washington, and Dorothy Pauline Cahill, 23, of Warren County, Iowa. The Rev. Perry L. Mitchell.
Lafayette R. Bowman, 46, of Washington, and Annie R. Hulme, 28, of Clarendon. The Rev. Isaac Steenson.

DEATHS REPORTED.

Susan A. Gibbons, 89 yrs., 1200 Delafield pl. nw.
Fannie W. Lowenthal, 75 yrs., 2415 20th st. nw.
Robert Main, 74 yrs., Casualty Hos.
John M. Herfurth, 70 yrs., 3427 13th st. nw.
Aletha Bauian, 70 yrs., Garfield Hos.
Harry S. Morris, 67 yrs., Wardman Park Hotel.
Margaret F. Crawford, 63 yrs., 917 2d st. ne.
Thomas L. Meckabee, 56 yrs., 630 D st. ne.
Bertha K. Nickerson, 44 yrs., Walter Reed Gen. Hos.
Helen Cooper, 35 yrs., St. Elizabeth's Hos.
Josephine Posey, 70 yrs., 439 M st. nw.
Jeannette M. Smallwood, 88 yrs., 1622 Vermont ave. nw.
Samuel Bowman, 48 yrs., Garfield Hos.
David Ray, 44 yrs., Gallinger Hos.
Thomas Anderson, 40 yrs., Gallinger Hos.
Charlie Robinson, 23 yrs., 2300 13th st. nw.
Joseph S. Taylor, jr., 1 yr., 103 13th st. ne.
Freddie Jackson, 14 mos., Children's Hos.
Infant of Mary Hoes, 3 days, Freedmen's Hos.
Infant of Rosie Ford, 3 days, Gallinger Hos.

GARNER PROPOSES OIL PROBE BY U. S.

Relation Between Gasoline and Crude Product Is Committee Topic.

CURB ON IMPORTS LOOMS

(Associated Press.)

A congressional investigation of the oil industry was proposed yesterday before the House ways and means committee as it opened hearings on proposals to restrict oil importations.

The suggestion came from Democratic Leader Garner, who asked independent oil producers appearing before the committee if "an investigation to find out why the cost of gasoline does not respond to the cost of crude oil would not be of benefit to the country."

Russell B. Brown, secretary of the Governors' Oil Relief Conference, indorsed the suggestion. Mr. Brown distinguished between the independent and large oil companies which both produce and import. The largest, he said, are the Dutch Shell, controled by British interests; the Standards of New Jersey and Indiana, controled by the Rockefeller interests, and the Gulf, controled by the Mellon interests.

Brown and other independent operators indorsed the Capper-Garber bill to limit entries during the next three years to 16,000,000 barrels of crude petroleum annually. Garner declined to say whether he will introduce a resolution directing an oil price investigation.

Labor Leaders Appear.

Joining Brown in favor of the Capper-Garber bill were Edward F. McGrady, of the American Federation of Labor; M. J. Flynn, of the American Wage Earners Protective Conference; H. C. Fremming, of the International Association of Oil Field and Gas Workers; President John Simpson, of the National Farmers Union, and W. C. Franklin, of the Midcontinental Oil and Gas Association.

Garner advised the independents to center their efforts on an embargo bill rather than to attempt to obtain tariff protection at this session.

Chairman Hawley announced that when the oil men have finished presenting their case some time next week, the committe will begin on the Burtness bill for a 12-month embargo on wheat, feed grains and butter. The Burtness measure has been approved by Chairman Legge.

"I think because of the political complexion of the House and Senate it would be impossible to pass a tariff bill at this time," Garner said at the opening of the hearing on the Capper-Garner bill.

Independent Dealers Firm.

Representative Garber (Republican), Oklahoma, immediately announced that all the Independents were united in their support of this measure. Garner said that from evidence supplied him there was cause for congressional action.

Garber devoted a large portion of his testimony to answering reports that an oil embargo would violate treaty obligations. The Oklahoman read a letter from Acting Secretary of State Carr saying the 1928 agreement for abolishing embargo restrictions was signed by the United States, Great Britain, Denmark, Japan, Norway, Netherlands and Portugal.

"The importations of crude petroleum and its refined products are not coming from any country or colony obligated to the provisions of the treaty," he said.

"There could be no clearer presentation of the situation which makes imperative passage of the Capper bill to save the independent oil industry from complete disintegration than the report just made public by the tariff commission, which finds that the cost of Venezuelan oil delivered on the Atlantic seaboard is 79 cents a barrel, while the cost of midcontinent oil at the same port is $1.98 a barrel," Brown said.

French Senate to Try Two Former Officials

Paris, Feb. 13 (A.P.).—Former Minister of Justice Raoul Peret and Rene Besnard, former ambassador to Italy, today were ordered to appear before the Senate, sitting as a high court, to answer charges of malfeasance in office.

The order was issued by the Senate committee investigating the Oustric Bank scandal. No date for the trial was fixed.

TAXI DRIVER JAILED WITH SERIOUS HURTS

Continued from Page 1

ill and was returned to Emergency Hospital. Noting blood tricking from the man's ears, Dr. Bradley examined his skull and discovered the fracture.

When his memory returned, Carey told police that two Negroes hired his cab at Twenty-fifth and K streets northwest about 2:30 a. m. and told him to drive straight out K street. A few minutes later one of the men struck him over the head, he said. He lapsed into unconsciousness and the next he knew he was in the Third Precinct station cell.

He said he was robbed of $9 in cash, a $40 watch and a peajacket.

Interviewed by a Post reporter last night, Policeman Christian said he could not say whether or not Carey received surgical treatment the first time, adding that he saw "intoxication" marked on the form card after the victim left the emergency room. The policeman did not accompany the driver into that room, he said.

Mr. Stoddard said that a cut on the ear was the only diagnosis entered on the card.

Carey, who drives for one of the better known companies, said his address is Fifth street northwest near E.

BERENGUER CABINET IN SPAIN TO RESIGN

Continued from Page 1

the monarchy, suppressed to a certain extent under the rigid censorship imposed last December, were renewed when, on February 9, the censorship was lifted and a constitutional regime reestablished for the first time since Gen. Primo de Rivera became dictator in 1923.

The press generally criticised the cabinet, and there were many predictions it would be forced from office and the call for the cortes cancelled.

Count Romanones, who announced the imminent resignation of the cabinet, was a bitter opponent of the dictatorship and recently had been active in the campaign for the calling of a constitutional convention.

Some reports from Madrid last week said King Alfonso and Premier Berenguer had differed over the call for elections to the cortes, but on February 7 the king signed the necessary decree and the hands of the cabinet were considered strengthened by this action.

Service by Clinic Shows Increase

Women's Board Is Elected at Columbia Hospital for Women.

More than 2,000 new patients were registered at the prenatal clinic of the Columbia Hospital for Women during 1930, it was reported yesterday at the annual meeting of the women's board of the hospital. This was the largest number of patients ever registered at the clinic, it was said.

During the past year there were approximately 8,815 visits to the clinic, it was reported. There was an increase of 95 new white patients over the previous year.

Mrs. J. Spalding Flannery was elected president of the women's board; Mrs. John Gulick, first vice president; Mrs. Sydney S. Taliaferro, second vice president; Mrs. George Hewitt Myers, third vice president; Mrs. Herbert B. Crosby, fourth vice president; Mrs. Paul Fleaman, recording secretary; Mme de Sieyes, corresponding secretary, and Mrs. Robert V. Fleming, treasurer.

Bill Increasing Building Program Is Sent Hoover

(Associated Press).

The Elliott bill to increase the public building program by $100,000,000 was sent to President Hoover yesterday after the House accepted the conference report alerady agreed to by the Senate.

The measure raises the public building program outside the District of Columbia to $415,000,000, exclusive of $50,000,000 to be obtained from the sale of obsolescent buildings. It would permit the Treasury Department to go forward with approximately 200 projects, none of which is specified.

TROOPS IN NICARAGUA SOON TO BE RECALLED

Continued from Page 1

with a small army, engaged the Marines in several sharp encounters.

The Marine force in Nicaragua reached its peak strength in July, 1928, a few months before the election of Gen. Moncado, the liberal leader, as president. At that time, there were 5,332 Marine officers and men in the republic. Today, however, this number has been reduced to 1,410 officers and men.

Under the plan outlined yesterday by Secretary of State Stimson, this force will be reduced to about 500 officers and men by next June. After the election of November, 1932, it is proposed to withdraw all Marines that are left.

Withdrawal Plan Mapped.

The plan for withdrawal of the Marines was worked out at a recent conference participated in by Secretary Stimson, Matthew Hanna, the American Minister to Nicaragua; Col. Douglas C. McDougal, of the Marine Corps, who has been in command of the Nicaraguan National Guard, and Maj. Gen. Frank McCoy, of the Marine Corps, who supervised the Nicaraguan elections in 1928. President Moncada, it was stated, agreed to the plan.

"Under this plan," the State Department announcement said, "the Nicaraguan National Guard is to be increased by approximately 500 men, to be used exclusively in the bandit area, and the necessary financial arrangements for this increase of force have been made by the Nicaraguan government.

"By this increase of the Nicaraguan National Guard it will be possible to withdraw from Nicaragua all of the Marine brigade now on combatant duty probably by June next, leaving in Nicaragua only the Marines who are still engaged in instruction in the Nicaraguan National Guard and an instruction battalion to support such instruction and an aviation section, which is being used for the present to carry supplies in the bandit provinces which are entirely without roads.

To Be Completely Replaced.

"This means that by June next the total force of Marines in Nicaragua will have been reduced from over 5,000 men, which was the size of the force in January, 1929, to probably not over 500 men. The Nicaraguan government by this arrangement also has secured funds to increase the school in which Nicaraguan officers are now being trained to completely replace the Marines now officering the National Guard.

"In addition to this, the Nicaraguan government has obtained further funds which it has agreed to spend in the construction of long needed roads and trails in the bandit provinces. These roads will greatly facilitate the future work of its National Guard in that area and make it much more effective and protective to the surrounding country.

"The Department feels that the foregoing steps will greatly expedite the completion of the task of this Government in instructing the National Guard of Nicaragua, and that they have paved the way for the ultimate removal of all the Marine forces from Nicaragua immediately after the elections of 1932."

President of Nicaragua Lauds Decision of U. S.

Managua, Nicaragua, Feb. 13 (A.P.). The decision to retire American Marines from Nicaragua is an "eloquent demonstration that the United States came to Nicaragua only to help it solve grave problems," President Jose Moncada said in a statement to the Associated Press tonight.

The President added he had always declared this to be the case and he was therefore "disposed to render due honor to the sincerity and justice with which the United States Government has proceeded."

With the retirement of the Marines, he said, he would increase the strength of the National Guard so that "it will give prestige to this Nation as well as to the United States Marine officers who have come here with such good will to form it."

SPECIAL NOTICES

Window SHADES: Floor Coverings; SCREENS; prompt, econ. serv. KLEEBLATT, 11th and H ne.; Linc. 0679.

AIRPORT ACCOUNTING
INDIVIDUAL INSTRUCTION.
Phone Met. 5180 or Call
Room 501, Hill Bldg., 839 17th st. nw.
Universal School of Specialized Accounting.

Special Price to February 14 Only.
Encyclopedia Britannica
Fourteenth Edition.
A. G. MORRIS, Special Representative,
2007 G ST. NW.
Telephone District 6761.

BOYD Business University
Accredited Secretarial and Business Courses. Boyd and Gregg Shorthand. Diploma. Large Employment Agency. New Classes Now Forming. Est. 12 years.
1333 F ST. (Opp. Fox.) Natl. 2242.

THE ONCE OVER

By H. I. PHILLIPS

THEY'LL NONE OF 'EM BE MISSED.
(With apologies to W. S. Gilbert.)

I.

As some day it may happen that a victim must be found,
I've got a little list—I've got a little list
Of present era nitwits who might well be under ground,
And who never would be missed—who never would be missed!
There's the pestilential nuisances who talk in charts and graphs—
The brokers' clerks with market jokes and irritating laughs—
All business men who loudly shout for keeping wages high
And then discharge a flock of men with just a pious sigh—
And all those persons who on spotting Russian plots insist—
They'd none of 'em be missed! They'd none of 'em be missed!

II.

There's the radio announcer with the artificial way,
And the lecturer on whist—I've got him on the list!
And the "I's regusted" fellow who says "Oh-ho" all the day—
They never would be missed! They never would be missed!
There's the idiot who broadcasts free advice about finance,
Though he hasn't got a nickel and a nail holds up his pants—
And the man who brings the ball game to the millions through the air
Without telling what the score is or who's playing who and where—
And that most amusing expert called the market analyst—
I don't think he'd be missed! I don't think he'd be missed!

III.

There's the man who writes the movies that the showmen think such fun,
The talking picture humorist—I've got him on the list!
The socalled "presentations" that bring sleep to any one—
They'd none of 'em be missed! They'd none of 'em be missed!
And the hoity-toity ushers in the uniforms so neat,
Who will render every service except finding you a seat—
And the man who draws those animated pictures for the screen
That are never very funny and are always quite obscene—
And Benito in the news reel with his very warlike fist—
They never would be missed! They never would be missed!

IV.

There's the golfer who gets ninety but who talks an eighty-two—
I've got him on the list! I've got him on the list!
And the duffer who will never let the other fellow through—
He never would be missed! He never would be missed!
There's the man who plays backgammon and who wants to teach you how—
The life of ev'ry party who admits he is a wow—
The life insurance agent who talks death when you're alive
And asks, "Have you thought where you'll be when you are sixty-five?"—
But it really doesn't matter whom you put upon the list,
For they'd none of 'em be missed! They'd none of 'em be missed!

V.

There's the pessimist who bellows that the nation's gone to pot—
I've got him on the list! I've got him on the list!
And the gunman loud and yellow who puts victims on the spot—
He never would be missed! He never would be missed!
There's the crooked court official who lets gangsters go their way
If they have sufficient money and are satisfied to pay—
There's the lawyer who thinks "ethics" is a type of motor car
And who must have had a double when admitted to the bar—
And, oh, I almost overlooked that pest the columnist—
I don't think he'd be missed! I KNOW he'd not be missed!

FAMOUS LAST WORDS.

(With apologies to Ted Cook):
"Wanna hear a story that Cornelius Vanderbilt tells, general?"

Add similes: As embarrassed as Gen. Smedley Butler passing one of those voice recording machines.

Washington Duel.

"I challenge you to fight me, sir,"
The Senator did moan;
"What weapons?" asked his rival, and
He cried "The telephone!"

Yale, Harvard, Princeton and Columbia have rejected $100,000 bequests from a rich man's estate, the sum to be applied for "the development of the sound public opinion that woman's place is in the home."

This amounts to serving notice that these universities will also refuse to do anything toward development of the sound public opinion that magic lantern slides are the only fit entertainment for the young, and that what America needs more than anything else is a revival of the buggy-striping industry.

ONE OF THOSE STYLISH STOUTS.

FOR SALE—A large gentleman's estate, Oyster Bay, 42 acres in A-1 order; 2,000 feet on shore. P. Beekman, "Hempstead 368M"—Advertisement in the New York Sun.

120 Poisoned by Impure Milk.

Mexico City, Feb. 13 (A.P.).—Dispatches from Manzanillo to the newspaper Universal today said that 120 persons had been poisoned by impure milk distributed by a dairy there. The owners of the dairy were held by police.

Hungarian Premier's Son Weds.

Budapest, Feb. 13 (A.P.).—Andreas Bethlen, eldest son of the Hungarian premier, Count Stephen Bethlen, was married yesterday to Magdalena Viola, divorced wife of a wealthy manufacturer.

You haven't finished reading this morning's news until you read Post Classified Ads.

Three Die in Island Landslide.

Las Palmas, Canary Islands, Feb. 13 (A.P.).—At least three persons were killed and six seriously injured today at Teroz, when a landslide buried three houses and several huts.

You haven't finished reading this morning's news until you read Post Classified Ads.

Hickey-Freeman
CUSTOMIZED CLOTHES

Hickey-Freeman Customized Clothes Reduced for Clearance

The prices quoted are in no way to be construed as establishing the standard of prices to prevail during the year—they represent values not likely to be encountered again.

Suits			Coats		
$60.00	Now	$40.00	$55.00	Now	$36.67
$65.00	Now	$43.33	$65.00	Now	$43.33
$70.00	Now	$46.67	$70.00	Now	$46.67
$75.00	Now	$50.00	$75.00	Now	$50.00
$80.00	Now	$53.33	$80.00	Now	$53.33
$85.00	Now	$56.67	$90.00	Now	$60.00
$90.00	Now	$60.00	$100.00	Now	$66.67
$100.00	Now	$66.67	$150.00	Now	$100.00

Formal Clothes Are Not Included
A Nominal Charge for Alterations
Haberdashery Also at Decided Savings.

Goldheim's
Apparel for gentlemen—Established 1875
FOURTEEN HUNDRED AND NINE-H STREET

New 1931
Knitted Fashions

The three-piece knit jacket costumes that Hickson selected for import present colors that are in contrast, yet in concord—black-and-peach, yellow-and-brown.

$85 and Upwards

Hickson INC
1213 CONNECTICUT AVENUE N.W.
GOWNS ENSEMBLES | FURS HATS | LINGERIE FOOTWEAR

New Needs Arise Daily

A new home today, a new car tomorrow, a new wardrobe the next day and new furniture the next . . . but these purchases are not scheduled in orderly procession—they await the evident need.

YOU Can't Pick the Day When People Will Want What You Have for Sale

Some families will decide that it is time to buy when they see an advertisement on Wednesday, but an equal number will make a like decision on Thursday. Advertising that meets a need on the day that it becomes evident is the most productive advertising, and, at remarkable small cost, any merchant or individual can place his sales message before "the people who WANT to buy on the day that they decide to act." This means a daily schedule of insertions in the NEW Post—

Classified Section

Improved methods of classification, arrangement and A-B-C order of indexing make these columns more convenient and interesting to the reader and consequently of greater value to the advertiser . . . In no other medium, or combination of mediums, can you reach the thousands of exclusive readers of The Washington Post—an audience that is unusually responsive because Post readers are distinguished by their "ability to buy."

Order Your Advertising For Consecutive Insertions

If you skip a day you are overlooking the scores who may be looking for your particular product or service on the day omitted. Advertising is not an expense—it is an investment that brings the required dividends more quickly and at less cost than any other method you might use to acquaint people with what you have for sale—an investment that will bring results EVERY day . . . There is also a very worth-while reduction in the cost of advertisements running on consecutive dates. For full information

Phone
NAtional 4205

The Washington Post.
"The First Thing in the Morning"

CURRENT EVENTS IN VIRGINIA AND MARYLAND

600 CHORAL SINGERS REHEARSE FOR FETE

Manhattan Symphony Is to Play at University of Virginia.

MUSIC FESTIVAL APRIL 13

Charlottesville, Va., Feb. 13 (A.P.).—More than 600 singers in Virginia are rehearsing the Schubert Mass in E flat to be sung to the accompaniment of the Manhattan Symphony Orchestra at the Virginia choral festival here April 13 to 17.

The orchestra will be conducted by Dr. Henry Hadley. The concert will be given in the McIntire Amphitheater at the University of Virginia, where most of the festival will take place.

The contract with Dr. Hadley assures the services of the 50 musicians.

Dr. Tertius Noble, of New York, will assist when the State-wide chorus sings the Schubert mass. He is an authority on choral music. The date of the Schubert concert is April 16.

John Powell, celebrated Virginia composer and pianist, will play his "Rhapsody Negro."

The festival is to be held in connection with the annual meeting of the Virginia Federation of Music Clubs and the Virginia State Music Teachers Association.

Capital Kiwanians Hear Body's Head

President of International Tells Plans for Building Community Life.

Lynchburg, Va., Feb. 13 (A.P.).—Principles on which Kiwanis is seeking to build sound and strong community structures were outlined today by Raymond Crossman, of Omaha, president of the Kiwanis International, at the midwinter meeting of Capital District Kiwanians. Delegates from Maryland, Virginia, Delaware and the District of Columbia are attending.

The Rev. E. Berry Plummer, of Hagerstown, Md., governor of the Capital District complimented the district officers on their cooperation in Kiwanis plans.

Baltimore was selected for the next district meeting, to be held in October.

Horticulture Society Is Addressed by Editor

Special to The Washington Post.

Martinsburg, W. Va., Feb. 13.—West Virginia Horticultural Society concluded its annual two-day session here tonight with a banquet at which Philip Rose, editor of the Country Gentleman, made the principal address.

At its only business session of the convention Friday afternoon the society observed a minute of respect to the memory and labor of the late John W. Smith, State Commissioner of Agriculture, who died two weeks ago and who was to have been on the program. The resolution recited his invaluable assistance to the fruit men.

DIED

ALBER—On Thursday, February 12, 1931, HENRY, beloved husband of the late Jeannetta Alber, aged seventy years. Funeral from his late residence, 2204 Decatur place northwest, on Saturday, February 14, at 3 p. m. Relatives and friends invited. Interment Prospect Hill Cemetery.

AUE—On Thursday, February 12, 1931, at 12:30 a. m., WILHELMINA, beloved wife of the late John Henry Aue, aged eighty-seven years. Funeral from the residence of her daughter, Mrs. John G. Rizzo, 61 Bryant street northwest, on Saturday, February 14, at 2 p. m. Relatives and friends invited to attend. Interment at Prospect Hill Cemetery.

BARNES—On Thursday, February 12, 1931, at the home his parents, 142 R street northeast, WALTER PIERSON, younger son of Clair C. and Loanna P. Barnes, in the twenty-fifth year of his age. Funeral services at the home on Saturday, February 14, at 2:30 p. m.

BEALL—On Thursday, February 12, 1931, at 4:30 a. m., at Georgetown Hospital, WILLIAM M., beloved husband of Ida S. Beall (nee Newman), aged sixty-seven years. Remains resting at 3404 Dent place northwest. Funeral services at Oak Hill Cemetery, Saturday, February 14, at 2:15 p. m. Relatives and friends invited.

BEAN—On Friday, February 13, 1931, BETTY FULTON, daughter of Eugene and Velma Bean, aged two months. Funeral from St. John's Catholic Church, Forest Glen, Md., on Saturday, February 14, at 10 a. m. Interment at church cemetery.

BUTT—On Friday, February 13, 1931, at his residence, 3115 Mount Pleasant street northwest, GEORGE, beloved husband of Mary W. Butt (nee Baxter). Funeral from the home of his sister, Mrs. A. Gravalles, 1318 Vermont avenue northwest, on Monday, February 16, at 2 p. m. Interment at Glenwood Cemetery.

FUNERAL DIRECTORS

ESTABLISHED 1870.
JOHN R. WRIGHT CO.
1337 10th st. nw. Phone North 0047.

J. WILLIAM LEE'S SONS
FUNERAL DIRECTORS
CREMATORIUM
932 PA. AVE. NW. NATL. 1384 & 1385.

CHAS. S. ZURHORST
301 EAST CAPITOL ST
Phone Lincoln 6372.

P. J. SAFFELL
733 5th st. nw. Natl. 0537.

Frank Geier's Sons Co.
3113 SEVENTH ST NW. Telephone
Modern Chapel. NATIONAL 2473.

V. L. SPEARE CO.
Neither the successor of nor connected with the original W. R. Speare establishment.
1009 H St. N.W. Phone Nat. 2892. Formerly 940 F st. nw.

THOS. S. SERGEON
1011 TTH ST. NW. Telephone Natl. 1090.

JAMES T. RYAN
317 PA. AVE. SE. Atlantic 1700.

Clyde J. Nichols, Inc.
4209 9th st. nw. Col. 6334.

WM. H. SARDO & CO.
412 H ST. NE. Phone Lincoln 0534.

AMBULANCES
Best in Town. Local Call.... $4.00
Call
Chambers Co. Col. 0432

FUNERAL DESIGNS.

GUDE BROS. CO., Florists
1212 F STREET. National 4276.
APPROPRIATE FUNERAL DESIGNS.

GEO. C. SHAFFER 900 14TH ST. NW.
Expressive Floral Emblems. Natl. 0708
Mod. Prices Open eve. & Sun. Natl. 2416

CEMETERIES.

GLENWOOD CEMETERY
Choice Lots and Sites For Sale.

Silk Concern Sued Over Trade Mark

Celanese Company Asks Accounting to Determine Damages.

Special to The Washington Post.

Cumberland, Md., Feb. 13.—Unfair competition and infringement of trade-mark rights, valued at $2,000,000, is ascribed to the Great Northern Silk Co., Inc., in a suit filed in the United States District Court at New York by the Celanese Corporation of America, which has a plant here.

Damages are estimated at $100,000. An accounting to estimate the amount of damages, if any, to which the plaintiff may be entitled, is demanded, inasmuch as there is no provision under the statutes for bringing an action for specific damages. The Celanese Corporation also demands injunctive relief.

The complaint says the defendant corporation acquired the American rights to use the trade-mark "Celanese" from British Celanese, Ltd., by assignment in 1924, for use "on threads made wholly or principally from cellulose derivatives." Six weeks later it was registered to apply also to fabrics of the same description.

Virginia Millers Form New Group

Body to Be Affiliated With Piedmont Association Now in Session.

Special to The Washington Post.

Harrisonburg, Va., Feb. 13.—The Virginia Millers Association was organized here today by the Old Dominion group, in attendance at the winter meeting of the Piedmont Millers Association, with membership from Virginia, Maryland, North and South Carolina.

In organizing the new group, the millers did so with the idea of studying problems which concern the Old Dominion alone, and in which members of the Piedmont Association from outside the State are not interested. The Virginia Association, which has 40 members, will be affiliated with the Piedmont group.

E. C. Wine, Harrisonburg, was named president; C. D. Smith, Strasburg, vice president, and J. Frank Patterson, Luray, secretary. Members of the executive committee are E. H. Strickler, Harrisonburg; M. M. Dixon, Bridgewater; J. L. Cosby, jr., Grottoes; Edwin C. Fockler, Richmond, and Herbert Trotter, Woodstock.

DIED

COLEMAN—On Thursday, February 12, at her residence, 7 Cedar street, Rosemont, Alexandria, Va., ELIZABETH MILLER, wife of the late John H. Coleman, and daughter of the late Anne R. and James L. Miller, of Strasburg, Va. She is survived by one daughter, Irma; two sons, James Henry and Lawrence Roy Coleman. Funeral from her late residence on Saturday, February 14, at 2 p. m. Interment Bethel Cemetery, Alexandria, Va.

COLLINSON—On Friday, February 13, 1931, JOHN COLLINSON of John, beloved husband of Fidelia S. Collinson, aged seventy-seven years. Funeral from Hope Chapel, Anne Arundel County, Md., on Sunday, February 15, at 2 p. m. Interment in church yard. Please omit flowers.

COSTELLO—On Thursday, February 12, 1931, at Providence Hospital, MICHAEL T., beloved husband of the late Anna Costello (nee Brahler), formerly of 1106 Tenth street northeast. Funeral from the residence of his brother, John Costello, 310 B street northeast, on Monday, February 16, at 8:30 a. m. High requiem mass at St. Aloysius' Church at 9 a. m. Interment at Mount Olivet Cemetery. Relatives and friends invited to attend.

FARR—On Friday, February 13, 1931, at Children's Hospital, Washington, D. C., NIMROD LEE, beloved son of E. Lee and Martha H. Farr, aged two years. Funeral will be held from his late home, Forrestville, Md., Monday, February 16, at 11 a. m. Interment Addison Chapel, Seat Pleasant, Md.

FIELDS—On Thursday, February 12, 1931, at his residence 414 Oglethorpe street northwest, LILLIAN K., beloved wife of Thomas D. Fields. Funeral services (private) at the above address on Saturday, February 14, at 3 p. m. Interment at Rock Creek Cemetery.

HECKMAN—On Friday, February 13, 1931, at the residence of her daughter, Mrs. William L. Yeager, 3221 Garfield street, EMMA O. TICE, widow of John Hersker Heckman. Funeral services at Easton, Pa. Kindly omit flowers.

HERFURTH—On Thursday, February 12, 1931, at his residence, 3427 Thirteenth street northwest, JOHN MICHAEL, beloved husband of M. Christine Herfurth. Funeral from the S. H. Hines Co. funeral home, 2901 Fourteenth street northwest, on Saturday, February 14, at 11:30 a. m. Interment at Glenwood Cemetery.

HINKLE—On Thursday, February 12, 1931, at the Henry and Annie Hurt Home for the Blind, 3050 R street northwest, JOHN MILTON HINKLE, aged seventy-nine years. Funeral from the chapel of J. William Lee's Sons, 932 Pennsylvania avenue northwest, on Saturday, February 14, at 2 p. m. Relatives and friends invited to attend.

HODGKINS—On Friday, February 13, 1931, at George Washington University Hospital, HOWARD LINCOLN, beloved husband of Marie Wilkinson Hodgkins. He is also survived by two sons, Howard W. and George W. Hodgkins; a sister, Jesse E. Hodgkins, and brother, H. Grant Hodgkins. Remains resting at the W. W. Chambers Co. funeral home, 1400 Chapin street northwest. Funeral services at Corcoran Hall, George Washington University, on Sunday, February 15, at 3:30 p. m. Kindly omit flowers.

HOOVER—On Friday, February 13, 1931, at Walter Reed General Hospital, BENJAMIN F., beloved husband of Mary F. Hoover, aged sixty-two years. Funeral service in the chapel of Thos. S. Sergeon, 1011 Seventh street northwest, on Saturday, February 14, at 4 p. m. Relatives and friends invited to attend. Interment at Castleberry, Ala.

KUHN—On Saturday, February 7, 1931, at Coronado, Calif., HELEN SQUIRE, wife of Maj. Gen. Joseph E. Kuhn and daughter of the late Frank and Annie Squire. Interment at Arlington National Cemetery on Saturday, February 14, at 10 a. m. It is requested that no flowers be sent.

LONG—On Thursday, February 12, 1931, at 207 Eighth street southeast, MICHAEL J. LONG. Funeral from the above residence on Monday, February 16, at 8:30 a. m., thence to St. Peter's Catholic Church, where mass will be sung at 9 a. m. Relatives and friends invited to attend. Interment Mount Olivet Cemetery.

LOWENTHAL—On Thursday, February 12, 1931, FANNIE W., beloved wife of the late Samuel Lowenthal and sister of Mrs. J. S. Kann and Mrs. Elias Dettelbach. Funeral from her late residence, 2415 Twentieth street northwest, on Sunday, February 15, at 9:30 a. m. Interment in Baltimore Hebrew Friendship Cemetery at 11:45 a. m.

MORRISON—On Thursday, February 12, 1931, at Tucson, Ariz., FRANK MORRISON, of 4323 Iowa avenue northwest. Notice of funeral hereafter.

PUTNAM—On Thursday, February 12, 1931, at Geneva Switzerland, after a brief illness, RUTH PUTNAM, of Washington, D. C.

RABE—On Friday, February 13, 1931, at her residence, 1722 D street southeast, EMMA ELIZABETH RABE (nee Pumphrey), beloved wife of John L. Rabe. Funeral from her late residence on Monday, February 16, at 11:30 a. m. Relatives and friends invited to attend. Interment at Potomac, Va.

TREGO—On Thursday, February 12, 1931, at his residence, Stoneleigh Court, WILLIAM WILLETT, husband of Mary E. Trego. Funeral services at his late residence, on Monday, February 16, at 11 a. m. Interment private.

YOUNG—Suddenly, on Thursday, February 12, 1931, WILLIAM K. YOUNG. Funeral services at the W. W. Chambers Co. funeral home, 1400 Chapin street Northwest, on Saturday, February 14, at 2 p. m. Interment Mount Carmel Cemetery. Adv.

RELIEF GROUP FINDS 60 JOBS IN COUNTY

Vacancies Are Available to Qualified Men in Prince Georges.

50 ARE FOR LABORERS

More than three score jobs are open for laborers and skilled workmen in Prince Georges County, according to a survey made by the relief committee of the county Red Cross.

Fifty of the jobs are for laborers on the United States Dairy Farm at Beltsville. Thomas W. Mosley, superintendent of the farm, has offered the places at a wage of $3 a day for four months.

Approximately fifteen more jobs are open in other parts of the county. These pay 40 cents an hour and will last an indefinite time. The call is for steamfitters, painters, carpenters and other skilled workmen.

Those seeking the jobs are required to file applications with H. L. Leonard, chairman of the relief committee. The applicants will be investigated as to their worthiness before the jobs are given. Only residents of the county are eligible.

Mr. Leonard warned that a fake solicitor, claiming to be collecting for the Red Cross, is at work in the county. He advised all persons to require credentials of solicitors they did not know.

Five inmates of the House of Reformation at Cheltenham escaped yesterday while working in the fields. One of them escaped a few weeks ago and was recaptured. All are colored.

They are Leonard Fisher, Lester Pea, Charles H. Ford, Lester Davis and James Dunnington, who was involved in the previous escape. The boys range from 16 to 18 years old.

Twelve cases were withdrawn yesterday in county police court at Marlboro, and only one conviction was made, when James Pinkney was fined $5 for assault.

Five men arrested by Game Warden James W. Rogers were released for trial in Charles County as their alleged offense was in that section. They were arrested and charged with hunting at night in the swamps along the Potomac, where boundary lines are not closely drawn.

The men are Edgar Wilstead, Mitchell Wilstead, Woodrow Wilstead, Ollie Wheeler and Peter S. Wheeler.

Seven other men, who were held following the fatal shooting of Charles Cole in Croome several weeks ago, were also released. They were Howard Sevelers, Wliman Pinkney, Owen Johnson, Earl Johnson, Bernard Johnson, Joseph Butler and Richard Pinkney.

Chief Deputy Tom Garrison charged them with assault and battery. After an investigation William Butler was charged with the murder, while officials said there was not sufficient evidence to bring the others to trial.

Seat Pleasant led the schools of the county in attedance during January, it was announced yesterday by Miss Katharine Shears, attendance officer. This school maintained an average of 98.4 per cent and was highest in its class.

Takoma Park led the graded schools, with a 96.5 per cent average, while Glenn Dale was first among the two-teacher schools, with 96.5. Oxon Hill, with an average of 96.3 per cent, took the honors in the high school group, and Mount Rainier was highest in the junior highs, with a 96 per cent average.

Among the colored schools, Glenn Dale and Duckettsville were tied for first place, each having a 96 per cent average. Averages were generally lower last month, due to the large amount of sickness in the county.

Seat Pleasant will join the ranks of incorporated towns in Prince Georges County if a bill reported to be in the hands of Senator Lansdale G. Sasscer is passed at this session of the legislature.

The bill sets the maximum town tax rate at 35 cents and provides that the town may issue bonds for not more than $25,000 for the construction of roads, sidewalks and other improvements. The town limits would enclose four square miles, including Oakmont, Seat Pleasant Heights, Palmer's Subdivision, Godfrey's addition and a small part of Gregory's addition. The assessed value of the new town would be about $1,000,000.

Even if the bill is approved by the Legislature it must go through a formal acceptance in the town through a referendum. The committee named to hold this includes George N. Palmer, George E. Redding, James M. Arnold, H. W. Hotchkiss, W. W. Bowman and J. C. Gray. Their names are embodied in the bill.

In addition to funds derived from the bond issue, the town would also have a fund received from the county for paving improvements. The county returns 75 per cent of the road tax collected in that area to incorporated towns, and they must keep up their own streets and the county roads in the town.

Freight Train Kills Rural Mail Carrier

Edward Davis, Who Served 28 Years Without Absence, Dies in Crash.

Special to The Washington Post.

Charlottesville, Va., Feb. 13.—Edward Davis, who served as a rural mail carrier in Nelson County for 28 years without missing a day, died at 11 o'clock today from injuries suffered yesterday, when the automobile in which he was riding was struck by a Southern Railway freight train, near Shipman.

The body was taken to the Davis home 2 miles from Shipman, where the funeral will be held Sunday afternoon.

Davis leaves three children and several brothers and sisters.

Rum Pledges Hit At Honor System

University of Virginia Paper Sees Liquor Opposition Plan as Menace.

University, Va., Feb. 13 (A.P.).—An editorial in the latest issue of College Topics, student publication of the University of Virginia, asserts that attempts to enforce pledges against drinking at dances as an honor system activity threatens to destroy the honor system.

"The honor system," the editorial says, "was never meant to enforce regulations of a penal nature. Further, it was never meant to prevent acts not in themselves dishonorable. Drinking may be in violation of the university and the laws of our lands, but it is not dishonorable."

CHANGE IN NET LAW FISHERMEN'S GOAL

Petition, Drawn in Fairfax County, Asks Commissioner to Amend Act.

FOX HUNT SET FOR TODAY

FAIRFAX BUREAU OF THE POST.
P. O. Box 245, Fairfax, Va.
Phone Clarendon 2324-W-2.

A large group of citizens interested in commercial fishing, representing Fairfax and Prince William Counties and Alexandria City, met yesterday at Pohick to discuss the law passed at the last session of the State Legislature abolishing fishing with nets in the inland waters of the State, for any kind of fish, with the exception of shad, herring and mullet.

The meeting was arranged by a group of citizens of Accotink headed by Justice of the Peace Harry Shepherd. Edmund H. Allen, of Newington, president of the Fairfax County Chamber of Commerce, presided, and introduced Judge William S. Snow, of Alexandria, a member of the State Commission of Game and Inland Fisheries. Judge Snow assured the fishermen that he would do everything possible to have the present law relaxed so that nets and seines may be used during certain months of the year. The next meeting of the commission is to be held in Roanoke Monday.

Judge Snow also explained that the law covered all the inland waters of the State, and not just the bays, creeks, and streams from Hallowing Point to Washington, as was the impression prevailing in this section. The law was enacted by the State Legislature and was not an arbitrary ruling by the game commission, as many believed. It was done primarily for the protection of big mouth bass, the only game fish found in these waters, and Judge Snow stated that a few men who were violators of the law regarding the catching and sale of bass, were responsible for its enactment.

Proposed Laws Described.

Judge Snow told also of the laws proposed in Congress for the protection of bass. His belief is that the fyke net is not harmful to bass if used during certain months of the year, and told of the increased revenues the State would receive from additional license fees from hook and line fishermen, providing the inland waters were allowed to be stocked with game fish.

J. Fred Birrell, of Alexandria, delegate from that city to the State Legislature, admitted that the act as passed by the Legislature was without proper consideration. He stated that he believed certain seasons should be designated as spawning seasons, and that no fish of any kind should be caught at that time.

Mr. Allen spoke, telling of the hardships that the present law would work on the people of this section who were dependent upon commercial fishing for a livelihood. He urged that some plan be worked out whereby the restriction would be modified.

Resolution Drawn Up.

After considerable discussion among the fishermen Judge Snow drew up the following resolution:

"We, the undersigned citizens of Fairfax County, who are engaged in commercial fishing in this section of the creeks, bays and inlets emptying into the Potomac River above Hallowing Point on said river, do hereby petition the Commission of Game and Inland Fisheries of Virginia to pass a resolution amending section 39 of the game laws and fish code of Virginia, to permit the use of fyke nets in the above described waters during the months of March to December, inclusive, and to permit the use of haul seines for the purpose of catching German carp, during the entire year.

"In the event of favorable action on this petition by the commission we and each of us do hereby pledge ourselves to obey the laws of this State with reference to the catching of black bass and to further pledge to use our best efforts to furnish the proper authorities information of any violation thereof and aid in the prosecution of the offenders."

47 Persons Sign.

This motion was unanimously adopted by those present, and 47 persons signed the petition. Judge Snow explained that if favorable action were obtained, it could not become a law until the next meeting of the commission, in order to have the plan advertised for public hearing, that no instructions would be issued by the commission to the game wardens to enforce the law in the meantime, and that pending final action, fishing would be allowed with nets in the above-mentioned waters.

If the law is relaxed in this matter, the license fee on nets will be abolished and permits issued instead, which will be of great aid to the fishermen.

Judge Snow further informed the gathering that in case the petition was not received in a favorable manner he would use his efforts to have the members of the commission come here in a body and hold a public hearing, at which time the fishermen could present their case to the entire body.

James U. Kincheloe, Fairfax County Commissioner of Revenue, announced yesterday that his office issued 530 licenses during January, fees paid amounting to $10,362.60. This is compared with 478 licenses issued during January, 1930, at a cost of $10,146.49. The 530 licenses issued this year include 227 merchants' licenses, which brought in $7,662.64, as compared with 206 in a similar period last year which paid $7,366.49. The second largest group of licenses was issued to tobacco retailers who bought $815 worth of licenses; 25 restaurants paid $215.21; 45 lodging houses, $225; 21 attorneys, $475. There will be additional licenses secured during 1931. The 478 licenses of last January had increased during the year to 665, which paid $11,855.92.

The regular weekly fox hunt of the Fairfax Hunt Club will start this morning from Crandall's farm at Chantilly. Another hunt will be held Monday, February 23, which will be of the nature of a George Washington Birthday celebration. It will start from Seneca, on the Potomac River. Following each of the hunts the members will return to the clubhouse at Sunset Hills for the hunt breakfast.

Youth, 19, Escapes While on Way to Jail

Charleston, W. V., Feb. 13 (A.P.).—Joseph Scanlon, 19, escaped a Huntington policeman while en route to the county jail, after being arraigned and charged with theft of cigarettes valued at $1,100.

He was indicted, but confessions of two other youths in the theft said he was not involved. Officers are

Halifax County Sheriff Loses Race With Death

Special to The Washington Post.

Danville, Va., Feb. 13.—Sheriff Luther R. Rice, of Halifax County, aged 61, lost a race with death yesterday, dying early this morning.

He left Halifax for South Boston yesterday afternoon. Halfway there he sensed an approaching heart attack and, turning his car around, hastened back to Halifax. He collapsed on arriving at a drug store and a doctor was summoned.

He died at his home without regaining consciousness. He had been sheriff for over fifteen years. He leaves a widow and six children. The funeral will be held tomorrow.

ALEXANDRIA SCOUTS COMPETE IN TESTS

Invitation Is Sent Byrd to Share in Bicentennial Celebration.

FRANCIS WILL PROBATED

THE WASHINGTON POST BUREAU,
907 Prince St., Alexandria, Va.
Phone Alexandria 523.

Dan S. Hollenga, business manager of the Alexandria Chamber of Commerce, was the speaker last night at the program of Boy Scout work, in the auditorium of the Virginia Public Service Co. Commander W. E. Longfellow, national American Red Cross, gave a talk on "First Aid and Accident Prevention." Harry B. Caton presented the Eagle Scout Badge and Lawrence E. Roland announced the winning program. The judges were J. B. Dorman, chief; G. C. Taylor, and Mr. Eldridge, from the Chesapeake & Potomac Telephone Co., Clarendon; Fire Chief James M. Duncan, jr., Dr. W. Lewis Schafer, Dr. H. A. Latane, George Fletcher and Allen Smith.

The competing teams were: Second Presbyterian Church, Troop No. 126—James Kelly, captain; Billy Cunningham, Stuart Abrahams, Lindsey Noble, Walter Edwards and Herbert Mingin.

Christ Church, Troop No. 134—Randall Book, captain; Lloyd Burke, John Quarles, Paul Mount, Charles Hayden and Benjamin Respess.

Southern Methodist, Troop No. 141—Earl Myers, captain; Ashton Powell, Raymond Gallegher, William Warden, Marvin Warner and Jack Dienelt.

St. Paul's, Troop No. 168—Alfred Moss, captain; Edmund Ticer, Walter Hodges, jr., Charles Tenneson, jr., Jack Crouse and Raymond Crocker.

Grace Church, Troop No. 169—Jack Weaver, captain; Plitt Vaughn, Edward Hemmersley, Eugene Dove, Bentley Apperson and Bernard Hammersley.

Del Ray Baptist Church, Troop No. 146—Eddie Hitt, captain; Irving Redman, Robert McEwen, Linden Swain, Harry Travis and Joseph Owens.

Ranbell Book became Alexandria's first Eagle Scout when the badge was pinned on his breast by his father, D. C. Book. The presentation speech was made by Harry B. Caton.

Troop 144 was presented a troop first-aid kit by Mr. Book as the prize for their winning the first-aid contest. Second honors went to Troop 34, to which was given six individual first-aid kits, gifts of the Rotary Club, which were presented by Lawrence Roland, president. Troop 126 won a set of signaling flags in a carryince casee, which were donated by the American Legion Post and were presented by Commander Sidney Well.

Former Gov. Harry Flood Byrd was extended a personal invitation to become identified with the Alexandria movement for a fitting celebration in this city in connection with the bicentennial of George Washington's birthday, and accepted. The invitation was extended by Dan S. Hollenga, business manager of the Chamber of Commerce, on Thursday in Winchester, Va.

John S. Arnold, second lieutenant of the Alexandria Light Infantry, has received an order from the adjutant general of Virginia to proceed to Fort Benning, Ga., for enrollment in the Infantry Company Officers' School for National Guard officers, and expects to leave on Monday next.

The will of the late Peter Francis has been admitted to probate in the circuit court, and the entire estate valued at $16,000 is left to the wife, Mrs. Alice Francis, for her life, and his children, at her death to be divided between

Superintendent R. C. Bowton, of the public schools, has completed arrangements for three teachers of the Alexandria High School to take a course called "A Project in Banking." Those selected are Mrs. Ruth Elgin, Miss Ida Hill and Mr. Charles H. Wise.

Members of Oriental Lodge, No. 6, Knights of Pythias, will attend a banquet in Fredericksburg, Va., on February 26, to be given by the Pythians in that city.

On February 19 a large delegation of past chancellors from Oriental Lodge will attend the grand lodge session in the District of Columbia, and a meeting to complete plans will be held on Tuesday evening.

Mrs. Elizabeth Miller Coleman, widow of John H. Coleman, died Thursday evening at her home, 7 Cedar street, Rosemont, after an illness of a week. She is survived by a daughter, Miss Irma Coleman, and two sons, Henry and Lawrence Coleman. The funeral will be held at 2 o'clock this afternoon from her home, conducted by the Rev. D. L. Snyder, pastor of the Methodist Episcopal Church South.

Alexandria City Council, after an informal meeting Thursday evening, instructed City Attorney Carl Budweaky to take steps immediately to prevent the abandonment of the electric railway, but to assist the owner, R. L. May, in securing a suitable location for the railroad terminal in Washington.

Tax Difficulties Close County's Schools Early

Special to The Washington Post.

Danville, Va., Feb. 13.—Pittsylvania County schools will close one month earlier than usual, on May 11, it was announced today, owing to a shortage of county funds after slow tax collections.

It will be the first time in many years the county has not maintained the session for nine months. All teachers and principals will lose a month's salary. Many of the tax accounts are delinquent, according to Divisional School Superintendent F.

INCOME TAX FORMS ARRIVE FOR COUNTY

Distribution of State Blanks Is to Start at Once in Arlington.

EXEMPTIONS INCREASED

ARLINGTON COUNTY
BUREAU OF THE POST.
Tel. Clar. 509. Clarendon, Va.

County Commissioner of Revenue Harry K. Green announced yesterday that the forms for personal property and State income tax returns are now at his office for distribution to taxpayers of Arlington County.

Commissioner Green said returns must be filed with his office on or before June 1, and that he and his assistants will assist in preparation of returns.

The exemption on State income returns was increased by the last General Assembly, and married persons are now allowed $2,800, plus $400 for each dependent, instead of the $2,000, plus $400 for each dependent, in the old law. Single persons are now allowed exemptions totaling $1,250, instead of $1,000 as before.

Commissioner Green added that his office, while it has nothing to do with Federal income returns, will assist in preparation of Federal returns, which must be filed not later than March 15.

With a right of way of 60 feet already available along Washington avenue, from the intersection of Wilson boulevard and Courthouse road, extending to the new Memorial bridge, citizens of Fort Myer Heights, supported by the Fort Myer Heights Citizens Association, stated last night they will ask the county to take over the road, and provide another adequate approach to the Memorial bridge.

Leaders in the movement contend the road will provide a direct route to the bridge for citizens of North Clarendon, Aurora Heights, Fort Myer Heights, Lyon Village, Cherrydale and on through Falls Church and Fairfax County. The connecting link between the Lee highway and Wilson boulevard would be by way of Rucker avenue through Lyon Village.

Casting aside the popular bugaboo of Friday the 13th, George William Phlake, 25, of Washington, and Dorothy Pauline Cahill, 23, of Warren County, Iowa, were married yesterday by the Rev. Perry L. Mitchell in the county clerk's office, with many employes present.

A special committee consisting of H. B. Mitchell, chairman; the Rev. Isaac Steenson and John A. Deuterman, has been appointed to arrange plans for the annual ladies night, to be held by the Arlington Rotary Club.

Owing to illness, the Right Rev. H. St. George Tucker, Bishop of Virginia, will be unable to be present at the Grace Episcopal Church of Thrifton Village tomorrow evening. The confirmation services which were to have been held at that time have been indefinitely postponed by the rector, Dr. Copley Graves.

Services at the Cherrydale Baptist Church tomorrow will be conducted by the pastor, the Rev. M. R. Japhet. At the morning service his subject will be "Triple Fire." In the evening he will preach on "The Four Horsemen of the Apocalypse."

After gathering at the Cherrydale Baptist Church last night, the members of Eddie Foster's Bible class went to his home on Fairfield street and gave him a surprise birthday party.

The morning services tomorrow at the Clarendon Methodist Episcopal Church will be conducted by the pastor, the Rev. John H. Pearson. His subject will be "Be Ye Clean." In the evening the services will be in charge of the Senior and Hi Leagues of the church.

There will be a benefit card party tonight at the home of Mrs. Fred W. Clark, at Lyon Park, for the Business and Professional Women's Club of Arlington County.

A benefit luncheon will be held at the Cherrydale School Wednesday, from 11:30 to 1 o'clock, under the auspices of the Parent-Teacher Association of the school.

A play entitled "Womanless Wedding" will be presented Friday night in the auditorium of the Washington-Lee High School, under the auspices of the Matrons and Patrons Association of the Order of the Eastern Star of Arlington County.

One-half of the proceeds will be used to purchase equipment for the athletic association of the school.

The county board of supervisors will hold its monthly meeting today at the courthouse.

At 11 o'clock bids for the construction of the new concrete bridge across Four Mile Run on Mount Vernon avenue will be opened. One-half of the cost of construction will be met by the City of Alexandria, as the bridge is the dividing line between the city and Arlington County.

Fire of undetermined origin destroyed the garage of J. C. McMullen, Virginia avenue and Columbia pike, causing damage estimated at $1,200, early yesterday.

Firemen from Clarendon, Ballston and Arlington responded and succeeded in confining the fire to the one building.

An explosion said to have been caused from the accumulation of gas at the intersection of Railroad and McKinley avenues at Ballston shattered windows in a number of nearby homes and broke out the office window of the Gulf Refining Service Station on the corner.

Workmen in the act of pouring the concrete form for the manhole for the new storm sewer, which runs along Railroad avenue, narrowly escaped injury.

Frank A. Nummery, charged with reckless driving, was fined $19.25, including costs, in Police Court yesterday by Judge Harry R. Thomas.

Sawmill Operator Kills Himself.

Petersburg, W. Va., Feb. 13 (Special).—John Nazelrodt, 45, a sawmill operator who lived near Foreman, took his life yesterday by shooting himself with a rifle at his home. Ill health was given by relatives as the probable cause of the act. He leaves a widow and two children.

OPEN A CHARGE ACCOUNT
FINE MEN'S WEAR
EISEMAN'S, 7th & F

Young People Take Heed
This Store
Today of All Days
Is Yours

You love to come here, and we love to have you . . . For that reason we have worked tirelessly this season to bring together the most charming selections of

Dresses Coats Hats
Greenbrier Sportswear
Rainy Day Wear
Shoes All Accessories

All at Very Moderate Prices

But Withal the Most Charming Lovely Things We've Ever Seen.

For Misses, Fourth Floor
Juniors, Girls, Sixth Floor

JULIUS GARFINCKEL & CO
F STREET AT FOURTEENTH

Diamond Blossom
Wedding Rings

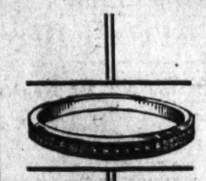

Exquisitely modish new wedding rings . . .

"Diamond Blossom" . . . our own exclusive creation made of the most precious metal . . . iridium platinum . . . of fine, cut diamonds . . . and beautifully hand-chased in a blossom design.

$55

Diamond Blossom (Half circle of diamonds) $85

Diamond Blossom (Full circle of diamonds) $150

Other complete circlets of Diamonds and Platinum, $115

B. Harris & Co.
F Street at 11th
Jewelers and Diamond Merchants for Over Half a Century

FEBRUARY SALE
of Lifetime Furniture

BEDSPREADS
and Draperies

$12.75 each
Matching Taffeta

Corded, flounced spreads, full size and single. Drapes French-plaited at top with sateen lining. Tie-backs. Silk and rayon taffeta, seven favorite pastels—rose, blue, gold, orchid, jade, peach and nile.

MAYER & CO.
Seventh St. *Bet. D and E*

REVENUE IN FAIRFAX IS FIXED AT $563,136

County Tax Budget Adopted Tentatively by Board; Funds Allotted.

ESTIMATE IS INCREASED

FAIRFAX BUREAU OF THE POST.
P. O. Box 245, Fairfax, Va.
Phone Clarendon 2324-W-2.

The synopsis of the Fairfax County budget for the fiscal year beginning July 1, 1931, and ending June 30, 1932, and for the tax year beginning July 1, 1931, as tentatively adopted by the county supervisors, shows that the estimated revenue is $563,136.46, which includes both county and district levies. Of this amount the county levies will be $470,100.66, and the district revenues total $94,035.80. This is compared with the county receipts of $471,873.43 for 1929-30, and the estimated county receipts of $464,100.66 for the current year. The increase over the current year is based on the slight net increase in total valuations.

The estimated county expenditures include $29,697.81, for administration, an increase of $2,675 over last year. This increase is made up of $500 for additional salaries of the Board of Supervisors, $75 expense for county clerk, $1,000 extra expense for county jail, $600 for an additional deputy requested by Sheriff E. P. Kirby; $500 for office expenses and incidentals. These increases will be submitted to taxpayers at the public hearing to be held March 5.

Judiciary Allotment Raised.

The judiciary allotment was set at $3,220, an increase of $1,250 over last year, due to the increase in cost of civil juries. Public buildings were allowed $7,080, no increase; elections were increased from $1,700 to $2,500. A $2,000 increase was made in the allowance for the poor, from $6,000 to $8,000. Public health was increased from $5,500 to $6,500, to take care of the $1,000 formerly contributed by R. Walton Moore. The allotment for predatory animals and birds was decreased from $2,400 to $1,400.

County funds for education show a slight increase from $204,034.26 to $204,229.67. This includes a decrease of $5,749.54 in expenses of administration balanced against increases of $69.92 for salary of clerical services; $4,565.03 for teachers' salaries; $1,319 for the school debts.

The allowance for county roads shows a slight decrease from $170,799.80 to $170,568.04. This includes decreases of $100 in allowance for engineering equipment and $3,000 for equipment of bridges and construction, and an increase of $2,868.45 in maintenance of roads and bridges.

Other Funds Unchanged.

No change is made in the funds for farm agent, $984; home agent, $1,100; forest fires, $200; police patrol of roads, $2,000; public welfare, $1,500; fire protection, $4,500; county's share of salary of superintendent of schools, $1,050. There is an increase in the allowance for fees paid the State accountant's office from $260 to $500 and the $200 paid each year to the children's home in Richmond from miscellaneous funds is this year definitely placed in the budget. Appropriations included last year and omitted entirely this year are $10,000 for reassessment of real estate and $3,500 for prevention of bovine tuberculosis.

The total increases in county assessment amount to $16,978.40. The total decreases amount to $23,349.54, leaving a net decrease of $6,371.14.

The budget lists the estimated total district revenues of next year at $93,035.80, as compared with $149,557.71 in 1920 and $73,239.55 in 1931. In the district a 1-cent tax is levied for district roads. This shows a slight variation over the current year's figures due to the change in valuation under the new assessment.

In the district allotments for education and capital outlay, Centerville has $1,500, allowed for construction of a new colored school at Cub Run. Dranesville's school bond issue amounts to $3,994.54; Falls Church, $6,009.47; Lee District, $3,000 (as a nest egg for a new school at Lorton); Mount Vernon District, $7,500 (for a start on a district building program); Providence District, for school bonds, $5,886.94. The net increase in district levies for schools amounts to $12,344.45.

Funds to Be Raised.

The sums to be raised for interest and sinking funds for bond issue roads show no change over last year. Dranesville District must raise $21,413.76; Falls Church District, $17,889.26; Mount Vernon District, $4,843.89; Providence District, $2,068.88.

The net increase in district expenses will be $12,534. The net increase in both county and district funds is $6,162.86. Under the budget law of the Virginia Code the tentative budget must be published during February and a public hearing held in March following. The budget can be altered so as to meet the public demand before it is finally adopted, but the budget as finally adopted can not be altered or changed after April 1, except upon unanimous consent of the entire board; and then they can not either add nor substract more than 10 per cent from the budget when it is finally adopted, and the levies will be set at the April meeting of the board.

The actual figures upon which the levies will be based are not as yet available because of the changes made by the county board of tax equalization and review. The figures on real estate, it is expected, will show an increase of approximately $800,000 over last year, with a decrease of approximately $200,000 in the estimated returns on personal property.

According to figures compiled by Mrs. Amos H. Chilcott, deputy treasurer of Fairfax County, the number of dogs owned by persons of the county have greatly decreased, as only 2,190 dog licenses have been purchased so far this year as compared with 3,316 issued during 1930. The amount paid for dog licenses last year was $3,933.30 as compared with $3,250 collected this year. February 1 was the time limit for obtaining such licenses. The county game warden and his assistants have received instructions to check up on the dog situation in the county in order to find out if the owners of the dogs are evading paying licenses. County Game Warden A. B. Carter states that he will prosecute all persons violating the State dog law.

Youth Dies, Two Hurt When Auto Hits Fence

Special to The Washington Post.

Frederick, Md., Feb. 13.—Woodrow Crwamer, 18, son of Howard Crawmer, of Union Bridge, was almost instantly killed, and John Utermahlen, Gordon Ringling and Paul Selby, of the same place, were injured when their automobile crashed into a fence along the Johnsville Union Bridge road early this morning and was wrecked.

Will Address Union Mission.

W. H. Pinkerton, of the National City Christian Church, will be the speaker of the evening service tomorrow in the chapel of the Central Union Mission at 613 C street northwest.

NOTED PREACHER

DR. R. P. WELSHIMER, of Canton, Ohio, teacher of the world's largest Bible class, who will fill the pulpit of the National City Christian Church Sunday.

Dr. Welshimer To Preach Here

Ohio Pastor Will Be Heard in National City Christian Church.

Dr. P. H. Welshimer, of Canton, Ohio, founder and teacher of the Welshimer class, known as the largest Bible class in the world, will occupy the pulpit of the National City Christian Church tomorrow and the Sunday following.

In Dr. Welshimer's pastorate of 29 years his church has grown to a membership of 4,000. The Sunday school enrollment is 6,000.

Dr. Welshimer is said to be dynamic and eloquent. He is one of the editors of a church paper and contributes to many publications. He is the father of Helen Welshimre, a writer well known in Washington.

LADY ASTOR ASSAILS DRY BILL IN BRITAIN

Continued from Page 1

local option—three options—no drink, drink as it is now, or public control. I believe if you get a bill like that the people would get drink out of private hands and the hands of vested interests.

"The reason we haven't got local option is because the vested interests are so powerful in this house and in the other house. You might as well call it the 'beerage' as the peerage. It would be a very good name for it."

At this point the speaker rebuked Lady Astor.

"I would remind the noble lady," he said, "that it is a rule of this house not to say anything disrespectful of the other place" (the House of Lords).

The liquor interests spend $4,000,000 a year in advertising, Lady Astor said, adding that only a quarter of that amount is spent in advertising milk. "And milk is a healthy drink," she said.

"Yes, a beastly drink," interjected a Conservative, and the House roared.

"Guiness (one of the most popular brands of English stout) is good Guiness," Lady Astor went on, parodying advertisements which say 'Guiness is good for you.' I've always thought how misleading these advertisements are. See if the sailor swimming for a botle of beer when we all know that if he gets it he wouldn't be swimming. Athletes who are really strong don't drink. Why were we beaten at cricket? The Australian players didn't drink."

Failure Has Been Tragic.

The Right Hon. Walter Guiness, third son of the Earl of Iveagh, head of the Guiness Co., is a member of the House but did not participate in today's debate.

Sir William Wayland, conservative, moving rejection of the bill, declared: "Under prohibition in the United States the people are drinking more and under worse conditions than before. Prohibition in America and Finland has not only resulted in tragic failure. But it has demoralized and lowered the moral tone of both nations. If you are going to base your demand for prohibition on the experience of the United States you are never going to build upon a more rotten foundation."

Opening debate on the bill Mr. Scrymgeour said, "evidence given before the present royal licencing commission showed that in four London brewing companies there were among the shareholders 46 peers, 20 peeresses, 161 lords and ladies and honorables, 47 baronets, 106 knights and 17 members of parliament."

The Rev. James Barr, Labor member from Motherwell, who seconded the bill, claimed that the prohibition law has not been a failure in America. He quoted an unnamed person in America who was converted to prohibition by seeing the difference between Seattle sober and Seattle drunk.

Here Col. F. E. Freemantle, Tory, asked, "Is there any city in this country you would describe as a 'city drunk?'"

"Yes, Glasgow on a Saturday night," interpolated A. MacLaren, a Labor member and Mr. Barr added, "I can confirm that statement."

Seek Liberty Abroad.

Whereupon, Lady Astor called out, "Waterloo road, near the House of Commons."

A jocular attitude toward the alleged working of prohibition in the United States was taken by F. A. McQuisten, a Tory and an ardent wet, who said, "Since its advent Americans have become for the first time a maritime race. They want to turn their backs on the Statue of Liberty, which looks out to sea, so as to get the liberty denied them in their own country.

"It's more remunerative to be a prohibition agent than to be President of the United States. That helps settle the question of 'what to do with our boys.'

"The 12-mile limit was conceded at the instance of the bootleggers because with a 3-mile limit anybody could be a bootlegger, but with the 12-mile limit it was only possible to those in the 'ring.'

"What about Al Capone? I'm told there's a wireless message waiting for me to the effect that I oppose this measure he will 'put me on the spot' because he's thinking of coming over here and starting in business. Most Americans aren't sufficiently civilized to be entrusted with strong drink."

A. Short, undersecretary of the Home office, speaking for the government told the House that as the royal licensing commission is still investigating the "liquor question" the government would not support the Scrymgeour bill.

The number of the dry bill was 13. This is Friday the thirteenth.

(Copyright, 1931.)

MEMBERS ASK FIRE CHIEF TO RESIGN

Potter of Cabin John Department Accused of Anti-Ritchie Activities.

HE REFUSES TO QUIT

Resignation of A. A. Potter, recently elected president of the Cabin John Park Volunteer Fire Department, was requested last night by members of the department because of alleged anti-Ritchie activity during the recent campaign which was said to have led county legislators to oppose enactment of a desired law while Potter continued as president.

Potter declined to resign. In a letter addressed to Miss Lavinia Engle, Montgomery County member of the Maryland House of Delegates, last night, he accused members of the department of "playing politics" and failing to merit the confidence of the community.

The proposed legislation, which allegedly is being held up by Potter's presidency, is a bill introduced at Annapolis last week providing for a fire department taxing area along the Conduit road. This bill was sponsored by the Cabin John Department in opposition to the proposed establishment of a single fire-taxing area for all territory between Wisconsin avenue and the Potomac River as advocated by O. P. M. Brown, president of the Bethesda Fire Department.

Letter to Delegate.

In his letter to Miss Engle, Potter recommends the affiliation with Bethesda because of the strife in the Cabin John department. He formerly had opposed the Bethesda plan, being a member of the committee which drew the bill providing for a separate taxing area.

Potter's letter follows: "My Dear Miss Engle: Circumstances relating to the matter of fire protection in the Conduit road area of Montgomery County impel me, as president of the Cabin John Park Volunteer Fire Department (to which position, though I did not seek it, I was elected without opposition two weeks ago) to address you regarding the situation, since you alone of the Democratic county delegation had my support as a registered Democrat in the recent election.

"There is, as you are doubtless aware, now before the Assembly a bill to provide a fire tax area in this district, the funds to go to the support of our volunteer department. At a special meeting of the department last night, the chairman of our legislative committee, Mr. David Tuchey, who presented the bill before you, asked for my resignation as president on the ground that it had been informed by members of the delegation that this bill would not be passed while I was at the head of the department, because of a blue book issued by me in opposition to Gov. Ritchie in the recent campaign.

Feels Flattered.

"I feel flattered, indeed, by this recognition of my efforts on behalf of my convictions—I had hardly hoped they would ever be taken so seriously by the organization. I would like, however, to make it plain, through you, that in view of present conditions of friction and factionalism (in which I have not been a partisan) within our department, I have come to the conclusion that it would be folly to put any more public funds in the department's hands by the passage of this bill.

"In the face of my earnest efforts to compose the differences of the two factional leaders and to get the affairs of the department established on a basis of mutual agreement and legality under our corporate charter and by-laws, an effort is being made by one of the factions, as has also been done by the other, to maintain control of the department's affairs through procedure which my attorneys advise me is illegal. I do not see any possibility of composing the situation without becoming partisan myself and indorsing procedure, for one side or the other, which is illegal or at leat not in the public interest.

"I am nevertheless most earnestly of the opinion that an assured fire-protection should be provided for this area at once. With the horror of the Moxley fire at Glen Echo still vivid in our memory, I am informed by the president of the Bethesda Fire Board, Mr. O. P. M. Brown, that his chief has been of the opinion that had he but been on the scene five or ten minutes earlier, the lives of those children and their mother might have been saved; and it is just those five or ten minutes which it takes for the Bethesda company to reach the Conduit road. Despite the opposition to taxation expressed in a petition from residents of Cabin John Park opposing the present bill, which petition I think is now before you in Annapolis, I can not but feel that this opposition would dwindle to virtually nothing if and when the people of the community feel assured that playing politics with their property, to say nothing of human agony, is at an end and that they are going to get dependable, well-managed protection for the money they are asked to pay in taxes.

"I, therefore, suggest that the bill be redrafted to include the proposed fire-tax area in that of Bethesda, so that the Bethesda Fire Board can take over the management of the Conduit road station. I call your attention to the fact that I have heretofore opposed this procedure, but I see no other way at present for the community to get the fire protection it imperatively needs.

"Very sincerely yours,
"ALDEN A. POTTER."

Dawes Urges Economy In British Government

London, Feb. 13 (A.P.).—Greater economy in expenditures of governmental deparmtnets as a means of ommended tongiht by Ambassador meeting decreased revenues was rec-Charlese G. Dawse in a speech at a dinner of civil service employes.

Ambassador Dawes paid tribute to the bill, claimed that the prohibition law has not been a failure in America. He quoted an unnamed person in America who was converted to prohibition by seeing the difference between Seattle sober and Seattle drunk.

SPECIAL PROGRAM PLANNED BY CHOIR

Will Illustrate Sermon on Spirit Voices at Mount Vernon Place.

FIRST TIME DONE HERE

One of the largest and most successful church choirs in Washington is that of Mount Vernon Place Methodist Church. That church has the distinction also of having the largest congregation numerically of any Protestant church in Washington—5,000 members. It has the further distinction of having a famous archeologist and scholar as its pastor.

Tomorrow evening this choir, under the leadership of its director, Prof. R. Deane Shure, and the minister of the church, Dr. W. A. Shelton, will collaborate in a special service of music, the sermon fitting the occasion, and the music fitting the sermon.

Mr. Shure has written and has published many suites and individual numbers depicting scriptural incidents. His suite, "Through Palestine," was used in over 700 churches during the first year of its publication.

At the service tomorrow night Dr. Shelton will speak for five minutes preceding the playing of five numbers on the organ by Mr. Shure. Dr. Shelton has visited all of the scenes of the biblical episode to be used, and will be able to speak of them first hand. He has titled the sermon "Spirit Voices."

The numbers used will be "Cypress Groves of Lebanon," "Kidron, Brook of Sorrow," "Spirit Wind," "Cloud of Sinai," and "Voice of the Descending Dove."

The idea of the sermon with music is gaining wide popularity over the country, but tomorrow night will be the first time it has been used at Mount Vernon Church. The service will begin at 8 o'clock.

Black Oak Farm Wins Herd Test

Loudoun County Report on Milk Production Is Made Public.

Special to The Washington Post.

Purcellville, Va., Feb. 13.—The Loudoun cow testing report shows that in group No. 1, Black Oak Farm, with 89 cows on test, made high herd, with an average production of 765 pounds of milk and 34 pounds of butter fat. Black Oak Farm also had high cow, with a total production of 2,247 pounds of milk and 98.9 pounds of butter fat, made by a grade Holstein.

In group No. 2, high herd honors go to Ophir Farm, with an average of 955 pounds of milk and 44.4 pounds of butter fat. High cow, a 12-year-old grade Shorthorn, was owned by J. A. Whitney, with a production of 1,631 pounds of milk and 89.7 pounds of butter.

In group No. 3 the high herd for the month was owned by Goodstone Farm, with an average production of 651 pounds of milk and 35.2 pounds of butter fat. The high cow was a registered Guernsey, owned by D. C. Sands, with a production of 1,311 pounds of milk and 73.2 pounds of butter fat.

INDEPENDENT STORE HEAD HITS SYSTEM

Continued from Page 1

binations, Senator Capper said, "is steadily in the direction of keeping prices up," and their influence and power has spread rapidly, until they control the price situation.

Just what is to be done to remedy the situation, he said, he could not forcast until after he has had time to consult with other members of the committee, the chairman said.

Mr. Hornstein Agrees.

Mr. Hornstein agreed that the price of bread was too high in Washington and should be reduced. When asked about the price at which he sells bread, Mr. Hornstein said the members of his association charge the standard prices fixed by the bakers because they felt it wise when in Rome to do as the Romans do, although he could not see any reason the retailer should be given a 1-cent margin on a loaf of white bread and told to add a 2-cent margin to the price of whole wheat bread.

Bread prices here are fixed in New York, he said, adding that he had talked with many independent bakers in Washington and they had told him they were afraid to cut the price of their product below the price fixed by the large bakers.

M. L. Langford, manager of the bakery of the Sanitary Grocery Co., told the committee that his company uses arkady in the production of its bread. This is a patented material added to bread.

Seventy-five per cent of the bakers of the country use the product, Mr. Langford said, insisting that it had the approval of the Department of Agriculture and was used primarily to add to the attractiveness of bread.

Senator Capper declared that the material was designed to add to the moisture absorption of bread so that smaller quantities of other ingredients would be needed to make a pound of bread.

Monopoly Is Charged.

George Shibley, director of the Research Institution, of Washington, told the committee that there was "a monopoly" in the baking business and urged that the committee get the income tax statements of the big baking company and their officers to ascertain their profits.

Joseph Abbott, president of the American Sugar Refining Co. and J. R. Post, president of the National Sugar Refining Co., told the committee there was no combination in the sugar industry to control prices and at present time the public is getting refined sugar as the lowest price in the history of the world. Mr. Post said refiners would be glad to get 10 cents profit out of 100 pounds of sugar.

The hearings were adjourned until Tuesday when inquiry will be begun into the dairy industry. Senator Capper said he is anxious to make a report to the Senate before adjournment.

Japanese Secretary Visits U. S. Teacher

Fort Valley, Ga., Feb. 13 (A.P.).—Ken Horado, a Japanese secretary of the League of Nations, has arrived in Fort Valley to visit the Georgia woman who was his instructor while a missionary in Japan years ago.

Horado was entertained yesterday at the home of Miss Annie Lyon Howe, who served for 40 years as a missionary in Japan. He came here from California, en route to Europe after a visit to Honolulu with his father.

WASHINGTON'S FINEST MEN'S WEAR STORE

Spring brings a newer and smarter

RALEIGH SNAP BRIM

$5

Silk Lined

A luxurious silk lined hat styled exclusively for "Raleigh." Its brim is narrow and may be worn either down or up. The crown is medium tapered.

Fern, Pearl and Cordovan are the new Spring shades.

RALEIGH HABERDASHER
1310 F Street

PROGRAM PLANNED FOR COMMUNION

St. Andrew's Brotherhood to Observe Anniversary at Cathedral.

TALKS ARE ARRANGED

The program for the third annual Washington's birthday corporate communion for men and boys to be held at Washington Cathedral on February 23 at 8 a. m., under the auspices of the Potomac Assembly of the Brotherhood of St. Andrew, was announced yesterday by Albert W. Atwood, of St. Margaret's Parish, chairman of the committee on arrangements. Bishop James E. Freeman will be the celebrant at this communion service and will deliver a brief address from the chancel.

Through the courtesy of the Rev. Charles T. Warner, rector of St. Alban's Parish, breakfast will be served to the senior members of the brotherhood and their guests in Satterlee Hall at 9:15 a. m. The conference, which is to follow at 10 a. m., will open with greetings from the Bishop and Mr. Warner.

Five-Minute Talks Arranged.

Five-minute informal talks on the general theme "Work Which Men Can Do for the Church and the Kingdom" will be delivered by James V. Guthrie, of St. Paul's Parish, Washington Circle, on "Increasing Church Membership;" T. W. Seay, of St. Thomas' Parish on "Greeting Strangers;" James Brannin, of the Church of the Savior, Brookland, on "The Men's Club and Advent Communion;" Raymond K. Jones, of Rock Creek Parish, on "Special Men's Services," and Maj. Granville Munson, of Pinckney Memorial Church, Hyattsville, on "Districting the Parish."

The closing address, on "Every Layman a Minister of Christ," will be delivered by the Rev. Noble C. Powell, rector-elect of Emmanuel Parish, Baltimore, and formerly chaplain of the University of Virginia.

Breakfast for Juniors.

On invitation of Bishop Philip M. Rhinelander, warden of the College of Prechers, the junior members of the brotherhood will take breakfast in the refectory of the new College of Preachers building on Woodley road. Their conference will open with brief talks by the boys themselves on the general theme, "The Older Boys in the Life of the Church."

H. Lawrence Choate, national president of the Brotherhod of St. Andrew, will bring greetings to the young church men and the concluding address, "The Church's Challenge to Creative Adventure," will be delivered by the Rev. Hulbert Woolfall, rector of St. Mark's Parish in Washington.

SENATE WILL VOTE ON RELIEF TODAY

Continued from Page 1

him in the midst of a discussion on the war debts to make a quorum call. This gave the Oklahoman opportunity to rest for a few minutes, when he resumed.

Smoot kept his seat as Thomas proceeded but the two were the only regular attendants in the Senate.

As it became clear to the leaders that a filibuster was in progress, conferences began. It was determined first to see how much support, if any, Thomas had among other members. The leaders did not think he could carry on alone much longer.

Meanwhile, Senator Smoot blocked the transaction of any other business, so as to prevent even another quorum call for a rest for Thomas.

Hinges on Indian Item.

Thomas made a point of order against the conference report containing the relief item on the ground that the conferees violated the rules by reinstating in the Department of the Interior appropriation bill a House provision for $51,000 to support the Kiowa Indian agency in Oklahoma. It was overruled and he continued his criticism of the Indian provision.

The House originally provided for the $51,000 to come out of the trust funds of the Kiowa, Comanche and Apache Indians, but the Senate struck this out and provided the money should be from the Federal Treasury.

Thomas contended the Kiowa agency supported many tribes which did not contribute to the trust fund and therefore it was a violation of the fund.

Smoot said the item has been provided for year after year.

The Senate at last appeared to have reached the cross roads on whether an extra session is to be forced, and both Democratic and Republican leaders were determined to force this to an issue in a drive to avert such meeting.

A comfortable majority for the drought relief proposal was assured on the basis of the statement of Secretary Hyde that there could be no prohibition against the use of the loans by the farmer borrowers for the purchase of food and clothing.

Representative Moore to Speak.

Representative C. Ellis Moore, of Cambridge, Ohio, will speak to the Everyman's Bible Classs of the National City Christian Church tomorrow morning at 9:40 o'clock.

DR. SHEEN PREACHER AT ST. GABRIEL'S

Seven Sermons by Professor to Be Notable Catholic Lenten Observance.

RYAN RADIO TALK TODAY

Dr. Fulton Sheen, professor in the Catholic University, will preach every Wednesday evening during Lent at St. Gabriel's Catholic Church on Grant Circle. This will probably be the outstanding event in the Lenten season in Washington Catholic churches, as Dr. Sheen is not only a famous scholar, but one of the most eloquent preachers in the church.

Recently he sprang into international prominence by attacking Prof. Albert Einstein's new statement of his religious faith, and in a series of articles he defended the historic faith as embodied in the Christian religion.

Dr. Sheen will preach seven sermons, each on Wednesday evening. They are in rotation as follows: 1, "Divided Substance;" 2, "Spiritual Bankruptcy;" 3, "The Primacy of the Spiritual;" 4, "The Recognition of Authority;" 5, "The Sense of Sin;" 6, "The Wisdom of the Ignorant;" 7, "The Pulpit of the Cross."

As a preacher, Dr. Sheen is in great demand. He has preached in St. Patrick's Cathedral in New York and in one of the noted churches in London.

Lent officially begins at St. Gabriel's, as at all other Catholic churches, on Ash Wednesday. It will be observed with three special services on that day, masses being said in the morning and there will be services afternoon and evening, at each of which the ashes will be blessed and distributed to the congregation. On Friday evenings during Lent there will be special services—the Stations of the Cross.

Dr. Ryan Will Speak.

Dr. John A. Ryan, director of the social action department of the National Catholic Welfare Conference, and noted authority on the labor question, will discuss "Catholic Principles in Relation to Unemployment" on the Washington Catholic Radio hour tomorrow at 5 o'clock. The Washington Catholic radio hour is broadcast every Sunday afternoon at this time through station WOL directly from the Church of the Immaculate Conception, of which the Rev. Francis J. Hurney is pastor.

Father Hurney will preside at the service and will be the celebrant at benediction. The soloists of the service will be Miss Florence Yocum and Gerald Whelan. The musical program is under the direction of Prof. Harry Wheaton Howard.

At St. James' Church.

The Lenten schedule of services at St. James' Church, Thirty-seventh street and Rhode Island avenue, Mount Rainier, Md., begins Ash Wednesday. Mass at 7 a. m. when ashes will be blessed and distributed after mass, 3:30 p. m. and after benediction, 7:30 p. m.

Stations of Cross every Sunday and Friday 7:30 p. m. Recitation of rosary, benediction and sermon, Tuesdays, 7:30 p. m.

Reds Again Active, Danville Reports

Meeitng in Woods Near Mill Village, Police Are Informed.

Danville, Va., Feb. 13 (A.P.).—Police received reports today that William Murdoch, general secretary of the National Textile Workers union, a Communist organization, had been seen at Schoolfield several times in the last few days and that meetings sponsored by the Communist union are being held in woods near the mill village.

Murdoch served a jail sentence here, during the recent textile strike, for distributing libelous literature.

Danville was plastered earlier this week with circulars praising activities of the National Textile Workers in North Carolina and denouncing the United States Government, the United Textile Workers of America, an American Federation of Labor affiliate and management of the Danville mills.

RADIO SALE

Victor RECEIVERS

$131.60 Model R-15 tor Studio Set.... $79

$173.80 Model R-35 Lowboy style set..... $110

$206.00 Model R-39 Highboy style set. $130

$306.80 Model R-37 with Home Recording..... $200

Complete With Tubes

J.C. HARDING
1336 CONN. AVE.

What WOMEN Will Find of Interest in The DAILY POST

Society News and Events

Helping the Homemaker

Dare Interprets the Mode

Wives of Tomorrow

Work on Bridge

Guiding Your Child

Fifth Avenue Fashions

In the Playhouse

Advice on Investments

Daily Radio Programs

Guest's Daily Poem

Film Time Tables

Strange As It Seems

Twenty-Five Years Ago

Daily Horoscope

Indoor and Outdoor Garden

Your Name, What Does It Mean

The Editorial Page

Local and Suburban News

News of the World From The Associated Press and Other News Services

Phone the Circulation Department

NAtional 4205

and have the paper delivered at your door every morning in the year.

The Washington Post

CHURCHES PREPARED FOR ASH WEDNESDAY

Methodists to Join Other Faiths in Observing Lenten Period.

SERVICES IN THEATER

Lent is almost on us. Beginning with Ash Wednesday, it will be in force 40 days. Of course, it is a universal custom with the Roman Catholics and with the Protestant Episcopal Church and the Lutherans, but in these latter years the Methodists also have taken up its observance. Other religious groups will give recognition to the Lenten season, but it will be most pronounced in the denominations named.

The Baltimore Conference of the Methodist Episcopal Church a few years ago changed the date of holding its annual conference, which had always been in March, that it might not conflict with the observance of Lent. This is the nearest approach to an official recognition that it has had from that numerous people.

In addition to the services that will be held in the churches there will be a noonday service during the last month of Lent in one of the downtown theaters, held under the auspices of the Federation of Churches. Dr. Charles R. Brown, of Yale University, will be one of the speakers, and the others will be Dr. Carl C. Rasmussen, Bishop W. F. McDowell and Dr. J. R. Sizoo.

At Calvary Methodist.

Calvary Methodist Episcopal Church will hold special services every Thursday evening during Lent. The series will open next Thursday evening in Guild Hall with the presentation of Charles Rann Kennedy's play, "The Servant in the House," played by the Montgomery Players. All visitors are cordially welcome.

All of the Protestant Churches of Chevy Chase will hold union Lenten services every Thursday evening, beginning February 26, in All Saints Episcopal Church and in Chevy Chase Presbyterian Church. Dr. Harris E. Kirk, minister of Franklin Avenue Presbyterian Church, of Baltimore, will preach at these services.

Dr. Henry W. Snyder, pastor of St. Paul's Lutheran Church, will preach a series of Lenten discourses, beginning Ash Wednesday, in the Epiphany Chapel on U street near Sixteenth, on the general theme: "Redemption Through Christ." His subject for Ash Wednesday is: "The Divine Christ."

Litany at Grace Lutheran.

Grace Lutheran Church will observe Lent with a special service on the evening of Ash Wednesday. The litany will be rendered, followed by a brief sermon and Holy Communion. Special services will be held thereafter each Thursday evening. During the hour preceding these services a special class is being conducted by the pastor for the benefit of adults desiring to unite with the church at Easter time.

At St. Margaret's Episcopal Church, Dr. Herbert Scott Smith will conduct prayers and deliver an address on Mondays and Tuesdays at 4:45 p. m. His theme will be "Christian Stewardship." On Wednesday afternoons the Rev. Robert Shores will deliver the address after the litany. His theme will be "Christ and the World Today." Holy Communion will be observed on Thursday mornings at 11 o'clock, with no afternoon service. On Friday afternoons there will be talks to children by the Rev. Robert Shores, on "The Use of the Prayer Book."

Will Have Two Services.

At the Church of the Transfiguration there will be two services on Ash Wednesday, one at 7:30 in the morning and the other at 8 in the evening. The rector, the Rev. J. J. Queally, will begin a series of Lenten sermons on Sunday and will give a series of illustrated lectures on other evenings. Miss Charlotte Klein, organist, will be in charge of the special music.

Dr. Florian Vurpillot, pastor of the French congregation which worships at St. John's Episcopal Church, will preach every Friday during Lent at 4:45 p. m. on "The Parable of the Sower."

Mr. Larcombe to Preach On His Anniversary

Thirty-five years ago the Rev. James A. Larcombe was ordained in the Baptist ministry. Tomorrow he will celebrate the anniversary by preaching at the Fifth Baptist Church, which was the scene of his ordination.

Only the Rev. E. Hez Swem and Dr. J. B. Clayton are alive of those who composed the ordination council. Mr. Larcombe is now doing Y. M. C. A. work at Perth Amboy, N. J.

Dr. Sizoo Will Lecture On Studies of India

Dr. Joseph R. Sizoo will begin a series of studies on India at the midweek prayer service, under the general theme: "The Christian Enterprise in Modern India."

For the ensuing weeks the subjects will be: "The Awakening of India," "The Failure of National Religions," "The Leadership of Great Britain," "Ghandi," and "What Shall Be the Attitude to Christian Missions in India."

Councilor Will Resume Teaching Vaughn Class

Tomorrow will mark the fourth anniversary of the Rev. Homer J. Councilor as teacher of the Vaughn Class of Calvary Baptist Church. He will teach the Bible lesson, it being his first appearance before the class since his recent severe illness.

It has been "visitation week" for the class under the direction of Richard Sauer, and more than 300 men will be present. The fortieth annual banquet of the class will be on February 20.

Services on Air

10 a. m. (WOL)—Watch Tower Service.

11 a. m. (WJSV)—Service from Fourth Presbyterian Church.

11 a. m. (WOL)—Service from Calvary Baptist Church.

4 p. m. (WRC)—Dr. S. Parkes Cadman Religious Service.

4 p. m. (WMAL)—Service from Washington Cathedral.

5 p. m. (WOL)—Washington Catholic Radio Hour.

5 p. m. (WMAL)—Dr. Donald Grey Barnhouse.

6 p. m. (WRC)—National Catholic Radio Hour.

7 p. m. (WMAL)—Golden Hour of the Little Flower.

8 p. m. (WJSV)—Service from First Church of Christ, Scientist.

11 p. m. (WMAL)—Back Home Hour from Buffalo.

GOSPEL CRUSADERS ARE LEAVING

Left to right—The Rev. Harold H. Vigneulle, singer; the Rev. Robert Louis Wood, pastor of the Petworth Methodist Church, and Dr. George W. Cooke, the famous evangelist, who have been conducting a series of revival services at Petworth Church for the past three weeks.

Notes of Capital Churches

Dr. William C. Gordon, professor of homiletics at Howard University, will preach tomorrow evening at Bethesda Methodist Church.

• • • •

What Luther Place Memorial Church has done in the way of recruiting new members was the subject of study at the last meeting of the Washington Ministerial Union, at which 82 Washington pastors were present. An article on this plan will appear in the forthcoming number of the Lutheran, official organ of the church.

• • • •

Dr. N. J. Gould Wickey, secretary of the Lutheran board of education, will preach at Georgetown Lutheran Church tomorrow morning.

• • • •

The Rev. Gerhard E. Lenski, pastor of Grace Lutheran Church, will speak Friday and Saturday at the Lutheran noon-day services in Baltimore, returning to his pulpit for the Sunday services.

• • • •

Walter Clarence Gran will fill the pulpit of Grace Lutheran Church Sunday night, March 1, when he will deliver his lecture on "My Experiences With God and Man."

• • • •

The Rev. Godfrey Chobot, pastor of the Sixth Presbyterian Church, is carrying his congregation through a course of study in the Bible. On Thursday night he will lecture on "Know Your Bible," to be followed by the question box.

• • • •

The Christian Endeavor Society of the Sixth Presbyterian Church has chosen the following officers: President, John Dunbar; vice president, Ruth Murray; secretary, Lucille Hesick; treasurer, Lucille Blick; program chairman, Betty Albrecht.

• • • •

A Loyal Temperance Legion for Children will be organized at Brightwood Park Methodist Church Thursday afternoon. Miss Ella Hayward will be in charge. Membership is not restricted to any one church.

• • • •

Dr. Homer J. Councilor will conclude his series of lectures on "The Landmarks of Christianity" at the Y. M. C. A. Sunday, with an illustrated talk on "Rome."

• • • •

Page McK. Etchison, religious work director of the Y. M. C. A., will give an illustrated lecture on "The Passion Play" at Brightwood Park Methodist Church tomorrow at 8 p. m.

• • • •

The Rev. W. T. Snead, of the Diocese of Virginia, will preach at Epiphany Chapel tomorrow evening.

• • • •

A Sunday school and B. Y. P. U. Training School will be held at the Fifth Baptist Church from Monday to Friday of next week. The instructors are Dr. J. T. Watts and the Rev. James R. Bowles, of Baltimore, and Messrs. John Ruthveen and E. B. Shaves, of Washington.

• • • •

The English family of bell ringers, who perform with Swiss bells and musical glasses, are closing their work in Washington and will give a final illustrated sermon accompanied by a musical program at the Fifth Baptist Church tomorrow evening.

Dr. Benjamin H. Melton, pastor of the Ninth Street Christian Church, will preach tomorrow at both services, after an absence of two weeks.

• • • •

The home mission board of the Christian Church will meet at the Ninth Street Christian Church Monday afternoon at 2 o'clock.

• • • •

The Sunday school of Chevy Chase Baptist Church is sponsoring the father-and-son banquet, which will be given Friday evening at 6:30 o'clock. George A. Wood, president of the Washington Gas Light Co., will be the guest of honor. Troop 5, Boy Scouts, will participate.

• • • •

Dr. J. E. S. Norton, superintendent of the prayer service of the First Baptist Church, of Hyattsville, is organizing cottage prayer meetings in that community preparatory to the evangelistic services which will begin March 16.

• • • •

Thanksgiving for the recovery of Dr. George F. Dudley from a critical operation will be given at the combined service of Christian Healing and the St. Stephens Prayer Circle Tuesday morning at 10:30 at the Church of St. Stephen and the Incarnation, Sixteenth and Newton streets northwest.

• • • •

The members of the Young People's Forum of the Mount Pleasant Congregational Church will discuss "Some of the Social and Religious Problems of Russia" at their meeting at the Church at 6 o'clock tomorrow evening. The discussion will be led by Miss Margaret Strong.

• • • •

Mr. R. F. Martin, of the Department of Commerce, will deliver an address on "Our Haitian Problem" before the adult discussion group of Mount Pleasant Congregational Church tomorrow morning at 10 o'clock.

• • • •

Canon Anson Phelps Stokes, of the Washington Cathedral, will preach at Chevy Chase Presbyterian Church tomorrow evening at 8 o'clock.

• • • •

Helen O. Rice, director of religious education of the Roland Park Presbyterian Church, Baltimore, will speak at the annual meeting of the church school officers and teachers of the Chevy Chase Presbyterian Church Tuesday evening. Her subject will be "The Aims of the Modern Sunday School."

• • • •

The Rev. Frank S. Niles, pastor of the Georgetown Presbyterian Church, will give the third of a series of lectures on India at his church next Thursday evening at 8 o'clock. The subject will be "The Indian Home." The public is invited.

• • • •

The annual pancake supper of Grace Episcopal Church, Ninth and D streets southwest, will be given Tuesday evening from 5 to 7. This is an event that is looked forward to from year to year by the members of this congregation. The vestry have complete charge of it. The committee in charge is composed of the following: Messrs. James B. Price, Merrill Sickles, James O. Eaton, William M. Carney, Samuel C. Wise, G. Earl Cole, Carl A. Cheseldine, Ralph C. Grinder and Samuel Gobbett.

Men's Forum to Hear About Communism

Representative Hamilton Fish, jr., of New York, will deliver a lecture on "The Menace of Communism in the United States" in the Parish Hall of St. Margaret's Episcopal Church, Connecticut avenue and Bancroft place, on next Friday evening. This is one of a series of lectures to be delivered under the auspices of the men's forum of St. Margaret's, Mr. Marshall O. Leighton, president. A general invitation has been extended to the clergy and members of other Washington churches, both men and women, to attend these meetings. The Rev. Father Edmund A. Walsh, of Georgetown University, will be the speaker for the meeting to be held in the latter part of March.

Church Will Observe Anthony Birthday

Susan B. Anthony's birthday will be celebrated tomorrow afternoon at All Souls' Unitarian Church under the auspices of the Susan B. Anthony Foundation. Mrs. Anna E. Hendley will preside and Dr. Royal S. Copeland, senator from New York, will speak.

Other speakers will be Janet Richards and Mrs. Bertha Yoder Wertner, president of the foundation. Dr. Ulysses G. B. Pierce and Dr. William T. Snead will take part in the services. Girl Scout Troops 52 and 53 will usher.

Revivals Arranged At Second Baptist

A revival that is different in some respects will be held for the next two weeks at the Second Baptist Church, Third street between H and I. It will open tomorrow with two appeals by the pastor, the Rev. J. L. S. Holloman. On Monday the Rev. C. H. D. Griffin, pastor of the First Baptist Church, of Farmville, Va., will take up the burden of preaching, and from then on the revival will be in his hands.

There will be services every day at noon, at which time free lunch will be served to the unemployed.

Missionary From China To Speak Wednesday

The Rev. Frank S. Niles, minister of the Georgetown Presbyterian Church, who for sixteen years was a missionary in China, will speak before the Society of the Covenant, of the Covenant-First Presbyterian Church Wednesday morning at 11 o'clock, in the chapel of the church.

Mrs. Charles Wood, Mrs. N. P. Patterson, Mrs. Edwin Pollock and Miss Isabel Campbell will make five-minute talks on China.

Sentence Sermons

By The REV. ROBERT LOUIS WOOD
(Pastor of Petworth Methodist Church.)

The Cry of Faith

"Lord, I believe; help Thou mine unbelief." Mark ix:24.

THIS is ever our cry. For none of us is so secure in his faith that in the moment of its strength he does not cry out at the all too apparent weakness of it.

Our faith is strong when we sit in our comfortable pew at the Church; it is very weak when we face the temptation to yield to lower things during the week. We believe tremendously in God when we sing His praises with a congregation of worshipers; He is not nearly so real when we meet sickness, pain, sorrow and death. We are very sure about eternal verities when we kneel to receive the symbols of the broken body and shed blood of Jesus Christ; we are not so certain about such matters when in the daily ruck of material things gone mad.

Today we may be very sure about our faith. But experience tells us that before the echoes of our confident boast of assurance have died away we may be crying for help lest we lose our hold upon God altogether. For some of us the cry of our faith too often must be: "Help Thou mine unbelief."

Thank God for that cry. When my load overwhelms my faith, when the way is so dark that I can not find my path save for the star that shines above the darkness, I can cry for help. When I can not understand my pain, and my sorrow-numbed senses refuse to struggle longer with the eternal problem of "Why?" then I can lift my voice to plead for my weakened faith. I may not always understand; my faith may always be equal to the emergency; but I can always voice my need for help.

"Lord, I believe; help Thou mine unbelief."

PETWORTH CRUSADE ENDS TOMORROW

Gospel Revival at Methodist Church Is Reported as Highly Successful

TO RECEIVE MEMBERS

The attendance at the Gospel Crusade, conducted by Dr. George W. Cooke and the Rev. Harold Vigneulle at Petworth Methodist Episcopal Church, has been excellent during the last week. Visitors have come from distant points, and a constantly increasing stream of letters come from radio listeners who have listened-in to the daily broadcast.

Tomorrow will be the last day of the crusade. Three services will be held, to which every one is invited. Dr. Cooke will preach at 11 a. m. on "The Upper Window." The afternoon service will begin with singing for every body, led by Mr. Vigneulle, and Dr. Cooke will preach on "The Four Horsemen of the Apocalypse."

At the closing service at 7:45 p. m. the feature will be the group singing, with musical specialties by Dr. Cooke and Mr. Vigneulle. The subject for Dr. Cooke's closing sermon will be "How Old Are You?"

During the day a large group of members will be received into the church as a result of the crusade. Many are renewing their church vows, and others are coming into the church by letter and on confession of faith. The exact number to be received is not yet known, but is expected to reach at least 75.

A special service is announced by the Rev. R. L. Wood, pastor of the church, for Thursday evening, at which a welcome will be given to all those who unite with the church tomorrow. The Sunday evening services, which have become widely known, will be continued under the leadership of Mr. Wood.

Rev. R. J. Clinchy Will Be Installed

New Minister to Take Over Mount Pleasant Church on Thursday.

The Rev. Russel J. Clinchy, the new minister of the Mount Pleasant Congregational Church, will be formally installed in his pastorate next Thursday evening at 8 o'clock, with particularly impressive services.

Dr. Charles E. Jefferson, for so many years pastor of Broadway Tabernacle, New York City, with whom Mr. Clinchy served as associate minister, will preach the installation sermon.

Other ministers who will participate in the services are the Rev. Moses R. Lovell, of Waterbury, Conn., former minister of the Mount Pleasant Congregational Church; the Rev. Robert E. Treat, of the Bushnell Congregational Church, Detroit; the Rev. George L. Farnham, of the Cleveland Park Congregational Church, and Dr. Allen A. Stockdale, guest minister of the First Congregational Church, of this city.

Mr. Depp to Discourse On "Lead Kindly Light"

The Rev. Mark Depp will continue his series of talks at Calvary Methodist Church tomorrow evening at 8 o'clock, based upon great hymns of the church. This is the third of the series and the hymn which will be the basis of discussion is "Lead, Kindly Light." This hymn, as were also the others which are being used in the series, was selected by vote of the congregation.

There will be a service of song by the congregation during the first fifteen minutes of the hour. This is a regular feature of the Sunday evening services. S. Edward Widdifield will offer the evening prayer and Dr. Ralph Teunis will read the Scripture lesson.

Luther Place Easter Class to Number 400

Reports from Luther Place Memorial Church with regard to the campaign for new members indicates that with the reception of the next class on Easter Sunday the total number received since last April has been 400. This is believed to be a record.

In addition to this canvass, 40 census workers have been engaged for some time making a survey of religious conditions in the community adjacent to Luther Place, and are gathering data to be used in strengthening the Sunday School.

118 Laymen to Canvass For Budget of Church

Eckington Presbyterian Church believes in using its man power. It has found this profitable in past years and on Sunday will use it again. In the afternoon 118 men of the church will go out two by two and canvass the congregation for pledges for the budget for next year. This is wholly a men's move.

Under the leadership of the Rev. Henry B. Wooding, Eckington has just closed a successful year, both in the reception of new members and financially.

Some Striking Sunday Sermons

Dr. William A. Shelton—"Is God Good?"

Dr. P. H. Welshimer—"Obedience to the Heavenly Vision."

Dr. George W. Cooke—"How Old Are You?"

The Rev. Henry B. Wooding—"The Glory of the Church."

Dr. Joseph R. Sizoo—"Why I Am a Protestant."

Dr. J. D. Buhrer—"An Interpretation of Acts."

Dr. Albert Joseph McCartney—"You Never Know What You Can Do Until You Try."

Dr. Ulysses G. B. Pierce—"Things That Change Not."

The Rev. Edward O. Clark—"Good Out of Evil."

Dr. Allen A. Stockdale—"Religion Not Outgrown."

The Rev. Francis Yarnall—"Super-Conquerors Through Supreme Love."

Dr. J. J. Rives—"Modern Idolatry."

The Rev. W. M. LaRoche—"The Challenge of Repentance."

The Rev. W. T. Snead—"The Coming of Christ's Kingdom."

The Rev. Walter M. Michael—"The Unfinished Building."

Dr. John Compton Ball—"The Fifth Gospel."

The Rev. Godfrey Chobot—"The Great Refusal."

The Rev. Gerhard E. Lenski—"Christianity's Greatest Virtue."

The Rev. William E. LaRue—"The Mystery of Divine Providence."

The Rev. Harold E. Beatty—"Can a Henpecked Husband Get to Heaven?"

Dr. Carl C. Rasmussen—"The Prayer That Counts."

Dr. Andrew Reid Bird—"Jesus' Word to Us Today."

The Rev. Mark Depp—"The Power of Truth."

Dr. F. W. Perkins—"Will God Succeed?"

The Rev. J. L. S. Holloman—"Abiding Foundations."

The Rev. Frank S. Niles—"A Farmer in the Court of a King."

Dr. J. Hillman Hollister—"What Has Lent for Me?"

Dr. Henry W. Snyder—"The Covered Wagon."

Dr. Bernard Braskamp—"What Have They Seen in Thy House?"

The Rev. Russel J. Clinchy—"The Meaning of Suffering."

The Rev. Florian Vurpillot—"La peur de la verite."

Colored.

The Rev. A. F. Elmes—"Youth Faces East."

The Rev. R. W. Brooks—"Is the Doctrine of Love Practical?"

The Rev. William D. Jarvis—"Looking for a Man."

Dr. Snyder's Work Reveals Progress

St. Paul's Lutheran Church Congregation Expands; Builds Cathedral.

Dr. Henry W. Snyder, pastor of St. Paul's Lutheran Church, came to Washington a year ago to take charge of his congregation. He found them forced to move from their time-honored edifice because it had been condemned, and worshipping in a movie theater. The attendance was not large, but it was composed of faithful men and women.

Under his dynamic leadership the first year of his ministry here has been most fruitful. A new church building, a Gothic cathedral, has been started and will be completed shortly after Easter. The Sunday congregations have grown from week to week until they fill the theater. The midweek and evening services at Epiphany Chapel have crowded that little church. And the morale of his people, it is said, was never so high and enthusiastic as at present.

One of the most intelligent members of his congregation says of Dr. Snyder that he is "a forceful preacher," and that he has "a rare personality."

Guest Preacher to Deal With Modern Problems

Dr. Allen A. Stockdale, of Chicago, who is guest preacher at the First Congregational Church, is preaching a series of sermons on Sunday evenings on "Modern American Life Revealed." His theme tomorrow night will be, "Revelations of Slang."

Finals in Oratory Contest Are Set

Presbyterian Contestants Meet on Tuesday at New York Avenue Church.

The Rev. Frank S. Niles, Huston Thompson and Mrs. Irving W. Ketchum will be the judges of the Presbyterain stewardship oratorical contest on Tuesday evening at 8 o'clock at New York Avenue Presbyterian Church. The young people of the Presbyterian churches of the city competing all have already won a similar contest in their individual churches.

The young people in this new contest, all under 23 years old, include Vernon Smith, Arlington; Hugh Paull, Eastern; Darrell Crain, Eckington; Jean Hamilton, Hyattsville; Charles Wise, Metropolitan; Mark Smith, New York Avenue, and contestants to be chosen tomorrow from Riverdale and Fifteenth Street churches.

The contest, open to the public will be judged with reference to subject matter, style and delivery. Prizes of $25, $15 and $10 in gold will be awarded. Opening exercises will be conducted by the Rev. Henry B. Wooding and Mrs. Frank Edgington. Miss Helen L. Lyon, president of the Presbyterian Young People's League, will preside.

Church School to Give Play.

On Friday night, at the Bethesda School, the junior department of the Bethesda Methodist Church will put on the play, "The Making of Our Flag." The costumes are a reproduction of the times of the different scenes. Between the acts there will be patriotic solos and duets. A fife and drum corps will enliven the play.

Tariff Secretary Speaker.

Sidney Morgan, secretary of the United States Tariff Commission, will speak to the men's society of the Covenant-First Presbyterian Church Monday night and show slides of pictures he took while on a recent tour of Spain.

GIDEONS, OF BIBLE FAME, TO CONVENE

Sessions Today and Tomorrow Will Consider Mission Work in Hotels.

WILL OCCUPY PULPITS

Thirty-two years ago a little group of Christian commercial travelers met and organized a small band to which they gave the name of Gideons. They proposed to become, in a quiet sort of way, evangels of Christ, and the idea occurred to them that the best service they could render would be the placing of a copy of the Bible in every hotel room in America.

At first they were laughed at, and then the scoffers took them in hand, and the more they were laughed at and scoffed at the faster they grew. In the very outset of their campaign they found that many of their Bibles were either stolen or removed from the rooms where they had been placed, but when complaints began to reach hotel managers that there were no Bibles in the rooms occupied by Gideons and their friends, a change came, since which time it is rare that a Gideon Bible is taken from the place where it is placed.

1,000,000 Bibles Placed.

Since its organization the Gideons have placed over 1,000,000 copies of Holy Writ in hotel guest rooms in this country, and their work goes on.

Beginning today and continuing through tomorrow the Gideons of four States will hold a convention at the Washington Hotel. The climax of the convention will be a mass meeting tomorrow afternoon at 3 o'clock at the hotel, at which time the Bibles to be placed in hotels this year will be dedicated. The public is invited to this meeting.

In a number of Protestant churches tomorrow the Gideons will occupy the pulpits, either at the morning service or in the evening, and will tell their message to the people.

At the First Reformed Church, Dr. J. D. Buhrer, the minister, has turned his pulpit over to G. A. Bowden, of Richmond, Va., who will take at the morning hour on "The Value and Object of Bible Distribution."

At Gospel Tabernacle.

At the Full Gospel Tabernacle, E. M. Werner, of Pennsylvania, will speak on the work of this organization. The Rev. Harry L. Collier, the pastor of this church, will preside.

At Takoma Park Baptist Church the evening service will be turned over to the Gideons. After an old-fashioned song service, led by Mr. Fred W. Pearce, Harry L. Bond, a representative of the order, will deliver an address.

At the Metropolitan Baptist Church the evening service will be devoted to the Gideons. Pastor Ball will preside and the Baraca Male Chorus of 30 voices will sing. The address will be delivered by Samuel R. Boggs, of Philadelphia, who is national chaplain of the association. His theme will be, "The Bible From a Business Man's Standpoint."

The All-Comers' Bible Class of the Covenant-First Presbyterian Church will be addressed Sunday morning in their class by Samuel R. Boggs.

Rev. Kenneth B. Carson To Be Installed March 4

The Rev. Kenneth B. Carson has accepted a call to the pastorate of Garden Memorial Presbyterian Church and will be installed by the Presbytery of Washington March 4 at 8 p. m.

Elder Chester R. Smith, moderator, will preside and propound the constitutional questions; the Rev. D. Hobart Evans, of Hyattsville, will preach; Dr. Thomas C. Clark will open the prayer, the Rev. Henry B. Wooding will deliver the charge to the pastor, and the Rev. Freely Rohrer will deliver the charge to the congregation. The benediction will be pronounced by Mr. Carson.

Jewry to Celebrate For Siyum Hashass

Brilliant Music, Speeches and Banquet at Synagogue Tomorrow.

Tomorrow afternoon Washington Jewry will for the first time in its history celebrate the Siyum Hashass, the conclusion of the study of the Talmud.

The festivities will be held at the Sixth Street Synagogue, with the participation of all local rabbis who will deliver the Hadrons appropriate for the occasion. A brilliant program of music and orations by the leading personalities of the city have been arranged. The committee in charge besides Rabbi Solomon H. Metz and Cantor Louis Novich, is Joseph A. Wilner, Alexander Koplon and Bernard Danzansky.

The event will conclude with a very elaborate banquet in the newly decorated vestry rooms of the synagogue. There will be positively no solicitations for funds—just a genuine Jewish Simchah in honor of the Torah. Representative Samuel Dickstein will speak.

Dinner Planned by Bible Class.

A dinner will be given Tuesday evening by the Everyman Bible Class of the National Christian Church, at which Judge Wade H. Ellis and Dr. R. H. Welshimer will be the chief speakers. Maurice Jarvis, a well known impersonator and monologist will also appear on the program.

CONGREGATIONAL.

FIRST CONGREGATIONAL CHURCH
10th and G sts. nw.
DR. ALLEN A. STOCKDALE,
Of Chicago, Illinois.
Sunday, 11 A. M. and 8 P. M.
Every One Invited

MOUNT PLEASANT
Columbia road at 14th nw.
Rev. RUSSELL J. CLINCHY, Minister.
9:30 a. m.—Church School.
11:00 a. m.—Sermon.
"The Meaning of Suffering"
Thursday, 8 p. m.—Installation service. Sermon by Rev. Charles E. Jefferson, D. D.

DISCIPLES OF CHRIST.

The National City Christian Church
THOMAS CIRCLE
EARLE WILFLEY, Minister
11:00 a. m.—Dr. P. H. Welshimer, of Canton, Ohio.
8:00 p. m.—Dr. P. H. Welshimer, of Canton, Ohio.

Erlebacher
TWELVE-TEN TWELVE-TWELVE F STREET
Smart women attach much importance to such an Announcement
1/2 price
All Sales Final
QUALITY—makes this an interesting message of economy. Dress COATS—Sport COATS—ENSEMBLES—Evening WRAPS—Street and Afternoon FROCKS—FURS—Dinner, Dance and Evening GOWNS reduced to HALF-PRICE.

PRESBYTERIAN.

GEORGETOWN PRESBYTERIAN CHURCH
(Organized 1780)
P Street near 31st Street N.W.
Rev. Frank Sergeant Niles, Minister
9:45 a.m.—Church School.
11:00 a. m.—Morning Worship and Sermon. "A Farmer in the Court of a King."
7:00 p. m.—Christian Endeavor. Leader, Miss Meta D. Scantlin.

CENTRAL PRESBYTERIAN
Organized 1868.
Southern General Assembly.
Intersection of 15th and 16th and Irving sts. nw.
Rev. JAMES H. TAYLOR, D. D., Pastor.
9:30 a. m.—Sunday School.
11:00 a. m.—Morning Worship. Sermon by Dr. Taylor.
5:00 p. m.—Westminster League.
6:30 p. m.—Social Hour.
7:00 p. m.—Christian Endeavor.
8:00 p. m.—Evening Worship. Sermon by Dr. Taylor.
8:00 p. m.—Thursday. Prayer Service.
Take 14th st. car or Mt. Pleasant car or 16th st. bus to Irving st.

NEW YORK AVENUE CHURCH
13th and H and N. Y. Ave.
Minister
Rev. Joseph R. Sizoo, D. D.
11:00 A. M.—"Christ as Power."
8:00 P.M.—"Why I Am A Protestant."
Questionnaire Period

Church of the Pilgrims
On the Parkway
At 22d and P Sts. N.W.
Rev. Andrew R. Bird
Minister
Sunday Worship
11 A. M. and 7:45 P. M.
Conducted by the Minister
Sunday, 7:30 p. m., Organ Recital
A Cordial Welcome to All

METHODIST EPISCOPAL SOUTH.

MT. VERNON PLACE
Southern Methodism's Representative Church
900 Massachusetts Avenue N.W.
W. A. Shelton, D. D., Pastor.
11 A. M.—"Is God Good?"
8 P. M.—"Spirit Voices"
With musical interpretations by R. DEANE SHURE

LUTHERAN.

LUTHER PLACE MEMORIAL CHURCH
The Gothic Gem
At THOMAS CIRCLE
The Rev. Carl C. Rasmussen, D. D., Pastor.
At the 11 a. m. service tomorrow Dr. Rasmussen's sermon subject is "TRIUMPH THROUGH TRIBULATION." At the 8 p. m. service the sermon will be "THE PRAYER THAT COUNTS."
Sunday School and Christian Endeavor at 9:45 a. m. and 6:45 p. m., respectively.

UNITARIAN.

ALL SOULS' CHURCH
16th and Harvard sts.
Minister
Hymn E. B. Pierce D.D.
9:45 a. m.—Church school.
11:00 a. m.—Morning worship. Sermon by the Minister
"THINGS THAT CHANGE NOT"
5:00 p. m.—Program of Cesar Franck Music. Lewis Atwater Organist, assisted by Flora McGill Keefer.
5:30 P. M.—Susan B. Anthony Memorial Meeting.
7:30 P. M.—Motion Picture Hour.
"SEVEN DAYS LEAVE"
In keeping up with the times, we need not get out of touch with the Eternal.

EPISCOPAL.

ST. AGNES' CHURCH
46 QUE STREET NW.
(Fla. ave. or N. Capitol St. Cars.)
Sunday services, 7 and 11 a. m. and 8 p. m. Daily mass, 7 a. m. Evensong and Intercession, Friday, 8 p. m.

ST. JOHN'S CHURCH
LAFAYETTE SQUARE.
SERVICES:
8:00 a. m.—Holy Communion.
11:00 a. m.—Morning Prayer and Sermon.
7:45 p. m.—Evensong.
8:10 p. m.—Lecture. "The Place of Agnosticism in Religion." Dr. Johnston Will Preach

ST. JOHN'S CHURCH
Lafayette Square.
SERVICES FRANCAIS
tous les dimanches a 4 heures par M. le pasteur F. Vurpillot.

Epiphany
1317 G ST. N.W.
Rev. Z. B. Phillips, D. D., LL. D.
Rev. James W. Morris, D. D.
Rev. Alvin Lamar Wills, M. A.
8:00 A. M.—Holy Communion.
9:30 A. M.—Church School.
11:00 A. M.—Morning Prayer and Sermon. "The Divine and Human Aspects of Friendship." the Rector.
6:15 P. M.—Young People's Society.
8:00 P. M.—Evening Service. Lecture-Sermon. "The Roman Empire and the Rise of the Papacy," the Rector.

Washington Cathedral
Wisconsin Avenue Northwest, near Woodley Road.
Sunday, Feb. 15.
Holy Communion 7:30 a. m.
Morning Prayer and Litany 10:00 a. m.
Holy Communion and Sermon 11:00 a. m.
Preacher, Canon Peter.
Patriotic Service under the auspices of the Society of Sponsors of the U. S. Navy. Preacher, the Bishop of Washington 4:00 p. m.
Ash Wednesday, Feb. 18.
Holy Communion 7:30 a. m.
Litany 10:00 a. m.
Morning Prayer, Sermon and Penitential Office. Preacher, the Bishop of Washington 11:00 a. m. (National-wide broadcast.)
Evening Prayer with Address by Canon Dunlap, 4:00 p. m.
Cathedral Lenten Lectures in the Bethlehem Chapel after Evensong.
Mondays—The Rev. J. W. Gummere on "Faith and Sacrament."
Wednesdays—
Feb. 18—Canon Dunlap on "What Is His?"
25—Canon Stokes on "The Meaning of Lent."
Mar. 4—The Rev. Dr. H. S. Smith on "Isaiah's Vision and Ours."
11—Canon Winfred Douglas, Mus. D., on "Church Music."
18—The Rev. Dr. C. E. Smith on "Three Types of Men."
25—The Rev. R. L. Lewis on "Responsibility."
April 1—The Rev. A. J. Wilder on "Silence of God."
Fridays—Canon Wolven on "The Teaching of the New Prayer Book."
Take Wisconsin Avenue Cars or Woodley Road Bus Line.

BAPTIST.

DONALD GREY BARNHOUSE
of Philadelphia
Noted Radio Preacher
National Baptist Memorial Church
16th St. and Columbia Rd.
Tues and Wednesday, February 17 and 18; 8:00 P. M.

UNIVERSALIST.

Universalist National Memorial Church
Cor. 16th and S Sts. N. W.
Rev. Frederic W. Perkins, D. D.
10:15—Church School.
11:00—Service of Worship.
"Will God Succeed?"
In a series of sermons on
"The Universalist Way of Life"
Chorus Choir under direction of Albert W. Harned, Mus. Doc.

CHRISTIAN SCIENCE.

Christian Science
Churches of Christ, Scientist, Branches of The Mother Church
The First Church of Christ, Scientist, in Boston, Mass.
First Church of Christ, Scientist, Columbia rd. and Euclid st.
Second Church of Christ, Scientist, 1111 C st. ne.
Third Church of Christ, Scientist, 13th and L sts. nw.
Fourth Church of Christ, Scientist, 16th and Meridian sts. nw.
SUBJECT:
"SOUL"
SERVICES:
SUNDAY, 11 a. m. and 8 p. m.
SUNDAY SCHOOL, 11 a. m.
WEDNESDAY EVENING MEETING, 8 O'CLOCK.
READING ROOMS:
FIRST CHURCH, Investment Bldg., 15th and K sts. nw. Hours, 9 to 5 (except Wednesdays, 9 to 9), and Sundays and holidays, 2:30 to 5:30.
SECOND CHURCH, 1111 C st. ne. Hours, 1:30 to 5:30 week days; closed Sundays and holidays.
THIRD CHURCH, Colorado Bldg., 14th and G sts. nw. Hours, 9:30 to 5 (except Wednesdays, 9:30 to 4:30), Sundays and holidays, 2:30 to 5:30.
FOURTH CHURCH, Tivoli Bldg., 3813 14th st. nw. Hours, 2:30 to 6 week days (except Wednesdays, 8:30 to 7:30), Sundays and holidays, 2:30 to 5 p. m.

The Washington Post.

THE WASHINGTON POST CO.
Washington, D. C.
EDWARD B. McLEAN,
President and Publisher.

MEMBER OF THE ASSOCIATED PRESS.
The Washington Post is a member of the Associated Press, receiving the complete service of the world's greatest news-gathering organization.
The Associated Press is exclusively entitled to the use for republication of all news dispatches credited to it or not otherwise credited in this paper, and also the local news published herein.

TERMS OF SUBSCRIPTION.
Delivered by Carrier in Washington.

Daily, Sunday included, one year	$8.40
Daily, Sunday excepted, one year	6.00
Sunday, only, one year	2.40
Daily, Sunday included, one month	.70
Daily, Sunday excepted, one month	.50
Sunday only, one month (with four Sundays)	.20
Sunday only, one month (with five Sundays)	.25

BY MAIL, PAYABLE IN ADVANCE.
Maryland and Virginia.

Daily and Sunday	Sunday Only.	Daily Only.	
One year	$12.00	One year	$4.00	One year	$7.00
Six months	6.00	Six months	2.00	Six months	3.50
One month	.55	One month	.40	One month.	.60

ALL OTHER STATES.
(Mexico and Canada, Incl.)

Daily and Sunday	Sunday Only.	Daily Only.	
One year	$12.00	One year	$5.00	One year	$8.00
Six months	6.00	Six months	2.50	Six months	4.00
One month	1.00	One month.	.50	One month.	.75

All Subscriptions by Mail Payable in Advance.

New subscriptions for The Post or renewals will not be accepted unless payment accompanies the order. Remittances should be made by drafts, checks, postoffice orders, registered letters or express orders, payable to The Washington Post Co.

Entered at the Postoffice, Washington, D. C., as second-class mail matter.

National Advertising Representative—PAUL BLOCK and Associates. Park-Lexington Building, New York; Palmolive Building, Chicago; Little Building, Boston; General Motors Building, Detroit; Guarantee Trust Building, Philadelphia; Russ Building, San Francisco.

Saturday, February 14, 1931.

BAR OUT SLAVE GOODS.

Prospective legislation to protect American industry from the Russian dumping program is in a tangle in Congress. The House ways and means committee has reported out a bill which pretends to afford relief, but which in reality leaves the door open to importation of all goods which are not produced in sufficient quantity within the United States to supply the consumptive demand. Obviously, American industry and labor will be swamped by Communist slave-made goods unless some effective law is enacted.

The whole difficulty with the proposed legislation on this subject seems to be that Congress attempts to set up restrictions that will apply to the entire world, when only the commerce of Soviet Russia is a menace. There is no demand that commerce with other countries be restricted. The only offender against American free labor is Soviet Russia. The situation calls for an embargo against all Soviet products, without jeopardizing American trade with friendly nations.

Sentiment in Congress is favorable to protection of American labor and industry against competition with the slave labor of Russia. Congress ought to be given an opportunity to vote on a measure that would accomplish that purpose. The only measure that can prove satisfactory is a direct embargo, applying to Soviet Russia alone. Representative Williamson has a bill in the House for that purpose.

The Soviet has declared for destruction of this and all other existing governments, and is engaged in a gigantic program to make that possible. Russia is an outlaw nation, not entitled to the rights and privileges that are accorded to friendly countries.

Russia already has an embargo against the United States and every other country. No nation can send goods into that country and put them on the market. They must sell to the Communist monopoly or not at all. This monopoly excludes innumerable products that the Russian people want and need. The Soviet's purchases are confined to machinery, tools and other goods designed to build up the Red industrial war machine. It buys only those commodities that might prove useful in the destruction of free labor and industry in other countries.

There can be no valid argument against an embargo on all exports from Communist Russia. It is impossible to combat the dumping program of the Soviet in any other way. This menace can not be met by a juggling of words already in the tariff law. Congress ought to strike one single blow that will end the menace of slave-made goods in American markets.

MARYLAND'S EASY MARRIAGES.

A bill pending in the Maryland Legislature provides that no marriage licenses shall be issued until 24 hours after application, and that no marriage shall be solemnized until 24 hours after issuance of the license. It would be a good thing for Maryland and the District of Columbia to enact this bill. Hasty and drunken marriages of minors are consummated all too often, resulting in great distress to families and damage to young people who discover too late that they have committed a crowning act of folly.

Unscrupulous ministers of the gospel are found in Maryland who perform obviously improper and sometimes unlawful marriages for the sake of a small fee. The organizations to which these ministers belong should discipline them. The appearance of minors in the middle of the night, sometimes too drunk to know what they are doing, ought to bring rebuke from a parson instead of eager participation in a questionable marriage ceremony. No minister worthy of his cloth will stoop to the dirty trade of consummating the marriage of intoxicated persons or minors who can not present proof of their parents' consent. A delay of 24 hours before issuing licenses and a further delay of 24 hours before solemnizing a marriage would not crucify any young couple, however impatient they might be, while it would often be the means of preventing blunders and crimes.

STABILIZING INDUSTRY.

The Chamber of Commerce of the United States announces the creation of a committee of business leaders and economists to study the possibility of stabilizing industry, to the end that depressions may be made things of the past. "American business," says Julius Barnes, chairman of the board of the chamber, "is well aware of its responsibility in maintaining the fullest possible measure of employment. It is as desirable from an economic as from a social viewpoint, for unemployment is symptomatic of a general ailment which affects alike the wage-earner and the investor. So close are economic relationships today and so complicated the mechanism of production and distribution that no one branch of industry nor economic class can long escape the untoward effects of a depression with which others might be affected. The maintenance of the earning capacity of the worker is as necessary to business as is the maintenance of the consuming capacity of the farmer."

Individual industries have made considerable progress toward ironing out peaks and depressions of activity. The Procter & Gamble Co., General Electric and Dennison Co. are among others that guarantee their employes a certain number of weeks' work every year. They have found the policy of regulated activity to be beneficial in every respect. These individual companies, however, are handicapped in carrying forward their stabilization programs because of the interdependency of modern industry. General Electric, for example, is dependent upon a host of other industries for an outlet for its products and, when industrial activity slackens generally, it is hard pressed to keep its employes active.

It is in recognition of the interdependency of industry that the United States Chamber of Commerce proposes its study. "If individual employers can overcome the difficulties which stand in the way of security and continuity of employment," asks Mr. Barnes, "can industry as a whole obviate the difficulties which stand in the way of the same achievement in the larger field?" The chamber proposes to find out whether, through trade associations and the like, whole industries can not give their workers the assurance of sustained employment and uninterrupted earning capacity, thus providing a framework for a more stable industrial structure. The proposed study is of the largest importance.

THE MEMORIAL HIGHWAY.

Thomas H. MacDonald, chief of the Bureau of Public Roads, reminds the public and Congress that enactment of the Fess bill is absolutely essential to the completion of the Mount Vernon Memorial Boulevard in time for the Washington Bicentennial celebration. There ought to be no objection to this measure. Construction of this beautiful highway from Washington's estate to Great Falls is one of the outstanding national testimonials to Washington. If this project should fail it would leave a lasting reproach upon Congress.

The bill in question would provide $2,300,000 for construction of the boulevard and $400,000 for the purchase of adjacent land necessary for beautification purposes. It seems that the measure is held up in the Senate on objection of Senator Howell to the latter item. Surely the Nebraska senator will not further delay action on this bill. It is inconceivable that one senator or the Senate as a group would jeopardize this tribute to Washington on his 200th anniversary.

BAD LAWMAKING.

Some of the difficulties in making law conform to common sense were pointed out in the address of Chief Justice Hughes to the Federal Bar Association. "How difficult it is," he exclaimed, "to secure legislation that is simple and unequivocal." In a less complicated age Legislatures could meet occasionally and formulate all the rules of society that were necessary. But today, says the Chief Justice, the Legislatures have not been able to keep pace with social demands in spite of the inordinate multiplication of laws.

The responsibilities that have fallen upon lawmaking bodies are enormous. Attempts have been made to shift part of this work to administrative officials. There is a growing tendency by the Legislatures to shape only general policies and to leave details of their application to executive officers. Nevertheless, the Legislatures are swamped with innumerable problems that can not be referred to any other body.

Not all of the difficulty that arises in the creation of law can be traced, however, to the complication of modern life. Legislative bodies are themselves to blame for much of the confusion and many of the incongruities resulting from their statutes. For political reasons they often adopt measures that are ambiguous. Witness the agony through which Congress has just passed in trying to appropriate money for purchase of food in the drought-stricken areas without mentioning that word.

Legislation is too frequently of a makeshift character, the result of political compromises rather than deliberate judgment. Measures of this type result in endless litigation and misunderstanding.

In 1928, says Chief Justice Hughes, the Government was responsible for 28.5 per cent of all cases that came before that high court and these did not include criminal cases. By 1930 the percentage had jumped to 40. Ambiguous and complicated legislation throws a heavy burden upon the courts as well as upon the executive departments.

One reason for this confusion is that Congress enacts fragmentary laws. Measures are not weighed according to their ultimate effect, but to satisfy an immediate demand. An excellent example of this type of legislation is the veterans' hospital bill now before the House. The important question of policy as to whether hospitalization shall be provided for only service-connected cases or all veterans who are in need of medical aid is being jammed into the legislative cauldron at a time when Congress can not possibly give it adequate attention.

Government by the majority is essentially based on compromise, but there is reason to believe that vast improvements could be made in the enactment of laws. The problem can not be solved by unloading greater responsibilities upon the courts and the administrative departments. Sooner or later Congress must face the problems of coordinating its laws, of formulating policies rather than ambiguous phrases and of conducting the Nation's business rather than that of individuals and groups.

MARINES IN NICARAGUA.

Secretary Stimson's announcement that American Marines are to be withdrawn from Nicaragua involves no change in policy. The Government has been gradually reducing the number of men on duty in that country in accordance with its progress toward pacification. Two years ago there were approximately 5,000 Marines in Nicaragua. At present there are about 1,000, and the Government's plan calls for withdrawal of half of this force by next June.

Enough Marines will remain on duty to train the native constabulary. President Moncada of Nicaragua has agreed to strengthen the national guard to a point where it will be fully capable of protecting life and property. When that has been accomplished the United States will gladly withdraw every man. The Marines have been functioning in Nicaragua since 1928 at the request of the Nicaraguan government. American lives and property were endangered. Foreign intervention was threatened. It became necessary for the United States to save the little republic from anarchy and possible intervention by European powers.

It is well that the combatant force is being withdrawn. Nicaragua has been leaning too heavily upon the United States for protection. Now that the policy of training native troops has been definitely established, the country will develop greater self-reliance. Under the guidance of the United States stability has been restored, and the native government now has only to preserve it.

The revolutionary element will be restrained by knowledge of the American policy not to allow Nicaragua to sink into anarchy. This Government must not allow the development of a situation that would warrant occupation of Nicaragua by a foreign power. If the State Department makes that policy plain and the Nicaraguan government abides by its pledge to maintain an adequate and efficient national guard, there should be no further occasion for the dispatch of Marines to the little republic.

The House ways and means committee reports out a bill granting a bonus that may reach $1,400,000,000. Now if it will report out a bill raising taxes to provide the $1,400,000,000 it will not be accused of trying to flimflam the veterans.

Indications are that the Senate may vote relief to the drought-stricken farmers in time to aid them in harvest of their crops next fall.

A wild gusher showered Oklahoma City with oil this week. But the wildest gushers of Oklahoma are operating in Washington.

A VOICE FROM THE PEOPLE

To the Editor of The Post—Sir: May I, speaking for myself and many others on the Pacific Coast, say a word through your columns regarding the popular reaction toward the obstructionist policy of our Senate for the last month or more?

Firstly, we are convinced that many senators are more concerned about embarrassing the President than they are interested in furnishing constructive legislation for the relief of the unemployed and needy. The pertinent illustration is the fact—the unpleasant fact—that their eleemosynary obsession, their advertisement of a determination to set up a Federal soup kitchen, has already cut into the usual public support of the efficient Red Cross work. Apart from their meddlesome activities that fund would have been already oversubscribed. In our appeals on its behalf it is certainly discouraging to find our chief hindrance in our national Senate.

Again, when Senator Wheeler tearfully, hysterically, asserts that the administration is overlooking the millions of jobless in the great cities we would like to inform him that while that may be the proper note to sound on behalf of the "great" cities of Montana it presents a false picture of the situation here. Around San Francisco Bay there are more than a million people in cities with more than their share of the unemployed army, but we are both able and proud to take care of our own problem without begging aid and alms from the other States of the Union. If Montana can not do this let her speak for herself and for herself only.

Finally, we are quite sure it is time for a frank word to our Senate to attend to its own business—that of legislation—and cease emphasizing such wasteful trivialities as the Nye committee, to which, we notice, they have generously donated another $50,000. Such back-yard gossip may interest senators, but it has become both trite and tiresome to people who desire to see the country served and not scandalized. As for the senatorial furore about reconsidering nominations, it is only a pitiful exhibit of a weathercock mentality, which would like to tie a string to every decison.

Sentimental grandstanding and a European complex for handing out Government doles instead of constructive, courageous legislation is breeding both contempt and irritation among the thinking Americans, and we do not believe that the exhibition of individual idiosyncracies and prejudices on the floor of our Senate is a fair return for the commission to play the part of patriots and statesmen.

(Rev.) R. C. M'ADIE.
San Francisco, Calif., Feb. 8.

Still Cooperating.

SHORT CIRCUITS.

Worth the Risk.

Philadelphia Inquirer: Economist says a too rapid return to prosperity would be harmful. Yes? Bring it on, we'll take a chance.

Mournful Meditation.

Cincinnati Enquirer: The greatest objection to banks is that you can't take anything out of them until you first put something in 'em.

Waving Red Flag Before Bull.

Macon Telegraph: Another good way to pick a fight would be to ask Gen. Butler to join you in a li'l old poker game with the deuces wild.

It's An Ill Wind, &c.

Philadelphia Inquirer: It is our hunch that eventually the waste paper balers are bound to make a good thing out of the Wickersham report.

Easily Toppled.

Detroit News: With no prohibition debate, no power issue, no drought relief and no unemployment, the wonder is that a French cabinet ever falls.

Innocuous Desuetude.

Florida Times-Union: Reading the Wickersham report, which is now issued in booklet form, one is led to remember the old expression, "nothing doing."

Worse and More of It.

Lexington Herald: Fact is, we had hardly got the Einstein theory all cleared up and thoroughly understood when r ng came the Wickersham report and stumped us again.

Tut, Tut.

Boston Herald: A social statistician points out that there are not so many young men marrying in this country as there should be. What? Is there going to be another kind of stagnation?

AN ANTIDOLE ARGUMENT.

Jobs for the jobless! Finding work for the unemployed has been a problem for practically every municipality in the country this winter, observes the Morristown Jerseyman. But in Paulsboro, Gloucester County, there is a different situation. A gypsy moth plague in the trees of the community have made it necessary for the Shade Tree Commission to hire 50 extra men. These men will be used to cut down badly blighted trees and to trim those not so seriously affected. The commission specified that it wanted a half hundred workers and expressed a preference for married men out of work.

There was so little response that Mayor James Wert has found it necessary to threaten arrest for men refusing a job. He says that illness is the only excuse he will accept.

If we had a dole system—God forbid—there would be countless thousands who would continue on its meager subsistence rather than to work. If it is difficult to get a hungry and jobless married man to swing an ax for pay it would be doubly difficult to persuade one living on a dole to ever do anything.

JUST FOLKS

By EDGAR A. GUEST.

A FRIEND LEAVES.

I had him for a friend, but he
Left earth and said no word to me;
Opened the door with his own hand
And stepped into that other land.

Now this I think: How failed him I
Since he disdained to say good-by?
Where had he found me short, that he
Could go without one word to me?

I saw him but a week before.
The old familiar smile he wore.
Nor could I guess that even then
He knew we'd never meet again.

Had I been questioned yesterday
I should have said: "Let fall what may
Of grief or trouble burdensome
To me for aid my friend will come."

I took for granted he would call
On me among the first of all;
Now I must wonder to the end
Was I or was I not his friend?

(Copyright, 1931.)

Another Letter From a Bald-Headed Dad to His Flapper Daughter.

By ROBERT QUILLEN

MY DEAR LOUISE:

A man named Ben Lindsey, who used to be a respected judge, is lecturing and writing magazine articles to advocate trial marriages and encourage young people to scorn the old-fashioned standards of virtue.

I have too much faith in your common sense to believe that he can poison your mind; but it is quite probable that you and your intimates have discussed his teachings, and I want to tell you how false and vicious they are.

I believe he does enormous harm. The magazines that print his stuff are the kind commonly read by the simple, and the simple are easily persuaded to do wrong. They will accept his defense of immorality as a license to do the things they once were afraid to do, and the inevitable result will be suffering and shame.

Russia tried to put in practice the theories this man advocates, and the result was such an orgy of promiscuous and unrestrained sex indulgence that the authorities became alarmed and began a campaign to undo the evil they had done.

In one of his magazine articles, Lindsey supports his theories by quoting unnamed college girls who boasted of their sex immorality and justified it on the ground that boys set the example. "Boys make no effort to be virtuous," they argued, "and we have as much right to be unchaste as they have."

That would be funny if it wasn't tragic. It would be as reasonable to say: "Because thieves steal, I have a right to steal."

Absurd as it is, that is the common contention of those who advocate the "single standard of morality." They do not say: "Let us teach men to be as decent as women," but always, "Men are indecent; therefore, let women follow their example."

But as a matter of fact, the country is full of boys who aren't indecent. Don't let anybody fool you about that. They keep themselves clean, and they hope and expect to marry girls who have kept themselves clean.

There are cynics who don't believe that, but they simply don't know the right set of people.

Nobody in love likes to play second fiddle. It is human nature to wish to be first. And just as you hope to marry a square and decent man and be the first in his experience, so every boy hopes to be first in the experience of the girl he loves and marries.

The sex morals of the barnyard are not natural to man. Even the most primitive races prize and protect the virtue of their women. And the whole of human experience shows that chastity is general where man develops high standards of honor, and sex immorality the rule where a decaying civilization surrenders to all corruption.

The noblest of our breed are those who build character by self-restraint, and love honor for its own sake. And though the hosts of hell dispute it, my dear, the lust of the flesh still is death.

Love, DAD.

(Copyright, 1931.)

PRO AND CON

Comment Upon Acts and Actors in the Great Show, "Politics," Staged in Congress.

Rescue the Democracy.
Atlanta Constitution.

There are favorable signs now that the Democratic leaders in the Congress are becoming sensible of the great responsibility resting upon them to hold the party in the respect and confidence of the country.

Since this session began in December they have allowed themselves to engage in a species of hysteria mislabeled "humanitarianism," with the too evident purpose to implead votes from those to whom they would hand out many manners of doles from the public treasury.

They have known all along that their proposed paternalism was undemocratic in principle and un-American in practice under Democratic administration. But they were willing to take advantage of temporary suffering among a small part of the people to set up a precedent and a system of government subsidies to classes that, in the long run, would transform the United States into a "social republic" scarcely different from that of Soviet Russia.

Terrible Twins.
Minneapolis Journal.

When the other senator from Idaho runs across the other senator from Nebraska downtown they raise merry heck by having a chocolate malted milk together.

Discordant Clamor.
Macon Telegraph.

Listening to Mr. Hatfin one gets the idea that instead of quacking, lame ducks squawk.

Lame Duck Relief!
Louisville Courier-Journal.

The most asinine proposition advanced at the present session of Congress is that to increase the size of the House of Representatives from 435 to 475. The House is already too large, and to make it larger would be preposterous. The proposal is put forward by members from States which will lose one or two representatives in the new apportionment. Its only object is to keep $10,000 jobs for office hunters, to be effected by adding 40 more such jobs, to the taxpayers' pay-roll.

Trying to Force an Extra Session.
New York World.

The Republican insurgents are trying to keep the Senate's wrath at the boiling point in the hope that this may prolong the deadlock and force the special session which they alone seem to desire. This may explain why Senator Borah fathered the provocative resolution aimed at Secretary Hyde.

"Amused," Not Amazed.
Atlanta Constitution.

Reports say that the Senate was "amazed" by one of Borah's recent somersaults. It should remember that he learned the art from the tumble-weeds of the great West.

Guess Again.
Detroit News.

Caption over a guessing game in the Cleveland Plain Dealer: "Can you identify the following members of President Hoover's Cabinet? Answers will be found on the comic page."

LETTERS TO THE EDITOR.

Public Inconvenienced by Taxicab Restrictions on F and G Streets, Says Ada Boyd Glassie.

To the Editor of The Post—Sir: Permit me to say, as one humble citizen, and with all respect to local authorities, that I think the new traffic regulations barring taxicabs from F and G streets between Ninth and Fifteenth streets, is a very foolish one, and will work hardship to the public, including many worthy men who are trying, especially in these hard times, to make an honest living, and not lengthen the city's "bread line." How can a taxi-driver always prove that he is answering a call? He may miss the person calling. I have missed my cab in crowded places. Traffic officers will have to be chasing up and down to identify legal entrants to the forbidden zone. Drivers will be in such a hurry to get out that they will become careless, regardless of pedestrians. Neither will they be able to gather as many and frequent fares, as by these chance calls on a curb.

As for the public, what about a rainy evening, when a theatergoer wishes to get a cab to ride home? He must spend an unnecessary nickel for a call; and the phone may be busy, with people standing in line to make similar calls; and thus lose a half hour, or hour, or pay to have a cab wait for him—but the cab can't wait that long. This is only one of the inconveniences such regulations entail. One could enumerate many others.

F and G streets are mainly, nay, wholly, business streets "Pleasure vehicles," as the picture in today's Post has it, do not need to parade down F and G streets. They have the Speedway, Rock Creek Park and many beautiful roads in the open country. Public hacks facilitate business as well as pleasure, and should be easily reached when needed.

ADA BOYD GLASSIE.

Alleged Expert Discusses Art of Beer Drinking as Practiced Somewhere in Europe.

To the Editor of The Post—Sir: Coming as I do from a long line of distinguished beer drinkers I resent the implications made by Mr. MacGowan in calling Mr. John J. Daly to task for the use of the word "quaff," in describing scenes from the beer-capital at Munich. Mr. MacGowan says the word should be "guzzle." I refer him to Reginald De Koven's operetta, "Robin Hood," where the song has it, "Oh, will ye quaff with me, my lads," &c.

Quaff is the right word. It means to drink with relish—and copiously. There used to be quaffing-pots in the old days, drinking vessels not at all like the "growler," which was nothing more than a tin can used by workingmen.

"Guzzle" means to swallow hastily, or greedily; to gulp. A good beer drinker never guzzled any more than he sipped. I hope you set the young generation straight on this.

As for the beaker, Mr. Daly is wrong and Mr. MacGowan is right. What both of them mean is the "seidel." Then, of course, there was the stein—and the stein song. Beer drinking is an art, and as such it should not be defamed.

HENRY LICHTENFELDT.

Make It Possible for Boys to Join Boy Scouts—Prep Training for Citizenship.

To the Editor of The Post—Sir: There are about 600,000 boys arriving at the proper age for membership each year in the Boy Scouts organization. What a magnificent young manhood would be coming into full citizenship each year were it possible for all of them to enjoy that training! The required pledge is held as sacred and, lived up to, is a guarantee that clean language, clean habits and clean morals are assured for life, and a spirit of helpfulness is emphasized in daily practice. Respect for his superiors, his fellows and himself, for the value of obedience and of team work—these and many other things are not merely suggested, but they are taught and practiced daily. Too young to go to the Government summer training camps, in their camp experiences they get what might be called a "prep" course in military training, so that when old enough to take advantage of the "manhood stuff," as they have called it, they are not "hayfoot rookies," but can "keep rank" from the first day. Every opportunity should be given to those boys to develop that right-class citizenship toward which they are being guided, which this nation will always need if it is not to "perish from the earth."

ARTHUR GIBSON MORSE.

Foreign Peoples Would Not Worry if United States Had Biggest Navy of All.

To the Editor of The Post—Sir: I wish to thank you, in the name as I believe of many defense-minded Americans, for the persistent vigor with which you urge that the United States Navy be built up to the London Treaty limit.

The Post truly says, "The temper of the American people has been tested often enough to make it evident that they will not tolerate neglect of naval defense."

As I have before now remarked in communications to The Post the greatness and political prestige of our republic call for a Navy superior to all the rest. And I do not think that the peoples—not the professional diplomats but the peoples—of the Old World would worry to any great extent, no matter how large a Navy we built.

AMERICAN.

"Quaff," "Beaker" and "Stein" Are Respectable Words, but "Guzzle" Is a Product of These Degenerate Times, Says Representative Schafer, of Milwaukee.

To the Editor of The Post—Sir: I do not think any Scotchman needs instruction as to the propriety of the use of "quaff," which is an eminently respectable word, as is also the word "beaker" and the now obsolete "stein." The word "guzzle," about which Mr. MacGowan inquires, has come into common use only since the enactment of the prohibition law.

JOHN C. SCHAFER.

MACHINE SHOWS EYE IS QUICK AS BRAIN

Minneapolis Professor Measures Speed With Which Student Reads Book.

CAMERA IS USED ALSO

Minneapolis, Feb. 13.—The brain is no quicker than the eye, Prof. Miles A. Tinker, assistant professor in the department of psychology at the University of Minnesota has proven.

He is using a machine that records the eye movements of a person reading, makes a photographic chart of the length of time spent on each word, the times a reader lingers over a word and the instances in which he goes over a line to graph its meaning.

The student on whom an experiment is being conducted is seated in a darkened room with his head fixed in position by a system of pads as he reads. A dot of light coming through a tiny hole in the wall from special equipment in an adjoining room, strikes a mirror and is reflected onto his eyeball. From the eyeball is projected the story of his reading to a long, enlarging camera, where a moving film records the story of his reading. The dots of light come at intervals of one-fiftieth of a second.

The machine, which was invented some years ago by Raymond Dodge, has been made more efficient and was built according to specifications given R. O. Dauphin, director of the university's equipment shop by Prof. Tinker.

Psychologists have studied reading habits because of their theory that much of the poor work done by students can be explained by their inefficiency as readers. Prof. Tinker's apparatus and experiments will tell psychologists about reading habits and the mechanics of reading that have not hitherto been known.

Lobbyists' Absence Irks Legislators

Wisconsin Officials Complain They No Longer Are Invited to Free Meals.

Madison, Wis., Feb. 13.—For years any hungry legislator could post himself in almost any hotel lobby here and along would come some big-hearted lobbyist with an invitation to breakfast, luncheon or dinner. Sometimes they entertained the political boys in groups, with flowers on the table, and when some inquiring person wanted to know whom to thank he was told that a fellow legislator was giving a birthday party.

In the rush of hospitality two years ago it was little less than amazing how many lawmakers had birthdays. An accurate account would show that some members had several birthdays during the legislative session. The parties varied from public dining rooms to large ample rooms where cold meats, salads, cheese and other things were served on long tables.

But legislating, it appears, is not what it used to be. One of the political boys who orders big steaks when somebody else is paying the bill and slips around to a cafeteria when he pays his own bill, had this to say: "It is going on three weeks and I haven't eaten one free meal. What's the matter with the lobbyists, anyway?" Others made the same dismal report.

Chicago Pupils War on "Stick-Ups"

Chicago, Feb. 13.—More than 40 high school boys and girls met in the offices of the Chicago Association of Commerce to go on record officially as being opposed to the prevalency of stickups.

This academic protest has no relation whatever to the war against crime waged by the police and the "Secret Six" and kindred organizations. The boys and girls are out to eliminate one of the causes of early mortality of school teachers—chewing gum in classrooms and dropping it on the floor.

The antigum crusade is one of the manifold phases of the annual clean-up, paint-up campaign, held every year under the sponsorship of the Association of Commerce. This year's week will begin April 22.

NUTT SCORES BLAINE AS LOOSE-TONGUED

Continued from Page 1

ter dollars to the last two political campaigns?'

"Construed as Charge."

"While the remark was worded as a question, it implied that the senator was prepared to answer it affirmatively. It was construed by the press as a flat charge that postoffice lessors had contributed this tremendous sum to the Coolidge and Hoover campaigns. Apparently this was what Senator Blaine intended as he has made no effort to correct this flagrantly false statement.

"The facts are these: I have carefully checked my records to ascertain what, if any, contributions were received from the individuals who have figured in the leases of postoffice quarters. I find that on October 23, 1928, Mr. J. A. Love, Fourth and Pine streets, St. Louis, Mo., contributed $200.

"This contribution was secured through the organization in St. Louis and was sent to me with the understanding that I would immediately return it to the Missouri Republican State committee, which was done.

"Statements on File."

"This is the only contribution that has ever been received since I have been treasurer of the national committee from any one who to my knowledge has in any way figured in the leases of postoffice quarters.

"Complete statements are on file at the Capitol showing every contribution of $1 or more that I have received as treasurer of the Republican national committee. These records are public. They may be examined by Senator Blaine or any one else.

"Considering that the charges fathered by Senator Blaine contain not a shadow of truth, I presume that he did not avail himself of these records. Such an omission was inexcusable. It is just another instance of a loose-tongued senator making statements which are false."

Later Representative Maas (Republican), Minnesota, said the statement last night by Postmaster General Brown was a "last, desperate and futile attempt by the Postoffice Department to discredit the Senate committee and block a thoroughgoing investigation of the whole postoffice lease evil."

Mr. Maas, who instigated the investigation of postoffice leases, added in a formal statement: "The Brown reply is a perfect example of the smoke screen tactics pursued by the Postoffice Department from the very beginning."

City Has More Owners Of Cars Than Last Year

The automobile-owning population of the District increased considerably last year, Chatham M. Towers, tax collector, revealed yesterday in announcing that 14,470 more auto and truck tags were issued last month than during the preceding January.

Records show that 110,459 sets of license plates were issued the first month of this year, whereas only 95,989 were given out in January, 1930. The respective collections on the tags were $117,912 and $105,502. Licenses were issued to 2,068 hackers and to 6,004 light and 5,185 heavy trucks last month.

Move to Cancel Stock In Smith Co. Is Begun

Wilmington, Del., Feb. 13 (A.P.).—Chancellor Wolcott heard testimony today on the bill by a preferred stockholders' committee of the F. H. Smith Co., of Washington and New York, asking cancellation of all of the common stock of the company on the ground the consideration given for it was not adequate.

After all testimony is received, briefs will be submitted. The date for a hearing on the application for the appointment of a receiver for the Smith company was fixed recently as February 16.

$10,000 Suit Is Filed In Alleged Accident

Suit to recover $10,000 damages from the Griffith-Consumers Co. was instituted yesterday in District Supreme Court by John Moore, a minor, through his mother, Mrs. Dora Moore, of 1244 Linden street northeast.

The suit grows out of an accident in which it is alleged the youth was seriously injured last December 17 at Albemarle street and Connecticut avenue northwest. Negligence on the part of the company's agent is alleged.

Capital Pair Obtains License in New York

Miss Alice Irene Stockslager, 35, of 3124 P street northwest, and Edward George Sheppard, of New York City, obtained a marriage license yesterday in New York. The couple said they would be married in New York February 24 at 257 West Fifty-first street.

Miss Stockslager is a native of Hagerstown, Md., the daughter of Charles E. and Alice Rhodeniger Stockslager. Mr. Sheppard is a native of Brunswick, Ga.

Whether you want to buy, rent or sell, use Post Classified Ads. National 4205.

Alleging Broken Back, Woman Asks $25,000

Alleging she suffered a broken back when a taxicab operated by one of the defendant's agents felled her last November 5, Elizabeth Blumenkrenz, of 1726 Church street northwest, filed suit yesterday in District Supreme Court, seeking to recover $25,000 damages from the Circle Cab Co., Inc., of 1718 Florida avenue northwest.

The woman claims the cab was negligently operated. She asserts that she was crossing the intersection of Massachusetts avenue and Thirteenth street northwest and that despite the fact the green light was in her favor she was struck by the motor vehicle.

Dead Man's Identity Sought.

Police are endeavoring to establish the identity of an aged colored man who yesterday was found dead in a shack on the Benning dump, Benning road and Twenty-sixth street northeast.

Sweet corn has been introduced with success into the Isle of Wight and into parts of southern England.

Hundreds of satisfied advertisers receive prompt results every day with Post Classified Ads.

WOODWARD & LOTHROP
10TH 11TH F AND G STREETS

First to Present This Charming Victorian Fashion . . .

Petticoat Frocks

with reversible jacket

$25

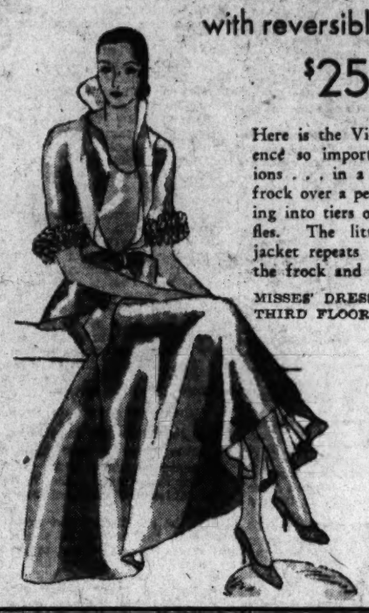

Here is the Victorian influence so important in fashions . . . in a taffeta dance frock over a petticoat bursting into tiers of taffeta ruffles. The little reversible jacket repeats the shades of the frock and the petticoat.

MISSES' DRESSES
THIRD FLOOR

Play With the Knowledge of Experts

THE social importance of BRIDGE makes it imperative that you have a complete knowledge of the game for your own pleasure and that of your associates. The cards have innumerable combinations that a lifetime of experience would not completely reveal, yet you may learn to cope with any bridge situation by taking advantage of the accumulated knowledge and experience of experts as revealed by the articles of MILTON C. WORK.

"Work On Bridge"

A Daily Feature of
The NEW Women's Pages
in
The Washington Post
"The Capital's Greatest NEWSpaper"

WOODWARD & LOTHROP
10TH 11TH F AND G STREETS

WEDDING STATIONERY
by WOODWARD & LOTHROP

Stationery heralding an affair of such dignity and importance as the marriage ceremony should have the stamp of unquestioned good taste. You may confidently place the details of the engraving in our hands—assured that the Woodward & Lothrop imprint on your wedding stationery signifies quality, correctness and the forms dictated by fashionable usage.

We suggest that the Spring or Easter bride consult us at her earliest convenience.

ENGRAVING, FIRST FLOOR

"To See or Not to See"

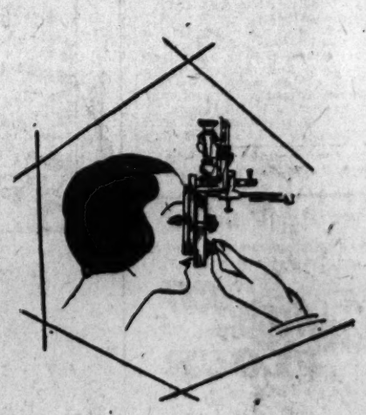

PRESCRIBING

Eyeglasses instantly become an asset when one needs them — adding vision, preventing eye strain, adding charm and poise. When it becomes a question of "to see or not to see"—one naturally seeks out an oculist or optometrist. A registered optometrist here will examine your eyes, without additional charge to filling the prescription.

MAKING GLASSES

If you prefer, see your own oculist and we will accurately fill his prescription. We grind our own lenses, here on the premises, and our selection of frames and mountings is among the best. There are cleverly designed frames —types that will not disarrange the hair—others that will add length to the nose if desired—and many other beauty aids.

OPTICAL SECTION, FIRST FLOOR

The Saturday Food and Home Economics Page

Appearing Each week in The Washington Post

BUDGETS HELP OUT MODEST INCOMES

Food Buying and Selection Problems Made Easy by Market Basket.

COSTS TEND DOWNWARD

Much satisfaction is expressed in the letters from readers of the Food and Home Economics Page of The Washington Post about the suggestions being made in "The Market Basket," put out weekly by the Bureau of Home Economics, U. S. Department of Agriculture, and the woman's division of the President's emergency committee for unemployment.

According to these letters from readers this service is proving a real help in food buying and selection problems. It is pointed out in one of these letters that a vote of thanks is due to the merchants of the city and the territory covered by The Washington Post for their cooperation in the way of all possible reductions, attractive displays to remind women of food selection possibilities and policy to provide for choice foods of definite nutrition value.

Spending Wisely Big Problem.

How to spend the family income wisely and well is another problem with which the Bureau of Home Economics is wrestling for the benefit of the home makers of the Nation. Practical working budgets for the families with annual incomes ranging from $1,280 to $2,550 have been collected recently by the bureau. It was found that budgets developed by different organizations through the country had been designed in many cases to fit the needs of the average or census family, which includes a father, mother and three children.

However, a few spending plans are available for families of two, three and four, with incomes ranging from $1,341 to $2,251. These budgets are now ready for distribution to the public.

The allowances for food, clothing, shelter, operating expenses and saving have been carefully calculated in the several budgets recommended by the bureau, in the opinion of Dr. Faith Williams, of the bureau.

Budget for $1,525.

"One budget for a family of five with an income of $1,525 a year has proved especially helpful to the many families who have used it," Dr. Williams declares. "The food allowance for the year is $638.88. School lunches are $14.80 and rent is $318.00. The clothing for the family is as follows: Father, $55; mother, $45; son, 14 years old, $40; daughter, 12 years old, $43; baby, 3 years old, $17, and upkeep of clothes is quoted at $15.

"The sum set aside for furniture is $41.70, and for insurance, $28.60. Operating expenses, which include, fuel, light, transportation, school supplies, and miscellaneous, amount to $163.77. Leisure time activities have not been overlooked. Six dollars and sixteen cents has been allowed for the daily newspaper, $12 for church or Sunday school, and $56.47 for recreation. Health is allotted $8.52 for the year, and savings, $26. The total comes to $1,524.90, which permits of a monthly expenditure of $127.09."

These figures apply to conditions in Cincinnati, Ohio, in January, 1931, and were prepared by the League of Women Voters of that city.

"The money set aside for food in this budget is more than that which is being recommended by the bureau for the present emergency situation, Dr. Williams points out. If a family of five chooses to follow the food guide recently developed by the bureau—a diet which is entirely adequate from the standpoint of vitamins, minerals and calories—the food allowance can be reduced to $331.76 a year. This figure is an average, collected in fourteen leading cities throughout the country, from the Atlantic to the Pacific Coast.

Basket Here Costs $6.74.

The most recent retail food quotations, gathered by the bureau during the last week in January, indicates that the cost is tending downward. The average cost is $6.55 for filling a week's market basket for a family of five—as outlined below. Pittsburgh is the least expensive with a price of $5.88 and New York City is $7.03. The other cities in which the prices were obtained are listed as follows: Detroit, $6.23; Chicago, $6.31; St. Louis, $6.33; Los Angeles, $6.37; Philadelphia, $6.39; Kansas City, Mo., $6.54; Dallas, $6.55; Charlotte, N. C., $6.62; Boston, $6.74; Washington, D. C., $6.89; New Orleans, $6.91; Atlanta, $6.97.

A family of five, including father, mother and three children, should buy every week:

Flour and cereal (1½ lbs. bread equals 1 lb. cereal)	17-24 lbs.
Whole fresh milk	23-28 qts.
Or canned unsweetened milk	23-28 tall cans
Potatoes	15-20 lbs.
Dried beans, peas, peanut butter	1-2 lbs.
Tomatoes, fresh or canned, or citrus fruit	6 lbs.
Other vegetables (including some of green or yellow color) and inexpensive fruits	15-18 lbs.
Fats, such as lard, salt pork, bacon, margarine, butter, &c.	2½ lbs.
Sugar and molasses	3 lbs.
Lean meat, fish, cheese, eggs (1 dozen eggs approximates 1 lb.)	5-7 lbs.
Eggs (for children)	8 each
Coffee	1 lb.
Tea	¼ lb.

Plain Cookies Can Be Made Into Valentine Delicacies

Every-Day Recipes Touched Up With Drawings or Greetings by Means of Pastry Tube Provide Tasty Bits for Holiday.

St. Valentine variations need be nothing more than our every-day recipes touched up. The cookies may be made festive by rolling colored sugar, colored cocoanut or tiny candies into the top of the rolled cooky dough before cutting.

Plain cookies may be decorated with drawings or greetings applied a la pastry tube.

Cakes may be baked in heart-shaped pans or on a sheet and then cut heart shaped, using a sandwich cutter.

Plain cake put together with red jelly such as currant jelly, cut into small hearts and frosted with seven-minute icing, which has been roughened to give a lacey effect, is very attractive. Tiny red candy hearts may be used to add colorful decoration.

Sugar Cookies.

4 cups family flour.
1 teaspoon baking powder
¼ teaspoon soda.
½ teaspoon salt.
1 cup fat (half butter).
2 cups sugar.
3 eggs.
2 tablespoons evaporated milk.
2 tablespoons water.
1 teaspoon vanilla extract.
½ teaspoon lemon extract.

Sift flour, then measure. Resift with baking powder, soda and salt. Cream fat and sugar. Add eggs and continue creaming until smooth and fluffy. Add evaporated milk, water and flavorings. Stir in the dry ingredients. Let stand in cold place several hours. Roll out thin, cut and bake in hot oven (400 degrees F.), or use 3 cups flour and force dough through pastry tube onto baking sheet to form cookies. Yield: 6 dozen cookies.

Uncooked Icing for Cookies.

3 tablespoons hot evaporated milk.
2 tablespoons orange juice.
Confectioner's sugar.
½ teaspoon vanilla.
Red coloring, if desired.

Combine milk, orange juice and red coloring if used. Stir in enough sugar to make the right consistency to spread, then add vanilla.

Plain Cake.

1 1-3 cups pastry flour.
2 teaspoons baking powder.
¼ teaspoon salt.
¼ cup fat (half butter).
¾ cup sugar.
1 egg.
3 tablespoons evaporated milk diluted with enough water to make ½ cup.
½ teaspoon vanilla.

Sift flour, then measure. Resift with baking powder and salt. Cream fat, add sugar slowly and continue creaming until free from sugar granules. Add well-beaten egg and cream until mass is a fluffy, light-colored mixture. Add the dry ingredients alternately with the milk, beginning and ending with dry ingredients, then add flavoring. Bake in a moderate oven (350-375 degrees Fahr.). Yield: 10 servings.

Variations.

1. Add 1 cup well washed and drained raisins or currants or 1 cup chopped nutmeats to plain cake batter with last few stirs.

2. Substitute ½ teaspoon lemon extract and a pinch of mace, if desired, for the vanilla.

3. Substitute ¼ teaspoon almond extract for the vanilla.

4. Dilute the evaporated milk with fresh orange juice or juice from canned pineapple instead of water.

5. Fold 1 stiffly beaten egg white into battar before pouring into cake pan.

Seven Minute Icing.

2 egg whites.
½ teaspoon cream of tartar.
½ cup cold water.
¼ teaspoon salt.
2 cups granulated sugar.
1 teaspoon vanilla.

Put the first five ingredients into the top of a double boiler. Set this into lower part of boiler filled with enough boiling water to come up well around the upper part. Beat continuously with a Dover beater for 7 minutes. Boil the water in lower part of boiler while beating the mixture. Remove from fire. Pour out boiling water and replace with cold. Let stand 5 minutes. Add vanilla. Then spread on cake. Yield: Sufficient for 1 layer cake.

Coot Cooked Right Good as Wild Duck

Real Gastronomic Treat, Say Those Who Hunt and Find Mudhen.

Many hunters find the common coot, or mudhen, a real gastronomic treat, and where ducks and geese are scarce the coot can very well take their place. For that matter biologists of the United States Department of Agriculture say that the coot is not to be despised as food under any circumstances. An excellent recipe for cooking coot is furnished by George E. Mushbach, superintendent of the Bear River migratory bird refuge, maintained by the Biological Survey in the northern marshes of Great Salt Lake, Utah. Mr. Mushbach says that cooked in the following manner, coot is equal to any duck we have:

Skin the birds and cut off legs and breast. Split breast in two parts. Wash all parts thoroughly in cold water and, if desired, soak them a few hours in salt or soda water, but this is not necessary as skinned coot has no strong or unpleasant flavor. Roll damp meat in flour and place in frying pan over a slow fire. Cover pan and allow to fry slowly in either bacon grease or lard.

Keep pan covered and after meat has cooked for about 30 minutes, add a generous lump of butter. Get pan hot and then pour in a half to one cup of cold water (quantity to be gauged by size of pan and number to be served). Replace tight cover and allow to steam about a minute or two. Remove meat, add sufficient flour to thicken gravy and serve. Sounds mighty tempting!

Chili Con-Carne Made From Simple Recipe

1 tablespoon butter.
1 pound ground beef.
1 onion.
¼ teaspoon chili powder.
1 medium can oven baked red kidney beans.
1 small can cream of tomato soup.
1 teaspoon salt.

Brown beef in skillet with butter and chopped onion. Add oven baked kidney beans and stir for several minutes. Pour over this the cream of tomato soup, and add salt and chili powder. Simmer for 15 to 25 minutes. The chili powder may be omitted if desired, and a dash of pepper substituted. Serve with baked potatoes.

Versatile Sliced Ham Economical

Thing to Do Is to Buy a Whole Piece and Have It Divided.

Unexpected guests, the desire for something different, or the thought of true economy might suggest the ever versatile slice of ham. Now, I suppose you wonder why I state "true economy," for we are all agreed that the slice is the most expensive piece in the ham; that is, when it is purchased as such, but when you buy a whole ham and have the retailer cut it into its various sections, the shank, center slices and butt, you pay no premium for these choice cuts and there is economy.

The center section of a 10 to 12 pound ham offers three to four thick slices or five to six slices cut average thickness. These tender, delicate pieces take but a short time to cook, and because of the care in selection and preparation of these hams, are uniformly tender and delicious.

For breakfast there are a few meats that add such fragrance and cheer to the dull winter mornings as does a tasty pan broiled ham steak served with fried, poached or soft cooked eggs.

Molded Supper Salad Is Easily Provided

1½ tablespoons gelatine.
¼ cup cold water.
1-3 cup boiling water.
3 tablespoons pure vinegar.
2 tablespoons lemon juice.
1-3 cup sugar.
1 teaspoon salt.
¾ cup diced celery.
1 cup shredded cabbage.
1 cup cooked peas.

Soak gelatine in cold water for five minutes and dissolve in boiling water. Add vinegar, lemon juice, sugar, salt and vegetables and mix thoroughly. Turn into a ring mold which has been dipped in cold water, and chill. Remove from mold to salad plate, fill center with crisp lettuce and serve with mayonnaise salad dressing.

Whether you want to buy, rent or sell, use Post Classified Ads. National 4205.

"Free Hand" Baking

That's an expressive term, true of your experience with

Washington FLOUR

—because with this flour, which is made of that special growth of wheat best adapted to kitchen facilities and family recipes, you can go right along following your usual procedure certain that the flour will meet its requirements and give absolutely satisfactory results.

Self-Rising Washington Flour is Plain Washington Flour, to which has been added the exactly correct proportions of the purest leavening phosphates, doing away with the additional expense and added work connected with baking powder. It makes the most delicious biscuits, waffles, etc., in a jiffy, and with that delightfully natural, nutty flavor which is one of the features of **Washington Flour.**

The "Pantry Pals," **Plain Washington Flour** (for all purposes) and **Self-Rising Washington Flour,** are for sale by all grocers and delicatessens in all sizes from 2-lb. sacks up.

When you buy **Washington Flour** you are guaranteed satisfaction or your money will be refunded.

LIGHTEST FLUFFIEST Most Nourishing

MUELLER'S
MACARONI
SPAGHETTI
EGG NOODLES
ELBOW MACARONI
COOKED SPAGHETTI

Sunshine has given to this food a balanced richness in "vitamin" nourishment that spells "health" to growing children.

Schindler's "fresh roasted" Peanut Butter

WINTER VEGETABLES SHOULD BE VARIED

With Little Ingenuity They Can Be Made to Seem Different Foods.

REPETITION IS TIRESOME

In our large city markets many of the best-liked vegetables are to be had the year around. But this is not the case in smaller places, and sometimes the family gets very tired of the repetition of the few that are available. A little ingenuity, however, will dress some of these up so that they seem like entirely different foods, suggests the United States Department of Agriculture.

Take carrots, for example. Carrots sliced and fried with apples are a pleasant change. Or scalloped in layers with apples. Or mashed carrots. Instead of sliced carrots or carrots in "shoestring" pieces, carrots served whole with parsley butter are attractive. The flecks of green over the yellow give a pretty color combination, and the lemon in the parsley butter adds a pleasing flavor.

Serving of Celery.

Celery need not always be served as raw crisp hearts with salt. The outside stalks are often better cooked. They may be cut in inch lengths, mixed with well-seasoned meat drippings, put in a shallow pan and baked or "braised" until tender. Celery fritters are another possibility. Have plain stewed celery once in a while, either seasoned with butter, salt and pepper or served with a white sauce or a sauce made from the liquor in which the celery was cooked. Celery and canned tomatoes are good cooked together in about equal parts, or celery and sliced or diced white turnips.

Cabbage has no end of possibilities. Try it shredded, simmered in milk for five minutes, then thickened slightly with blended flour and butter, salt and a little cream added. Scalloped cabbage and apples may be new to you. Cabbage, spaghetti and cheese, covered with buttered crumbs, will appeal to every one. If you can get red cabbage or Chinese cabbage once in a while, you have what seems like a brand new vegetable. Don't forget cabbage salads. Chopped raw cabbage with cream cheese dressing is delicious, and so is pineapple and cabbage salad with mayonnaise. Cabbage slaw, hot or cold, is a form of cabbage salad.

Canned Corn on Toast.

Canned corn should be kept in mind. Besides using it in corn custard and corn fritters, you can combine it with tomato and grated cheese and serve it on toast. Corn chowder is made of milk, potatoes and canned corn, with onion, salt pork and parsley for flavor and color.

Onions we have always with us—boiled, baked, creamed, French fried, stuffed or combined with tomatoes or fried with apples. There are still other ways in which onions can be used as the main vegetable.

Salsify or oyster plant, parsnips, beets, both stored and canned; Jerusalem artichokes, mushrooms, and some of the dried legumes, such as lentils, dried limas, dried navy and kidney beans and peas, are among the winter vegetables which vary monotony. Not all of these furnish vitamins in amounts comparable to the vegetables of green or yellow color, so they are better looked upon as supplements to other foods. With a raw vegetable salad, however, any of the last list may be introduced from time to time for the sake of change.

SIMPLE RULES MAKE ROAST BEEF RIGHT

Correct Temperature Is Held Necessary; Control of Oven Big Boon.

SALT BEFORE COOKING

Is it just chance when the roast of beef or pork or lamb comes from the oven, crisply brown and done to a turn? Is the outside of the roast of beef that rich brown and does each slice toward the center become a little more delicately pink? The roast may be just right if a few simple rules which have been worked out scientifically are followed, according to the Home Economics Department, National Live Stock and Meat Board. Considerable time has been devoted in the last few years to experimental meat cookery and the results which have been obtained are of inestimable value to the housewife.

In all roasting the temperature must be right and the cooking must be carried on for the correct amount of time. The oven control is a boon to housewives in turning out perfect roasts.

For all roasts the oven should be hot to start with; for beef and lamb the temperature should be 525 degrees Fahrenheit, and for pork a temperature of 480 degrees Fahrenheit is recommended.

Temperature Reduced.

The roast is put in the oven and browned or seared at these temperatures and then the heat is reduced to a moderate temperature—350 degrees Fahrenheit—and the cooking is then continued at that temperature until the roast is done.

How long should a roast be cooked? That depends on the kind of meat. Pork is always cooked well done. Beef may be roasted rare, medium or well done, according to personal preference. Some persons like lamb a little underdone, but usually it is cooked to the well-done stage.

About 30 minutes per pound should be allowed for cooking a pork roast—this in addition to the searing period of 15 minutes. Roast beef is seared from 20 to 30 minutes, and then, for a rare roast, 16 minutes per pound is allowed; for a medium well-done roast, 22 minutes per pound, and for a well-done roast, 30 minutes per pound. Lamb requires 30 minutes per pound to be well done.

Should Be Salted First.

According to the best authorities, a roast should be salted before it is put in the oven. A better flavor is imparted to the meat if the salt has a chance to penetrate to the interior of the roast.

The way the roast is put in the oven has an important bearing on the final results. The roast should always be put in the oven with the fat side up. The fat melts and bastes the roast and so removes that bother. The leg of lamb is put in the pan, skin side down, and that thin, papery covering known as the fell should not be removed, as the roast holds its shape better and there is less shrinkage.

The roasting pan should not be covered at any time during the roasting period, nor should any water be added.

The observance of these rules will insure a roast that is tender, juicy and evenly cooked throughout.

Southern Spoon Bread.

One tea cup of white corn meal. Sift twice. Add a little salt. Scald the meal with a full cup of boiling hot water, into this stir 1 cup of cold mashed rice or grits, 3 well beaten eggs, 1 tablespoon of melted butter, 1½ cups of milk, 2 teaspoons of yeast powder. Pour into a buttered baking dish and bake for about 20 minutes or more, testing with a straw. Serve hot.

EVEN BAKED APPLES TASTE BETTER

You will never know the true value of your own good cooking until you do it electrically. Even so simple a dish as baked apples will have an entirely new flavor because electric cookery does not dry up the natural juices of foods.

It is well known among women who are now doing their cooking by "Matchless Service" that foods go farther and taste better. The modern, electric way to cook means economies in food purchases . . . economies in fuel cost.

The next time you visit your neighborhood electric shop, be sure to ask about the low cost of electric cookery . . . and above all, learn more about this flameless, odorless, sootless method of better cooking.

POTOMAC ELECTRIC POWER CO.

"Matchless Service"

Using Left-Overs Test Thrift of All Housewives

Trained Women Like to Boast of Economical Cooking; Household Budget Will Reflect Their Energy and Thought in This Direction.

Economical cooking is the boast of the clever and well-trained housewife, whether she gets her training in a school of home economics or in her own kitchen. The household budget may be made a reflection of the thrifty housewife.

Nor are the dishes made from vegetables, fruits, meats and puddings to be scorned as a "poor man's meal." Even the excuse of camouflaging left-overs is unnecessary. They can be made palatable and attractive, and, used as the base served with either a thin or medium white sauce, as the type of dish demands, they are essentially nutritious.

A creamed meat served on toast may be garnished with a sprig of parsley, or it may be served in a timbal or rosetta patty.

Do not scrap your left-over vegetables. Serve them either in a cream soup these cold winter days or creamed as a side dish. Green beans, carrots, asparagus, onions, cabbage, potatoes and cauliflower lend themselves to this style with a thin white sauce. This sauce is best made with evaporated milk.

In a cream vegetable soup or in a creamed vegetable dish you are giving your family important nutrition protection. This is one way of introducing milk into the daily menu. The thrifty housewife is never without several cans of evaporated milk nowadays and, since this is much more economical than bottled milk, she is caging two thrifty birds with one stone, by planning a menu of creamed left-over dishes.

Cream of Vegetable Soup.

1½ cups left-over vegetables.
Double recipe of thin white sauce.
⅛ teaspoon celery salt.
1 teaspoon onion juice, if desired.
½ tablespoon chopped parsley, if desired.

Add the seasonings and sieved vegetable to the hot white sauce; keep hot over boiling water until ready to serve. Serve piping hot with a dash of paprika. Yield: Six servings. Variation: If there is any vegetable liquor available it may be substituted for the boiling water called for in the recipe of thin white sauce.

Creamed Vegetables.

3 cups diced or sliced cooked vegetables.
½ the recipe of thin white sauce.

Such vegetables as carrots, green beans, asparagus, onions, cabbage, potatoes and cauliflower are particularly suitable to be creamed. White sauce for creaming vegetables is improved if vegetable liquor is substituted for boiling water called for in the white sauce recipe. Yield: Six servings.

Thin White Sauce.

1 tablespoon butter.
1 teaspoon salt.
Dash pepper.
1 tablespoon flour.
1 cup boiling water.
1 cup evaporated milk.

Melt butter in top of double boiler placed directly over flame. Add salt, pepper and flour and mix thoroughly. Do not let flour brown. Add water, stirring to keep smooth. Cook directly over flame two minutes, stirring constantly. Add milk and continue cooking over hot water five minutes longer, stirring occasionally. Yield: 1¾ cups. Variation: This may be used as a cream sauce for left-over cooked vegetables, left-over meats or cream soups.

Creamed Meats.

1¾ cups of cubed cooked meat.
1 recipe thin white sauce.

Cut the meat in ½-inch cubes. Add to the hot white sauce and mix well. Serve hot on toast or mashed potatoes and garnish with parsley or pimiento. Yield: 6 servings.

A la king variations may be made by adding ½ to 1 cup of cooked pepper or cooked, diced celery; 1 cup of mushrooms, chopped and sauted for 5 minutes in 1 tablespoon butter; ¼ cup shredded pimiento or ½ cup chopped, hard cooked eggs. These may be used in any desired combination. Variation may also be obtained by substituting meat broth (or bouillon cubes plus water) for the water called for in the thin white sauce recipe.

Creole Pork Includes Tomatoes, Spaghetti

1 small can cream of tomato soup.
1 small can cooked spaghetti.
1 lb. ground raw pork.
1 tablespoon butter.
2 onions.
½ teaspoon salt.
½ lb. grated cheese.
½ cup grated crumbs.

Chop onions fine and cook with ground pork until brown. Drain off excess fat and add cooked spaghetti, cream of tomato soup, and cheese. Turn into baking dish and cover with crumbs and butter. Bake 30 minutes in a moderate oven, 350 degrees F.

Apple Butter Ice Box Cake Appealing

½ pint whipping cream.
½ cup pure apple butter.
30 vanilla wafers.
Chopped nuts.

Whip cream and fold in apple butter. Spread each wafer with this mixture, placing one on top of another, until all the wafers are used, cover outside of the roll with cream mixture, sprinkle with chopped nuts and place in refrigerator for about three hours. Cut in diagonal slices and serve.

Strawberry, Cherry or Raspberry Preserves

(Contributed by Mrs. Florence P. Percy, Washington.)

Two pounds of capped strawberries to two pounds of granulated sugar. Wash strawberries, put with sugar in a saucepan on back of stove, or over very little heat; leave until sugar is melted and berries begin to cook, then draw saucepan to hot part of stove with lid or "hot plate" underneath to prevent burning. Cook for 20 minutes boiling hard; stir to prevent burning; skim carefully; leave in saucepan overnight and put in fruit jars the next morning when cool. All froth should be removed.

For good results cook only two pounds of berries at a time. This quantity will make about one quart of preserves. By this method they retain the taste of fresh berries.

Griddle Cakes.
(16 to 24 cakes).

1 cup milk.
1½ cups sifted soft-wheat flour.
1 to 2 tablespoons fat.
1 egg.
2 teaspoons baking powder.
0 to 1 tablespoon sugar.
½ teaspoon salt.

Mix the batter in the usual way and bake the cakes on a lightly greased hot griddle.

SAVORY SAUSAGE INVITES APPETITE

Especially Welcome During Cold Days of Winter; Fragrance Spicy.

SPLENDID FOR LUNCHEON

Cold weather sharpens appetites which may be appeased in no better way than with savory sausages. Just a whiff of their spicy fragrance is enough to make the mouth water.

When cooking sausage in casings, always be sure to prick the skins with a sharp-tined fork to prevent bursting. If cooking in bulk, shape the sausage meat into cakes. Many manufacturers put bulk sausage up in rolls or loaves which may be cut the desired thickness with a knife. A new idea in sausages advanced recently by a manufacturer is the addition of nut meats to the sausage meat. The makers say that the nuts make it necessary to chew the sausage thoroughly, thereby getting all the goodness of its flavor.

An old-fashioned method of cooking sausages in the country, which is their native habitat, is to serve them with cream gravy. Place the sausages in a cold frying-pan and cook rather slowly until the sausages are nicely browned on all sides.

When done remove the sausages to a hot platter. Pour off all but one tablespoon of fat, add one tablespoon of flour and cook one minute, stirring all the time. Then gradually add one cup of milk, stirring all the time. When the gravy is boiling and of a nice creamy consistency, season with salt and pepper to taste, pour over the sausages and serve.

A casserole of browned sausages, parboiled onions, carrots and peppers with a cover of mashed sweet potatoes browned in the oven is a delicious luncheon dish.

FEATURES

In the Magazine Section of

The Sunday Post

That You'll Find Worth Reading

Door Open to Revision of the Constitution

The possibility of a Constitutional Convention and the method by which it may be called, the way for that being already open, is discussed in this article. The wets seem to be in a strategic position, but will they force the issue is another matter. No doubt this will be one of the things discussed at the approaching meeting of national Democratic leaders soon to assemble in Washington.

When Senator Hansbrough Locked Horns With Uncle Joe Cannon

This, the second of the reminiscent articles of Senator Hansbrough, tells of Ben Tillman's characteristic attack which forced the irrigation bill through. Plans for the campaign are laid around the dinner table in the home of Senator Newlands, where Hansbrough is startled to find himself chosen leader.

Washington's Mysterious Tunnels

The subterranean pathway by which Dolly Madison had planned to escape from the Capital during the War of 1812 furnished the background for a sinister attempt to kidnap Lincoln. Other strange passageways are described in this article dealing with a little known phase of Washington's history.

The Life Story of Gen. Wood

In 1920 the soldier's star touched its apogee and nadir and the presidential nomination was denied him. This article tells of the maneuvers at the Chicago Republican convention from Gen. Wood's viewpoint. He was one of the outstanding possibilities when the session opened.

The Regular Features—Edith Johnson's Advice to the Heart-Heavy, Crimes of the Year, Short Story and the Other Favorites—Will Prove Both Entertaining and Instructive.

See Them Tomorrow

The Washington Post

EVENTS OF INTEREST IN SOCIETY CIRCLES OF CAPITAL

Envoy Amaral Transferred to Post in Japan

Who Will Succeed Him as Ambassador Here Not Yet Announced.

CONFIRMING rumors which have made the rounds for some time, news of the departure of the Brazilian Ambassador, Senhor S. Gurgel do Amaral is now a certainty. He will be Ambassador to Japan and is preparing to leave Washington in about a month.

One of Washington's most attractive diplomats, he will be greatly missed here. Senhor do Amaral will sail from New York about March 12, going by way of the Panama Canal and the Pacific to the Far East.

He denies the veracity of the stories which have been printed in Washington concerning the lowering of the status of the embassy here to a legation. He says that his country will continue to be represented in Washington by an ambassador.

It has been stated that in accordance with the policies of the new government at Rio, sweeping changes in the interests of economy would necessitate a change in representation here, as well as at most capitals, and a successor would be appointed as minister and not ambassador.

The name of Senhor do Amaral's successor is being withheld by the State Department, awaiting confirmation by President Hoover. This much is known, however, that it will not be Senhor Helio Lobo, a member of the Brazilian Senate, who has been mentioned for the post, having leaped into prominence for his defense of the Bolivian attitude in the Tacna-Arica dispute.

Mrs. Charles Francis Adams entertained at tea yesterday, having as her guests the members and visitors of the Society of Naval Sponsors, who are meeting in convention in Washington this week.

Tilsons Entertain For Mr. Curtis Today.

The Vice President will be the honor guest at the dinner to be given this evening at the Mayflower by Representative and Mrs. John Q. Tilson, who will entertain in the Pan-American Room of the hotel.

The Minister of South Africa, Mr. Eric Hendrik Louw, has left for New York, where he will make several addresses, leaving early in the week for Detroit, where he also will speak. The minister will be away about ten days.

Mrs. Edward Everett Gann will be the guest of honor at a luncheon today at the Mayflower, given by Mrs. William Kearny Carr. There will be 70 guests.

Mr. and Mrs. George Sanderson are passing several days at the Powhatan. Before her marriage in Richmond yesterday Mrs. Sanderson was Miss Wallace, of that city.

Mr. and Mrs. Clarence Grosner entertained at dinner last evening. They had as their guests Justice George W. Maxey, of the Supreme Court of Pennsylvania, and Mrs. Maxey; the Minister of Bolivia and Senora Diez de Medina; Senator and Mrs. Royal S. Copeland; the Charge d'Affaires of the Egyptian Legation and Mme. Aly Ismail Bey and the Counselor of the Legation of Czechoslovakia and Mme. Skalicky.

Mrs. J. S. Parker will entertain at dinner at the Shoreham Hotel this evening.

Mrs. Wallace Entertains With Dinner Party.

Mrs. Henry G. Wallace entertained at dinner last night in her apartment at 2029 Connecticut avenue. Capt. Wallace is now on duty in the Panama Canal Zone. Mrs. Wallace's guests were Mr. and Mrs. Claude Langlais, the Misses Perry, Lieut. and Mrs. Stephen C. Dougherty, Maj. and Mrs. Earl H. Jenkins, Lieut. and Mrs. Ray Ferber and Dr. Frances Ulen.

Mrs. Wells Goodhue will entertain at a card party and tea this afternoon at the Mayflower in compliment to Mrs. Charles H. Eldridge, of Norfolk, Va., and Mrs. Griswold Howell, of New York.

Mrs. Frederick M. Davenport, wife of Representative Davenport, of New York, entertained at luncheon yesterday at the Shoreham Hotel.

Mrs. Frank J. Loesch, of Chicago, entertained at luncheon yesterday at the National Women's Country Club in honor of Miss Susan Dyer.

Among her guests were Mrs. S. Wallace Dempsey, Mrs. Nathan MacChesney, of Chicago; Mrs. Lloyd Aspinwall, Mrs. Sidney Andrews, Mrs. Paul Linebarger, Mrs. Samuel Williams Earle and Mrs. Stephen G. Browning.

Mr. and Mrs. Walter R. Tuckerman went to New York yesterday. They will return to Washington tomorrow evening.

Mr. and Mrs. Jack Marshall will entertain at tea at the Andrews Studio on Seminary Hill on Sunday, February 22 from 4 until 6 o'clock. Mrs. Marshall will have assisting her Mrs. Robert B. La Follette, Mrs. Jerry Cooper, of Tennessee, and Mrs. W. J. Driver, jr., of Arkansas.

Engaged to Midshipman

MISS ALBERTA PERLEY,

whose engagement to Mr. John Guthrie Prescott, son of Mr. and Mrs. Benjamin McClure Prescott, of Los Angeles, is announced by her parents, Mr. and Mrs. Clarence W. Perley. The wedding will take place after Mr. Prescott's graduation from the Naval Academy in June.

Longworths' Daughter Has Party Today

Valentine Luncheon Will Be Given at Home of Paulina.

Prepared to act as hostess at her very own birthday, Paulina Longworth, daughter of the Speaker of the House and Mrs. Nicholas Longworth, and one of the country's most interesting little girls, will entertain at luncheon today. The "valentine baby," as she is still known, is six years old.

According to Mrs. Longworth, the small group who will assemble at the Longworth home on Massachusetts avenue today for the birthday feast will be of "assorted ages." Paulina, bright-eyed and clever, is fully capable of taking care of the conversation with any age. Intellectually, she lives up to the things expected of her.

Paulina entered school last fall in Cincinnati, which is her home when Congress is not in session. At Christmas time she came to Washington and since then has been attending school here.

She is a familiar sight to the proprietors of Washington's small shops. Accompanied by her governess, she often does her own shopping, picking out articles of clothing for herself. She frequently visits the Capitol to watch her father preside over the House of Representatives.

Another of the country's most prominent children, Peggy Ann Hoover, will soon celebrate her birthday. Like Paulina, her anniversary falls on the anniversary of a patron saint—St. Patrick's Day, when she will be 5 years old.

The Right Rev. John J. Sheridan, who has been the guest of his sisters, Mrs. Margaret Sheridan O'Connell, Miss Julia Teresa Sheridan and Miss Annette Sheridan, left yesterday for his home in Syracuse, N. Y.

Burns Chapter, D. A. R., Gives Party Today

Regent Barr to Receive at Tea and Music in Washington Club.

The Marcia Burns Chapter, Daughters of the American Revolution, will give a tea today from 4 to 6 o'clock at the Washington Club.

The regent, Mrs. A. Eugene Barr, will be assisted in receiving by the officers of the club. Presiding at the tea tables will be Mrs. William Betts, Mrs. A. Bowdler, Mrs. Carlson, Mrs. Charles Smith, Miss McDevitt and Miss Helen Fields.

The following women will serve in the dining room: Mrs. Roscoe Reeves, Mrs. Neal Franklin, Mrs. O. Holmes, Mrs. Sue Clearys, Mrs. W. E. Foley, Mrs. Frederick Sparrow, Miss Ethel Betts, Miss Marion Smith, Miss Helen Hesse, Miss Elizabeth Barr, Miss Savage, Mrs. Athol Gilmore and Mrs. Mary S. Elkins.

Miss Frances Gutelius will be in charge of the music. Miss Helen Donofrio will sing.

Mrs. Thomas Henry Clay Reed is passing the winter in Cairo, Egypt.

Mrs. Charles S. Brownell, who recently arrived in Paris, has gone to Switzerland for several weeks.

Mrs. Burton L. French will entertain this evening at dinner at the Shoreham Hotel. The party will remain for the supper dance.

Miss Marshall Chandler, daughter of Rear Admiral and Mrs. Lloyd H. Chandler, is spending the week-end in New York with a former school mate, Miss Margaret Churchill.

Wilburs Hosts At Dinner for Noted Guests

Diplomats, Members of Congress Among Those Invited.

The Secretary of the Interior and Mrs. Ray Lyman Wilbur were dinner hosts last evening at the Mayflower. They had as their guests the German Ambassador and Frau von Prittwitz und Gaffron, the Minister of the Netherlands and Mme. van Royen, the Solicitor General and Mrs. Thomas D. Thacher, Senator and Mrs. Smoot, Senator and Mrs. James E. Watson, Senator and Mrs. Arthur H. Vandenberg, Senator Samuel M. Shortridge, Representative and Mrs. John Q. Tilson, Mr. and Mrs. Gist Blair, Mr. and Mrs. Charles Rhoades, Mr. and Mrs. Mark Sullivan, Mr. and Mrs. Walter H. Newton, Mr. Henry J. Allen, of Kansas; Miss Mabel Boardman and Miss Josephine Patten.

Mr. and Mrs. Frank R. Kent have motored to Washington from their home in Baltimore and are stopping at the Carlton.

Mrs. Fremont Cancels Two Afternoons.

Mrs. John C. Fremont will not be at home tomorrow afternoon nor on Sunday, February 22.

Mr. W. W. Scott, of the American Embassy in Berlin, entertained a small company at luncheon yesterday at the Carlton.

Honor Girl Students To Be Entertained.

The honor girl students of American University will be the guests at luncheon today of the Faculty Women's Club of the university, the party to take place at the American Association of University Women's Clubhouse on I street. The guests will be: Miss Orel Belle Claflin, Miss Alice Louise Ford, Miss Sarah Motley, Miss Barbara Evans, Miss Margaret Cross, Miss Margaret Diamond, Miss Dorothy Latham, Miss Elizabeth Towne, Miss Mary Jeanette Brundage, Miss Anne King, Miss Audrey Belt, Miss Dorothea Belz, Miss Agatha Varela, Miss Rita Lenz, Miss Genevieve Spence, Miss Mary E. Hetrick and Miss Lois Spencer. The hostesses at the four tables will be Mrs. Luciuc C. Clark, Mrs. Harold T. Golder, Mrs. George B. Woods and Mrs. Charles French. Miss Mary Louise Brown, dean of women, will assist Mrs. George B. Woods, who is chairman for the luncheon, in receiving. Other women receiving will be Mrs. Wesley M. Gewehr and Mrs. Charles French. Mrs. Lucius C. Clark is the president of the club. Mrs. Delos O. Kinsman will address the guests and Miss Orel Belle Claflin will respond for the students.

The Sigmas of Sigma Chi Alumni held a luncheon meeting at the Shoreham Hotel yesterday. The Sigmas group includes the wives of Sigma Chi Alumni in Washington.

Those present included Mrs. Matthew H. O'Brien, Mrs. P. C. Alexander, Mrs. Alfred K. Cherry, Mrs. W. W. Ross, Mrs. Dean Davis, Mrs. Carleton Edwards, Mrs. B. S. Fisher, Mrs. George T. Heckert, Mrs. Henry L. Young, Mrs. Carl Henning and Mrs. David A. Parsons.

Mr. and Mrs. James Robertson have moved to Wardman Park Hotel, where they have leased an apartment.

Mrs. A. M. McLachlen entertained a party at luncheon at the Shoreham Hotel yesterday. Her guests included Mrs. William A. Boulter, Mrs. W. A. Kinnan, Mrs. Florence Price, Mrs. William Minnix, Mrs. Andrew Smith, Mrs. Louis Meyers, Mrs. George U. Rose, Mrs. Audrey Huston, Mrs. A. S. Pattison, Mrs. J. H. Fishbach and Mrs. W. S. Spranay.

The Huguenot Society of Washington will give a reception Monday evening at 8:30 at the residence of Dr. and Mrs. Charles L. Mariatt. Among the honor guests will be the delegates who are attending the Federation of Huguenot Societies, which is holding a meeting formally to organize. The officers of the Washington society will receive with Dr. and Mrs. Mariatt.

Mr. William Tyler Page, clerk of the House of Representatives, will be the guest of honor and speaker at the weekly forum luncheon which the Woman's National Democratic Club will give next Monday. Mr. Page will discuss "Filibustering in Congress."

The club will entertain at dinner on Friday evening, February 20, which will be followed by a round table discussion, the subject to be "What is the Government's obligation to those who are employed and those in distress? What are the functions of the Red Cross?"

Mme. Padilla will be the guest in whose honor Mrs. Beverly Williamson, of Stoneleigh Court, will entertain at luncheon today.

Recent Bride

Underwood & Underwood.

MRS. EDWIN PHILIP SCHREIER

was, before her marriage on Wednesday, Miss Margaret Mary Brown, daughter of Mr. and Mrs. Thomas P. Brown.

Envoy Debuchi Is Honor Guest Of Mrs. Loose

Noted Company Attends Dinner Given at Mayflower.

The Japanese Ambassador and Mme. Debuchi were the guests in whose honor Mrs. Jacob Leander Loose entertained at dinner last evening in her apartment at the Mayflower.

The company included the Minister of Norway and Mme. Bachke, the Minister of Denmark and Mme. Wadsted, the Secretary of Labor and Mrs. William N. Doak, Senator David I. Walsh, Brig. Gen. Francis LeJ. Parker, the Judge Advocate General of the Navy, Rear Admiral David F. Sellers, and Mrs. Sellers; Col. and Mrs. Harry N. Cootes, Mrs. Charles S. Deneen, Mrs. Henry F. Dimock, Dr. and Mrs. Lansing Collins, of Princeton University, and Dr. Leo S. Rowe.

Dean W. A. Wilbur, provost of George Washington University, addressed the large number of guests at the dinner last night given by the Washington class of the University Guild at the Carlton. Miss Amanda Stanley, Dean DeWitt Croissant and Prof. Courtland D. Baker were among the speakers. Prof. D. Demant, of the university, gave a brief talk on current events.

Among those in the class who attended the dinner were Dr. Florence Everhart, Mrs. W. A. Shelton, Miss Mildred Fraser, Miss Alice O'Donoghue, Miss Bern Bernard, Miss Cecelia Schofield, Miss Grace C. Hamelin, Miss Ann Sparks, Miss Edith Metzer, Miss Eugenia McDuffee, Miss Edith Maus, Miss Rose French, Miss Irene M. Doran, Miss Betty Clark, Miss Frances Smith, Miss Belle Morris, Miss Dorothy Johnson, Miss Mary E. Price, Miss Mir King, Miss Alida Baker and Miss Elise Wildman.

Miss Florence L. Quigley, of Jersey City, N. J., is at the Dodge Hotel, and is accompanied by Miss Agnes V. Stanton, also of Jersey City.

Enna Jettick Melodies Every Sunday WJZ
Enna Jettick Songbird, Fridays, WRC

ENNA JETTICK
SHOES FOR WOMEN

$5 $6

AAAAA to EEE: Sizes 1 to 12

Can shoes be both *smart* and *comfortable*? . . Yes . . and *inexpensive*, too! if they're

ENNA JETTICKS

Beautiful Hosiery, $1.35

Exclusively Enna Jettick
1337 "F" St. N.W.
WASHINGTON

CLEAR BLOWN CRYSTAL

Tall Sherbets and Goblets in a paneled optic pattern of simple, graceful design.

ONE-HALF PRICE

25c EACH

DULIN & MARTIN
Connecticut Ave. and L
PARKING SERVICE—Connecticut Avenue Entrance

LANSBURGH'S
7th, 8th and E Sts—NAtional 9800
No Connection With Any Other Washington Store

Fresh Salted
MIXED NUTS
Special a Pound 79c

Whole nuts, deliciously toasted and salted just right! Fresh from the oven! No peanuts! Phone and mail orders filled.

STREET FLOOR

Demonets
INCORPORATED
1520 Connecticut Avenue
FRENCH ICE CREAM
and
WATER ICES
$1.35 per quart
Phone Decatur 2100

WHOA!
Olney Inn
on Olney Farm
OLNEY, MARYLAND.
Luncheon : Tea : Dinner
$1, $1.50, $2—also a la carte
12 Mi. North of Washington. Out Georgia Ave. Extended, Route 28, Ashton 164. OPEN EVERY DAY. NOON TO 8:30 P. M.

BUDD'S
18th and Columbia Road
SUNDAY DINNER
Served from 12:30 to 8:30
ONE DOLLAR

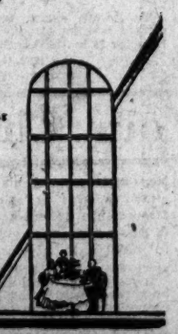

MENU
Cream of Fresh Mushroom Soup
Consomme Princess Pat
Oyster Cocktail, Manhattan Sauce
Roast Young Chicken, Maryland Dressing
Roast Vermont Turkey Dressing and Cranberry Sauce
Baked Smithfield Ham
Club Steak, French Fried Potatoes
Choice of Roasts
Red Raspberry Ice
Orange Salad with Whipped Cream
VEGETABLES—Stuffed White Potatoes, Creamed Onions, Green Peas, Spinach with Egg, Baked Stuffed Tomatoes.
DESSERTS—Diplomatic Ice Cream Pudding, Cherry Roll with Wine Sauce, Fresh Apple, Cherry and Boston Cream Pies. Your choice of Budd's Ice Cream, Ices and Pastries.
DINNER ROLLS—HOT FRENCH BREAD
COFFEE OR DEMITASSE

DINNER
IN OUR SILVER GRILL
Served 5:30 to 8:30
A Delicious 5-Course Menu 75c
the *Special Sunday Dinner Served 12 noon till 8:30* $1
BROADMOOR
3601 Conn. Ave.

AN OYSTER BAR
in connection with the Restaurant Pierre
Breakfast,
Lunch, $1.00
Dinner, $1.25, $1.50
Tea.
Anchorage Cuisine
RESTAURANT PIERRE
Formerly Rauschers
Connecticut Ave. at Q St.

ST. VALENTINES

AT
WARDMAN PARK HOTEL
DINNER and SUPPER DANCING
in the
FAMOUS GOLD ROOM
Herb Gordon and His Whispering ORCHESTRA
Dancing, 7 till 1, Including Dinner and Breakfast, $2
(no convert charge)
Dancing 9 till 1, including Breakfast and Convert Charge
$1.10
CALL COLUMBIA 2000 FOR RESERVATIONS

Lowe-Nevins
SHOREHAM ORCHESTRA
Paul Fidelman, Directing

A Valentine message that suggests a "party for two" at Shoreham would certainly be received with keen anticipation. The program for the evening: 7 to 8—special dinner, $2, including convert. Dinner patrons may remain and dance through supper without convert charge.

ten till one . . .
$1 Couvert Including Supper

The SHOREHAM
CONNECTICUT AVE. at CALVERT
PHONE ROBERT KEHL FOR RESERVATIONS Adams 0700

Modern STORAGE

Just As A Precaution
—it's wise to have Upholstered Furniture made sterile, once in a while. We

Fumigate Upholstered Furniture
—by the most approved process—keep it in storage, or return it to you, whichever is desired.

DEAD STORAGE FOR AUTOS
Phone National 6900
Merchants Transfer & Storage Co.
MOVING—PACKING—SHIPPING
920-922 E Street N.W.

for Your Valentine
VALENTINE DAY
FEBRUARY 14th.

Pure Delicious CANDIES

Give HER a pretty heart-shaped box of delicious chocolates on Valentine Day ...show HER that you haven't forgotten! The numbers shown below are beautifully packaged...gifts you can be justly proud to give. Each box is wrapped in cellophane to keep the contents fresh and contains a selected variety of unexcelled chocolates . . . pieces that have proved their popularity.

A delightful variety of fine chocolates and bonbons. Box has satin ribbon bow.
Half Pound, 50c
Pound, $1.00

Contains fine chocolates with tempting assorted centers. In decorated heart box.
½-lb. 50c lb. $1
2 Pounds, $2.00

Contains an unexcelled assortment of nuts, fruits and cordials encased in a mouth-melting milk chocolate.
Pound, $1.50
2 Pounds, $2.25

Famous Whitman's *Chocolates*
In Heart Shaped Valentine Boxes

Nationally popular chocolates that are sure to please the most fastidious. Packed in fancy heart-shaped boxes for Valentine giving
½-lb. 75c lb. $1.50
2 Pounds, $3.00

All Whitman Candies May Be Obtained With Valentine Wrapper

Satin Finish Heart Boxes

In each heart-shaped box is an incomparable assortment of nuts, fruits and cordials. Delicious centers . . . encased in pure, rich chocolate.
Two Pound Size, $2.75

Mint Hearts
Red Foil Wrapped
3 for 10c
Mint flavored creams in a coating of tempting chocolate.

Phone District 6215
PEOPLES DRUG STORE
"All Over Town"
—the better to serve you

RADIO
GARDEN HINTS
BRIDGE

FEATURES of INTEREST to WOMEN

HOME HINTS
FASHIONS
HOROSCOPE

DIAL FLASHES

By ROBERT D. HEINL

ALTHOUGH the pronouncement by Pope Pius XI, carried to every part of this Nation by the greatest network of stations yet assembled, and heard in the far corners of the world, has been conceded by radio engineers to be the supreme achievement up to this time, young Miss Radio is still a coquettish lady.

For instance, London, which is about 1,200 miles from Rome, received HVJ's signals with such indifferent success that engineers of the British Broadcasting Corporation finally turned to an American station, 2XAD, Schenectady. The Pope's voice was carried all the way across the Atlantic and back again for the benefit of English listeners. Atmospheric conditions usually preclude good reception between Rome and London around sunset.

On the other hand, Melbourne, Australia, reported perfect reception of the signals. Buenos Aires, Rio de Janeiro and Bogota, Colombia, heard every word, while Madrid, Spain, 1,300 miles away, had difficulty receiving the signals. Manila, Philippine Islands, lost the first part of the program, due to fading, but heard the English translation of the Pope's address perfectly.

Reception was as perfect as any yet attained in the United Statees.

The Vatican City station, HVJ, will be on the air daily on the 19.84 meters wave length. Operation commenced at 9:30 a. m. (Eastern standard time) yesterday.

PERFECT reception of the Pope's message was insured the high dignitaries of the church, assembled in the National Shrine of the Immaculate Conception, when Mgr. James H. Ryan, rector of Catholic University, gave permission to Vincent P. Callahan, of the National Broadcasting Co., to install a direct telephone line and place a loud speaker directly over the altar.

Every one in the church heard each word distinctly, the pronouncement becoming a part of the solemn high mass being celebrated.

Mr. Callahan, who conceived the idea, was apprehensive, because it was probably the first time in the history of the Catholic Church that a mass has been interrupted by a radio presentation.

SCENES from current plays on Broadway, with introductions by prominent theatrical personages, will be heard tonight in the Drama League (WRC, 11:30 p. m.). "Green Pastures," "Green Grow the Lilacs" and "Once in a Lifetime" will be drawn upon for material.

The regular meeting of the Washington Radio Club will be held this evening at 8 o'clock in the Department of Commerce Building. J. W. Wright will be the speaker.

The Susan B. Anthony Foundation has arranged for a national broadcast from the studios of Station WMAL on "Susan B. Anthony—the Woman of the Ages" today (WMAL, 6:30 p. m.)

A HOMEY touch was added to President Hoover's Lincoln Day radio address when a ship's clock in his study sounded six bells a few minutes after the broadcast began.

Representative Louis C. Cramton, of Michigan, will give his views on relief for drought sufferers in reply to Senator Joseph T. Robinson, of Arkansas, who spoke last Saturday evening. (WMAL, 9:30 p. m.)

Rudolf Schramm will feature three songs which he brought back from Germany last summer when he presents his concert ensemble this evening. (WRC, 6:15 p. m.) They are "Oh, Donna Clara," "Just a Gigolo" and "Scheint der Mon ouf Venedig." A trumpet solo, "The Last Rose of Summer," is another feature.

Four leaders of religious thought will give their reactions to present-day religious trends this afternoon. (WRC, 2 p. m.)

A "silent" manuscript, guaranteed crackleproof, has been developed for the use of Dr. Julius Klein in his weekly talks. It is a cotton-processed fabric, soft and pliable, on which addresses may be typed without blurring.

Dare Interprets the MODE

Feet that are not so pretty looking pretty, and pretty feet looking prettier in the new boudoir mules! (Says Dah-ray.)

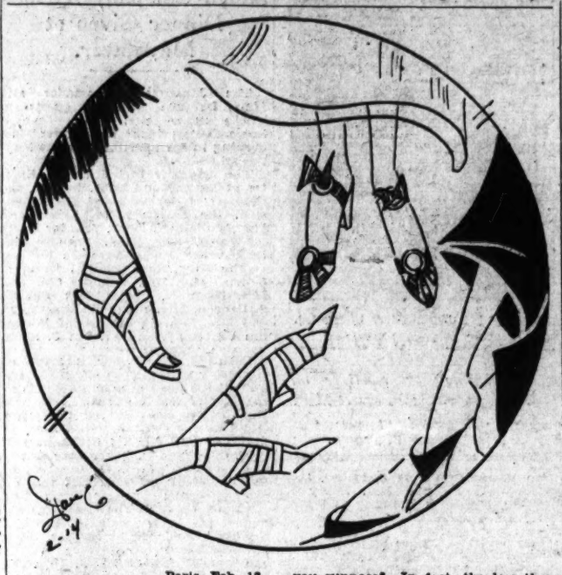

Paris, Feb. 13.

CINDERELLA'S glass slipper was never more dainty nor fragile than my lady's little boudoir slipper of today. And I'll bet you when she stubbed her toe (Oh, something a lovely lady never does, oh, no), she didn't have any more slipper left than milady modern has when she stubs her toe in a boudoir slipper. Maybe that's why so many of them don't have toes any more, do you suppose? In fact, the less there is to a boudoir slipper, the more there is, in style value, evidently. Most of them seem to consist of an attractively shaped sole, an excitingly high heel, and a few well-placed ribbons or beads or feathers. Nor need you doubt for a moment the fact that walking in them is a matter of perfect balance exactly as is walking on stilts • • • because the slippers themselves offer no support anywhere; in fact, offer many a hazard that leaves you figuring out new ways of balancing yourself.

All of which is very amusing, very whimsical, very feminine, and not in the least disconcerting to the wearer. If anything is disconcerting it is the fragility of a modern boudoir slipper which dare not be touched with anything but art gum for cleaning • • • try and clean a crepe de chine or a suede pair with anything else, and you'll find out why!

• • • •

And you know you never have enough boudoir slippers, nobody has unless some nice little bird comes along and tells you how to make them! And that is what Dah-ray tells you how to do in this week's illustrated leaflet, for which you can send a stamped, self-addressed envelope to the Dare Department of The Washington Post. Yes, lovely boudoir slippers that don't look the least bit homemade or anything of the sort; in fact, look as though they just came from a French boulevard show window. You can have a boudoir slipper for your every mood and your every gown, without breaking down the old pocketbook, at all. Better send for that leaflet!

• • • •

Did I ever tell you about the black suede muff lined in pink suede which shows just the tiniest bit along the edges of two little pointed flaps? These flaps made the bag part of the muff, and then 8-inch black suede pull-on gloves with a tuck and a cuff of pink matched the muff. It may or it may not be cold where you are this minute, but right this minute where I am writing this everybody who did not buy a muff the early part of the season is sorry. . . .

• • •

Hardly any printed blouses disport themselves in the fashion world this season, excepting those in plaid and checked linen for sports wear. I used to like printed chiffon blouses, too, when they were just exactly right for the ensemble with which they were being worn.

• • • •

And now an opera bag something like the one mother used, which slips over the wrist and leaves the hand free to manage one's train if you go in for trains. Some smart women do, but either for the most formal sort of affairs or on their more elaborate tea gowns—which, of course, don't require an opera bag!

• • • •

Tomorrow, again, we have Dare's weekly fashion letter. By all means look for it in the big Sunday Post.

Au Revoir.

(Copyright, 1931.)

Wives of Tomorrow

FRANCES M'DONALD

Interfering Families.

DEAR Frances McDonald: I read your column religiously and want to say a few words about family interference in love affairs. When I started in college at 17 I fell madly in love. The man was poor and had not been brought up in the same social stratum as I, but what a man he was! However, one member of my family took a personal dislike to him and the others, without knowing him at all, followed the leader. I was forbidden to see him so I met him outside. He finished college the next year and got a job, poor pay to start, but excellent chances of advancement. He begged me to marry him. Poor spineless creature that I was I could not break with my family, so he went away without me. We wrote but that caused more family rows. They had nothing against him except he was poor and his social position was not equal to ours. The old line. Since then I have gone with men and more men and been bored stiff. I'm still searching for something—restless—dissatisfied. I've always wanted a home, children and the man I loved. He has advanced consistently, now makes as much and more than these men, socially our equals. What right had my family to keep me from happiness, "because I was too young to know my own mind?" I'm now over 26 years old with nothing to show for it. Tell girls to do their own deciding if their man has the same interests and if they truly love each other. If he has any ambition at all, go ahead and marry him despite family prejudices. What if she does have to do without a few things at the start. If he loves her he'll win for her and it won't be for long—the deprivations that seem so awful to interfering relatives. Marriage is nothing but a gamble anyway and you should get what happiness you can out of it if only for a short time.

A SEARCHER.

Well, where is the true love now? Why not get in touch with him? If he is still unclaimed, drop him a line and then sit tight and await results. But even if he is now otherwise disposed of do not jump to the conclusion that your family has deprived you of happiness. For most of the people who marry out of their class are unhappy if they do not actually part. And parents knowing the rule act accordingly, and although they sometimes err in the case of the exception to the rule, in most instances they are right.

You can not now simply because your attachment has endured assume that your marriage would have been happy. On the contrary the fact that in all these years he has made no effort toward reunion would seem to indicate that he is one of the type who place personal vanity above the thought of a woman's happiness or heartache. And the type is constitutionally unfitted for marriage and unable to make any woman happy.

As it is, you have a perfect memory rather than a nightmare of regret. So banish bitterness and make due allowance for the evanescent but persistent aura of first love's glamour. It is like soft candlelight making all things look beautiful, while marriage is the spotlight of reality revealing all things mercilessly as they are.

Be not too hard on your family. They may have spared you much.

What Today Means to You

By MARY BLAKE

"AQUARIUS."

IF February 14 is your birthday, the best hours for you on this date are from 11 a. m. to 12:30 p. m., from 4 p. m. to 6 p. m. and from 11 p. m. to midnight. The danger periods are from 7:30 a. m. to 9 a. m. and from 2 p. m. to 3:30 p. m.

Disturbing astrological influences are predicted for this date, with accompanying unrest and tension. Concentration will be difficult and time and money will be wasted in "pottering." If diffusion of thought and effort can be avoided, other conditions favor advancement and success.

The child born on this February 14 will be obedient, thoughtful, unselfish, dependable and of little worry to its parents. It will be a methodical worker at school and otherwise, and will take a pride in its work. It will have enough spunk to do its own fighting, although it will prefer peace.

You are introspective, egocentric and self-centered, and your mind and activities are always focused on yourself and your own particular interests. You catalogue the importance of people and things, according to the amount they benefit you personally. An impersonal attitude is difficult for you to assume, and you are incapable of comprehending the beauties of those things which only exist in the spiritual planes of thought. You are a slow moving, conservative and ruthlessly ambitious type. Woe be it to him who dares to interfere with the fulfillment of any of your cherished dreams! You know how to be spiteful, and resentment often distorts your judgment and kinder senses. You delight in what you believe is "getting even."

Your great saving grace is an amazing sense of duty. You never let any one down, when duty is pertering your conscience, although you do not always fill its demands with good grace or a smile. You resent, even implied criticisms of your conduct, no matter how guilty you may be. You are your own judge and jury. You snap your fingers at custom and tradition, and it can be truthfully said that you have little sentiment.

For the sake of harmony, you must be "boss" within the home, be you man or woman. Although you will aim to be fair, it will be difficult for your husband or wife, as the case may be, to talk things over with you, without a display of impatience or temper on your part.

Successful people born February 14: Samuel Osgood, first Postmaster General.

James Appleton, the father of prohibition.

Winfield S. Hancock, brigadier general.

Juliet Corson, author. Originated cooking schools.

Anna Howard Shaw, suffragist.

(Copyright, 1931.)

Uncle Sam's Home Hints

VEGETABLE LOAF.
(Bureau of Home Economics.)

3 tablespoons melted butter or other fat
2 cups soft bread crumbs
1 cup chopped cooked celery
1 cup diced cooked carrots
1 cup cooked or canned peas, or string beans
½ cup chopped nuts
4 tablespoons liquid from cooked vegetables
2 eggs, beaten
1 teaspoon salt
Pepper.

Mix the fat with the bread crumbs, and reserve about ¼ cup for the outside of the loaf. Mix together all the ingredients, form into a loaf on a sheet of greased paper, cover the surface with the crumbs, place on a rack in an uncovered pan, and bake in a moderate oven for 30 minutes. The loaf should be hot through and the crumbs golden brown. Serve with tomato sauce.

Plain Tomato Sauce.

2 cups canned tomatoes
1 bay leaf
½ to ¾ teaspoon salt
2 allspice
1 teaspoon sugar
2 slices onion
2 cloves
⅛ teaspoon pepper.

WORK ON BRIDGE

(This article is intended for the Auction and Contract Bridge Beginner.)

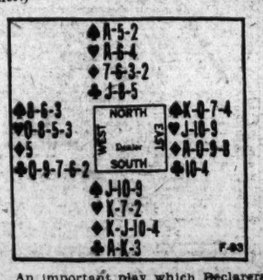

An important play which Declarers frequently fail to make is trying to win an extra trick in dummy when that hand plays second.

Take the following hand at Auction Bridge:

South would be playing a contract of one No Trump, and as Contract Bridge three No Trumps. West would lead the Six of Clubs. If dummy played small from Jack and two small Clubs, East would play the Ten and force one of closed hand's top honors. When East obtained the lead, he would return a Club and the Declarer would be held to two Club tricks.

Declarer, after winning with a high Club, might put dummy in with the Ace of Hearts and lead a Diamond; but when he won the finesse and took the Diamond in the closed hand, he could not put dummy in again unless he gave up control of the Spade suit, and no matter how the hand was played, the Declarer would find himself in an extremely trying position. However, if he should play the Jack of Clubs on the first trick, he probably will assure himself of three Clubs and an extra Diamond lead, in which case game would be easy for him.

The point in the play is that Declarer wants to secure three Club tricks and also to obtain the lead in the dummy hand. West, by leading the Six of Clubs, shows three Clubs higher than the Six in his own hand. It is possible that they are Ten-Nine-Seven, and that East has the Queen; but it is not probable that West has opened a Ten-high suit. There is far more chance that West has led from the Queen and that East has either the Ten or Nine. So while the success of the play is not assured (it would be a loser in the one combination of cards above mentioned), it should be tried because if it succeeds it will give the Declarer not only three Club tricks but, what in this hand is a factor of great importance, an extra lead from the dummy hand.

(Copyright, 1931.)

Guiding Your Child

By MRS. AGNES LYNE.

Courting Punishment.

Confession, as we know, is good for the soul. To confess and be forgiven relieves one of the feeling of guilt which is so distressing a component in one's state of mind.

Children even more than adults feel the need for confession and for the subsequent relief from tension.

There is, of course, nothing which bottles up the child's feeling of guilt within him more effectively than fear of punishment or the withdrawal of love. The high-strung, sensitive child fears the latter much more than the former. Indeed, a child may be afraid to confess some particular sin which seems to him too dreadful to tell, and purposely perpetrates other misdeeds in order to bring down upon himself punishment for the wrong-doing which he is afraid to confess.

The director of a summer camp, who possessed generally the affectionate respect of his charges, observed a growing spirit of willful disobedience among a certain group of boys. They went out of their way to indulge in actions which they knew would bring penalties.

Investigation disclosed that these boys were surreptiously reading a supposedly forbidden book.

With unusual insight, the director gathered them together and read aloud from this very book, explaining that he considered their past interest entirely natural and wanted to discuss the book with them.

The children were at first frightened and uneasy, but as they learned that this was no trap but an honest effort to clear the atmosphere, they soon began to talk freely.

After two or three such meetings, the apparently unrelated disciplinary problems disappeared. Relieved of their guilt, the boys no longer felt the compulsion to court punishment.

DAILY RADIO PROGRAMS

SATURDAY, FEBRUARY 14.
LOCAL STATIONS.
(Eastern Standard Time.)

WRC—National Broadcasting Co.
(316 Meters, 950 Kilocycles.)

6:45 a. m.—Health Exercises.
8:00 a. m.—Gene and Glenn.
8:15 a. m.—Morning Devotions.
8:30 a. m.—Cheerio.
9:00 a. m.—Parnassus Trio.
9:15 a. m.—Orchestra with Soloist.
9:45 a. m.—A. & P. Food Program. Col. Goodbody.
10:00 a. m.—Hits and Bits.
10:15 a. m.—Household Hour.
11:15 a. m.—Radio Household Institute.
11:30 a. m.—Keys of Happiness.
12:00 (noon)—Vocal Varieties.
12:30 p. m.—National Farm and Home Hour.
1:30 p. m.—Vincent Lopez Orchestra.
2:00 p. m.—National Republican Club Discussion. "Whither Religion?"
3:30 p. m.—Marionettes.
4:00 p. m.—Classic Gems.
4:30 p. m.—Mayflower Orchestra.
5:00 p. m.—Lady Next Door.
5:30 p. m.—"Prospects for the Future," by Julian Goldman.
5:45 p. m.—Tea Timers.
6:00 p. m.—News Resume.
6:15 p. m.—Saltzman's Orchestra.
6:15 p. m.—Concert Orchestra, direction Rudolf Schramm, courtesy of Washington Gas Light Co.
6:45 p. m.—Uncle Abe and David.
7:00 p. m.—Amos 'n' Andy.
7:15 p. m.—Jesters.
7:30 p. m.—Wilkins Coffee Orchestra.
8:00 p. m.—Weber and Fields.
8:15 p. m.—Radiotron Varieties.
8:30 p. m.—Mayflower Orchestra.
9:00 p. m.—Walter Damrosch Symphony Orchestra.
10:00 p. m.—Lucky Strike Dance Orchestra.
11:00 a. m.—Shoreham Orchestra.
11:30 p. m.—Drama League.
12:30-1:30 a. m.—Smith Balley Orchestra.

WMAL—Columbia Broadcasting System.
(478.9 Meters, 630 Kilocycles.)

8:00 a. m.—Tony's Scrap Book.
8:15 a. m.—Melody Musketeers.
8:30 a. m.—Religious Service.
8:45 a. m.—Minstrels.
9:00 a. m.—Something for Every One.
9:30 a. m.—Moods.
10:00 a. m.—Singers, Virginia Arnold, pianist.
10:30 a. m.—New World Salon Orchestra.
11:00 a. m.—Land o' Make Believe.
11:30 a. m.—Marion McAfee, soprano.
12:00 noon—Paul Tremaine Orchestra.
1:00 p. m.—Musical Aviators.
1:30 p. m.—Savoy Plaza Orchestra.
2:00 p. m.—William Hain, tenor.
2:15 p. m.—National Democratic Club Forum.
3:00 p. m.—Lighthouse for the Blind.
3:30 p. m.—Saturday Syncopators.
4:00 p. m.—Ann Leaf, organist.
4:30 p. m.—Spanish Serenade.
5:00 p. m.—Farm Science Snapshots.
5:10 p. m.—Gail Sard and Her Musical Saw.
5:20 p. m.—Morton Downey with Belasco Orchestra.
5:45 p. m.—News Flashes.
6:02 p. m.—Civic Talk.
6:15 p. m.—Sunday School Lesson by Dr. William Knowles Cooper.
6:30 p. m.—"Susan B. Anthony, the Woman of the Ages," a birthday anniversary talk by Anna E. Hendley.
6:45 p. m.—Eveline Monico, pianist.
7:00 p. m.—Freddie Rich's Orchestra.
7:15 p. m.—Romance of American Industry. Gen. Walker D. Hines, "Uses of Cotton."
7:30 p. m.—Chevrolet Chronicles.
8:00 p. m.—Ben Alley, tenor.
8:30 p. m.—"The Early Bookworm." Alexander Wollcott.
8:45 p. m.—Lee Morse, blues singer.
9:00 p. m.—Herbert Gordon Orchestra.
9:30 p. m.—Representative Louis C. Cramton, of Michigan.
10:00 p. m.—Hank Simmons' Show Boat.
11:00 p. m.—Jack Denny Orchestra.
11:30 p. m.—Guy Lombardo Canadians.
12:01a. m.—Bert Lown Orchestra.
12:30-1:00 a. m.—Nocturne, Ann Leaf.

WOL—American Broadcasting Co.
(229 Meters, 1,310 Kilocycles.)

7:30 a. m.—Musical Clock.
8:30 a. m.—Chimes.
8:10 a. m.—Musical Clock.
9:30 a. m.—Aunt Margaret's Little Folks.
10:00 a. m.—American Red Cross.
10:20 a. m.—Public Service Man.
10:30 a. m.—Tuberculosis Association.
10:40 a. m.—Requests.
11:15 a. m.—Walter Reed Requests.
11:45 a. m.—"Mandy's Valentine," by Minnie Rabbitt.
12:00 (noon)—Frances Sherrier Bahr, dramatic soprano.
12:15 p. m.—Luncheon Music.
3:30 p. m.—Good Afternoon.
4:00 p. m.—Lorna Ellis, pianist.
4:15 p. m.—Waltz Time.
4:45 p. m.—Dance Music.
5:00 p. m.—Early Aviation About Washington.
5:15 p. m.—Elvin Thaden, entertainer.
5:30 p. m.—Opportunities.
5:55 p. m.—Public Service Man.
6:00 p. m.—Walter T. Holt, mandolin and guitar ensemble.

Saturday Selections

2:00 p. m. (WRC)—National Republican Club discussion.

2:15 p. m. (WMAL)—National Democratic Club Forum.

6:00 p. m. (WOL)—Walter Holt Ensemble.

6:15 p. m. (WRC)—Schramm Concert Orchestra.

6:45 p. m. (WMAL)—Eveline Monico, pianist.

7:30 p. m. (WRC)—Wilkins Coffee Orchestra.

9:00 p. m. (WRC)—Walter Damrosch Symphony Orchestra.

10:00 p. m. (WMAL)—Hank Simmons' Show Boat.

11:30 p. m. (WRC)—Drama League.

6:30 p. m.—Aerial Columnist.
6:35 p. m.—The Tropical Serenaders.
6:55 p. m.—Dinner Music.
7:20 p. m.—News Flashes.
7:30 p. m.—Jack Ralston's Orchestra.

WJSV—Independent Publishing Co.
(265 Meters, 1,460 Kilocycles.)

9:00 a. m.—Down South.
9:05 a. m.—Town Crier.
9:20 a. m.—Weather Report.
9:30 a. m.—Creed for the Day.
9:45 a. m.—Menu.
10:00 a. m.—Children's Musicale.
10:30 a. m.—Etiquette Talk.
11:00 a. m.—Gospel Song Service.
11:30 a. m.—Gospel Crusaders.
12:05 p. m.—National Farm News.
12:20 p. m.—Farm Chat. David Martin.
12:30 p. m.—Musical Program.
2:00 p. m.—Afternoon Musicale.
2:15 p. m.—Jimmy Walters.
2:30 p. m.—Nell Lewis Stafford.
3:00 p. m.—Violin Ensemble.
3:30 p. m.—Mother Goose Party.
4:00 p. m.—Falls Church P.-T. A.
4:30 p. m.—Memory Boys.
5:00 p. m.—Science and History.
5:15 p. m.—Along Route Fifty.
6:00 p. m.—News Flashes.
6:15 p. m.—Classified Program.
7:00 p. m.—Hamilton Orchestra.
7:34 p. m.—Two-Eleven.
8:02 p. m.—Front Line of Politics.
8:15 p. m.—Gretta Ludwig.
8:30 p. m.—Sunday School Lesson.
9:00 p. m.—Ma Brown.
9:45 p. m.—Jubilee Singers.
10:30 p. m.—Emery Dougherty Orchestra.

CHAIN STATIONS.
(Associated Press.)

Programs in Eastern standard time. P. m. unless otherwise indicated.

454.3—WEAF New York—660 (NBC Chain).

6:45—Uncle Abe and David.
7:00—Rodeheaver Sing.
7:15—Laws That Safeguard.
7:30—Snoop and Peep.
7:45—Adventure.
8:00—Weber and Fields.
8:15—Varieties, Bugs Baer.
8:30—Silver Flute.
9:00—Damrosch Orchestra.
10:00—B. A. Rolfe Orchestra.
11:00—Troubadour.
11:15—Busse's Orchestra.
11:45—Jack Little.

348.6—WABC New York—860 (CBS Chain).

6:45—Tony's Scrap Book.
7:00—Morton Downey.
7:15—Talk on American Industry.
7:30—Surprise Party.
8:00—Topics in Brief; Alley and Leaf.
8:30—Alexander Woollcott.
8:45—Henderson's Orchestra.
9:00—Legend and Band.
9:30—National Radio Forum.
10:00—Simmons' Show Boat.
11:00—Hotel Orchestra.
11:30—Guy Lombardo Orchestra.
12:00—Bert Lown Orchestra.

394.5—WJZ New York—760 (NBC Chain).

6:00—Raising Junior.
6:15—Bailew Orchestra.
6:45—Topics in Brief.
7:00—Amos 'n' Andy.
7:15—Jesters.
7:30—Rise of Goldbergs.
7:45—Pickards.
8:00—Circus Stories.
8:15—Rin Tin Tin Stories.
8:30—Brush Man.
9:00—Campus.
9:30—Musical Doctors.
10:00—Cuckoo.
10:30—Clara, Lu and Em.
10:45—Aunt Lulu.
11:00—Slumber Hour; Amos 'n' Andy.
12:00—Spitalny's Orchestra.

272.6—WPG Atlantic City—1,110.

8:00—WABC.
8:45—Studio Program.
9:00—Glee Club.
9:30—WABC.

282.8—WBAL Baltimore—1,060.

7:00—WJZ.
7:30—WBAL Ensemble.
8:00—WJZ.
9:00—The Melodeon.
9:30—WJZ.

422.3—WOR Newark—710.

6:00—Uncle Don.
6:30—Sports Period.
6:45—English Chats.
7:00—Orchestra.
7:30—Ensemble.
8:00—Orchestra.
8:30—Sponsored Program.
9:00—Banjo and Piano.
9:15—Organ Recital.
9:45—Romancers.
10:00—One-Man Show.
10:15—Orchestra.

305.9—KDKA Pittsburg—980.

6:00—Band Concert.
6:45—WJZ.
7:30—KDKA Players.
7:45—The Travelers.
8:00—WJZ.
9:00—Freedom City.
9:30—WJZ.
11:00—Sports; Messages.

379.5—WGY Schenectady—790.

6:15—Dinner Music.
6:45—WEAF.
7:00—Musical Features.
7:15—WEAF.
7:30—WGY Players.
8:00—WEAF.
11:15—Dance Hour.

428.3—WLW Cincinnati—700.

6:45—WJZ.
7:00—Dieters.
7:30—The Knights.
8:30—WJZ.
9:00—Readings.
9:15—Variety.
9:30—WJZ.
10:30—WJZ.
10:45—Bob Newhall.
11:00—Variety (2½ hours).

405.2—WSB—740.

7:00—Dinettes.
7:15—Aviation.
7:30—WJZ.
8:00—Sponsored Program.
8:15—WEAF.
8:45—WJZ and WEAF.
11:15—The Jesters.

461.3—WSM Nashville—650.

7:00—Bulletins.
7:15—Sunday School.
7:30—Record Program.
8:00—Orchestra.
8:15—WEAF.
8:30—Orchestra.
8:45—Featured Program.
9:15—Hunters.
9:30—Harmonica.
10:00—Orchestra.
10:30—Gully Jumpers.
11:00—WJZ.

270—WRVA Richmond—1110.

6:45—WJZ.
7:30—Fiddlers.
7:45—Sponsored Program.
8:15—WEAF.
8:30—Current Events.
9:00—WEAF.
11:00—Fiddlers.

With Spring So Near—
You'll Need a New
GLEN BOGIE

No wardrobe is complete without a Glen Bogie, we firmly believe—for this knitted costume can be worn with assurance of chic to almost any daytime occasion. It never sags, stretches, wrinkles or bags.

The new Glen Bogie 3-piece suit is a darling. Do see it!

$39.50

Jelleff's Sports Shop—Fourth Floor.

The New Jelleff's

Indoor and Outdoor Gardens

By JANE LESLIE KIFT

ANSWERS TO INQUIRIES.

PLEASE tell me where I can purchase some English artichokes.

MRS. EDITH C.

If you care to write again, inclosing a self-addressed, stamped envelope, we will send you the names of three firms listing artichokes.

Please tell me the name of the inclosed flower. Also give the name of the inclosed bit of a shrub.

MRS. H. B. S.

The flower is a bloom of a species of rutabaga. The other specimen is not a shrub, but a rather young plant of columbine.

Please give me a list of five rather quick-growing vines for planting about a new suburban home. I do not object to vines that are rather coarse growers, because I want them only for immediate effect. Later, when my trees begin to grow, these vines will likely be removed.

MRS. THOMAS T. H.

Kudza vine, clematis paniculata (this variety should be placed, if possible, in some permanent place, as you will want to keep it), morning glory, Japanese hop vine and cardinal vine.

I am contemplating building a new home in April and, having plenty of ground, will have a choice of places for my cutting garden. Please explain the best location. I mean exposure.

MARY J. G.

The best situation for any flower garden is on a southern slope. I suggest slope because on a slope the drainage is usually perfect, and a southern garden has plenty of sun. If possible, make your garden open to the east and west, as this means morning and evening sun. When growing hardy perennials it is wise to arrange to have the plot protected from north winds. This can be arranged by planting a tall hedge across the northern boundary or by placing it in a location where it is sheltered by a building.

Please tell me if seeds of perennials sown this spring will bloom next season. I really want to know definitely about digitalis, hollyhocks, lupine, phlox and columbine.

MRS. ROBERT K. L.

Any of the varieties you have mentioned will bloom the second season. Sow the seeds where the plants are to remain and later thin them out and plant the surplus in other locations or give them to your neighbors.

Please tell me something about honesty. Is it a perennial and is it hard to raise? I mean could an amateur grow it successfully?

HARRIET T. O.

Yes, any amateur can grow honesty (lunaria). It is a perennial valued chiefly for the silvery transparent pods which follow the purple, crimson and white blossoms. It attains a height of 2 feet.

Please give me a list of eight of garden flowers that can be sown outdoors, as I have no room to start seeds in the house. I want, if possible, names of kinds which do not require transplanting. HELEN B.

The following seed may be sown in the open and the plants will mature before frost: Calendula, calliopsis, centaurea, cosmos (early), larkspur (annual), eschscholtzia (California poppy), petunia, zinnia, salpiglossis and lupine (annual).

(Copyright, 1931.)

All readers' questions on growing and care of indoor and outdoor flowers and floral decorations for social functions will be answered by Miss Kift, directly in this column if addressed in care of The Washington Post, or directly to readers if a self-addressed, stamped envelope is supplied.

STATION WRC
Saturday
MIDNIGHT
7:30
WILKINS COFFEE ORCHESTRA
HAROLD VEO
CONDUCTING

FOUNTAIN PENS
Thoroughly Cleaned and New Sac 25c
GARRISON'S
"The House of Novelties"
1215 E STREET N.W.

SPRING

In Town—
Dark Wools—coats like dresses—jacket suits—new tailleurs—navy blue competes with black—

In the Country—
Colorful tweeds—plaid wool and plain—Chanel's coachman coat in polo cloth—two-piece dresses—

News of the first Spring clothes in the fashion page of
The Washington Post
Sunday, February 15
By Lucy Park
THE FASHION COORDINATOR

SHOW GIRL — *The Same Shape, Anyhow* — *By J. P. McEvoy and J. H. Striebel*

JUST ESCAPED FROM THE PICTURE THIEVES WHO HAD KIDNAPPED HER, DIXIE SUSPECTS SOME CONNECTION BETWEEN THE STOLEN "LONA DIZZI" AND THE PICTURE "CABBAGES AT PLAY" SOLD BY HER STORE AND WHICH IS NOW ON A SHIP BOUND FOR FRANCE!
DIXIE!—I'VE CALLED THE STEAMSHIP LINE—THE LA'REINE SAILING HAS BEEN HELD UP BY THE FOG
HURRY—WE MAY STILL BE ABLE TO GET THE PICTURE BACK!
WE'VE MADE IT!
AND THERE'S CAPTAIN LA BRIE—HE'S AN OLD FRIEND OF MINE
THIS IS A MOST UNUSUAL PROCEDURE
BUT I HOPE IT WILL JUSTIFY YOUR KINDNESS, CAPTAIN.
THEY'RE OFF—AND WE'VE GOT THE PICTURE!—NOW WHAT'S IT ALL ABOUT?
WE'LL TAKE IT HOME AND FIND OUT—BUT HERE'S A CLUE—OUR "CABBAGES AT PLAY AND THE "LONA DIZZI" WERE EXACTLY THE SAME SIZE!

HEALTH HINTS
FICTION
RECIPES

FEATURES of INTEREST to WOMEN

CHILDREN
SOCIETY
PATTERNS

Your Name
WHAT DOES IT MEAN?

By HARRY A. DEFARRARI, Ph. D.

"Phoebe Hollis" means "Shining Holly-Tree." "Reginald Lee" means "Powerful-Judgment Meadow."

The family name "Moss" is derived from the Old English "mos" and ultimately from the Old Norse "mosi." Its full significance is "he who lives near the marsh." However, there is evidence that in some cases "Moss" is a modern abbreviated form of "Moses." The personal name "Moses" is ultimately of Hebrew origin, and means "saved from the water." A certain Henry Moss is mentioned in the Hundred Rolls (1273), a Robertus del Mos is mentioned in an English document of the year 1279. The German equivalent of this name is "Moos." It has the same original meaning as the English form.

The family name "Ecker" has come down to us from two German sources. It is frequently the modern shortened form of "Agihari." "Aghihari" was an old personal name which may be translated "the warrior with the sharp sword." According to a more recent source, "Ecker" means "the one who lives at the corner."

"Davenport" is one of the oldest family names found in English records. Almost all the families which bear this name have received it because of a former residence in the town of Davenport in East Cheshire. This place-name means "the gateway of the Daven (river)." The name of this river is a contraction of the two Celtic words "dwr" and "avon," each of which means "water" or "river." A certain Orm de Davenport is mentioned in an English record dated 1166. Concerning this name one may quote the following Old English saying: "In Cheshire there are Lees as plenty as fleas, and as many Davenports as dogs' tails." (The next article of this series will include an explanation of the family name "Lee.")

Watch this column every day. Your name will appear here.

(Copyright, 1931.)

HOW IT BEGAN
A Lady Started This

By Russ Murphy

QUESTION: WHO WAS MRS. AMELIA BLOOMER, STARTLED NEW YORK BY APPEARING ON THE STREETS ATTIRED IN BAGGY TROUSERS THAT WERE A CROSS BETWEEN THE OLD DUTCH KNICKERBOCKERS AND TURKISH TROUSERS. THE LADIES DIDN'T TAKE KINDLY TO MRS. BLOOMER'S NEW STYLE AT FIRST, BUT SHE GAVE HER NAME TO THEM, AND THAT'S THAT.

Why Actors and Actresses Change Names

CENTURIES AGO IT WAS THOUGHT WICKED TO BE ON THE STAGE. THEREFORE, EVERY PERFORMER CHANGED HIS OR HER NAME, OUT OF RESPECT TO THE FAMILY. THE CUSTOM WAS CONTINUED, BUT NOWADAYS THE CHANGES ARE MADE FOR THE SAKE OF EUPHONY.

He's Plumb Loco

IN THE WEST THERE IS A WEED WHICH IF EATEN BY COWS OR HORSES AFFECTS THEIR BRAINS. THESE WEEDS ARE CALLED LOCO WEEDS AND FROM THEIR ACTION ON STOCK WE DERIVE THE EXPRESSION, APPLYING IT TO MEN.

MONDAY—"Taking the Case;" the Cross (X) Signature; Cats as Weather Prophets.

If you have other ideas as to HOW IT BEGAN, write to Russ Murphy, care of The Washington Post. If you want to see how some other particular custom or saying began, let Russ Murphy know and his answer will be illustrated in this series.

The Life Story of Gen. Wood

By HERMANN HAGEDORN

CHAPTER XLII.

"I see what you people are up to," Dr. Alexander Lambert, of New York, exclaimed to a friend who was up in Republican politics. "You are going to let Wood and Lowden kill each other off and then nominate Harding."

"That's exactly what we're going to do," his friend replied.

The convention differed from similar gatherings of other years in one striking respect. No boss or group of bosses in the accepted sense dominated the proceedings. Men spoke in awed whispers of the influence of the absent Penrose; but it was a shadow at which they jumped. William Barnes and Murray Crane, who had played so potent a part in the 1912 convention, wandered about like lost children. Smoot was an astute counsellor, but no boss. New, of Indiana; Hert, of Kentucky, were agile manipulators, but could neither drive nor lead. Everybody like Will Hayes, but he had persistently declared that his function as chairman of the national committee was to "elect, not select" the candidate.

The delegates looked in vain for some resolute soul to tell them what to think. What about the money scandal? What was the public saying about it? Had Borah's investigation eliminated both Lowden and Wood? There was speculation about a possible dark horse. Politicians talked nervously about Hoover. None of them wanted Hoover, but they recognized unhappily that a considerable portion of the public did; and there was no telling what mad thing the delegates might do in that sweltering heat. Everybody was at sea.

Ironical Note Hit.

It was ironical that in that gathering of politicians called practical, it should have been the detached, austere Proctor who should have given the strongest impression of possessing a purpose, and an instant and elevated belief in it. If this had been an event in the industrial world Proctor might have been the new boss for whom the delegates were yearning. But in the political world he was, like Wood himself, an outsider. He did not know the politicians or speak their language; he did not think their thoughts.

Since the convention included no individual strong enough to dominate the delegates, it was inevitable that the leadership should drift into the hands of that cabal whose combined affirmations could scarcely have been heard across the Senate chamber but whose negations had stirred unhappy echoes in every civilized country. There were six or eight in the group, from Lodge, the scholarly Brahim, whose stately metaphors as temporary chairman kindled no fires among those Main street delegates, to the Mormon tariff expert, Reed Smoot. Brandegee and McCormick were violent opponents of the League of Nations. Wadsworth was conspicuous for an open fight against the eighteenth amendment at a time when nonconformity was regarded as akin to sacrilige. Watson, with the fetching wave of his hair and his professional urbanity, was an Indiana politician out of a novel. Intellectually, they were sterile; effective only in opposition, but very effective there. They had fought one President to a standstill and proposed to have the next President their tool.

Philosophy in Background.

Their determination had a background of philosophy. They professed to be convinced that it was unsound policy, contrary to the intention of the fathers, to have in the White House a man markedly disposed to be independent. The Constitution intended, they said, that a group rather than an individual should be the dominant force in the Government. The President, therefore, should bear to the leaders of his party in the Senate the relation that the president of a corporation bore to its board of directors. In large matters of policy the President should follow the lead of the Senate, feel a sense of responsibility toward it and yield it deference as the ultimate source of power.

It was then no personal dislike of Wood and no distrust of his powers which had placed the senatorial group in opposition to his candidacy from the beginning. Their hostility was, in fact, a tribute to his qualities of leadership. They did not want a leader in the White House. They wanted a man they could manage; if possible one of themselves. They had dreamed of Harding, had relinquished the dream after the Ohio primaries had returned to it when Borah with his fund investigation revitalized the Harding boom and were keeping it alive artificially in order to prevent Ohio's votes from going to Wood.

Exactly where Lodge stood in the senatorial maneuvering was obscure. He had given Wood the impression that he was for him, but he had given the Massachusetts delegation the assurance that he wanted Coolidge; on the other hand he had been heard to exclaim derisively regarding Coolidge's two-family house, "Never! Massachusetts is not for him." So a bewildered scientist in search of truth might have made his own choice. If Lodge wanted Wood, he wanted him only tepidly.

"Oligarchy" Barred Wood.

It was generally known that the "Senate oligarchy" were, first and last, opposed to Wood. What they really wanted in their hearts appeared to be a cipher. A cipher, indeed, was the only adequate symbol of their leadership. Lodge's speech as temporary chairman was all denunciation. In the struggle over the plank in the platform regarding the League of Nations, Lodge relinquished his own program of reservations without a struggle and, with a dozen other representatives of that august body which was reaching for the supreme power, succumbed pitifully to the threats of Borah, Johnson and McCormick to bolt if their roaring negations were not heeded. In the frantic pursuit of a superficial harmony, principles were excess baggage.

While the senators, under the inspiration of Col. George Harvey, were playing with possible candidates, in the hotels and on the street went on the customary ballyhoo. Everywhere there was a sense of smooth, sleek little animals slipping noiselessly to and fro; politicians conferring, carrying messages, making alliances. Observers noted that the campaign for the nominations had not only entered a new phase, but had apparently ceased to bear any relationship to its previous phases. The public for whose favor the rival politicians had so hotly contended in the primaries, seemed altogether forgotten. The campaign, indeed, seemed to have ceased to be anything resembling a conflict of organized masses and had become a huge intrigue infinitely complicated and predominantly sordid.

Enthusiasm Wilts.

Enthusiasm, withered in that sultry air; faith in democratic institutions faltered. It was not only that the heat of those June days made the blood sluggish; a sense of ignoble plotting oppressed the mind. A President was being chosen—for it was clear that the Republican nomination would be equivalent to an election—and the personal qualifications of a candidate for the most powerful public office in the world appeared to be a consideration of only minor consequence.

Wood's headquarters in the Elizabethan room of the Congress Hotel were crowded from morning till night with confident supporters. With incredible fatuity, Wood's publicity bureau was still spending money like water, issuing a daily newspaper and dispensing untold quantities of liquor. If madness was a sign, the gods had indeed marked Wood's organization for destruction. At Lowden's headquarters, at Johnson's, there was less profligacy, and more noise; but bands were in the tradition. Only the dingy rooms of Senator Harding in a far corner of the Congress Hotel, were deserted. "I don't know why we're keeping the headquarters," Mrs. Harding said to a friend. "It's simply a needless expense. We haven't a chance. But Mr. Daugherty felt that since the senator had come out for the nomination, it would be the dignified thing to have headquarters here."

Wood Lead Grows.

As the balloting drew near, Wood appeared to be increasing his lead. The anti-Wood men became alarmed. Penrose, it was reported, gave John King, who was representing him at the convention, instructions that in case there were imminent danger of Wood's nomination, his, Penrose's, forces should support Lowden. This did not mean that Penrose wanted Lowden to be the nomines, but only that he intended to use Lowden as a rallying point in his determination to eliminate Wood. There was reason to believe, indeed, that Lowden's strength had been built up for no other purpose. The delegates who had been elected through Lowden's efforts and with the use of funds provided by Lowden himself were not Lowden delegates. They were common to Lowden and to whomever the Old Guard might ultimately choose to support; at the call of the Old Guard whenever it desired to use them for purposes unfriendly to the man whom they had promised to support. There were rumors, indeed, that the Old Guard was determined to discard all the candidates for whom the people had expressed their preference in the primaries. Borah once more played into the hands of the Old Guard by threatening to bolt if either of the candidates who had tried to "buy the Presidency," Wood or Lowden, were nominated. Nothing could have pleased the Old Guard more, for it gave them a pious cloak to cover their determination to nominate not a man the people wanted, but one of their own. Throughout, Borah was their kind angel.

On Friday, June 12, the Governor of Kansas, Henry J. Allen, places Wood in nomination. His speech set in motion a 40-minute ballyhoo, but it was eclipsed by the brief seconding speech of Mrs. Douglas Robinson.

Urged as Leader.

"People often say to me in these last days, 'You wish to have Leonard Wood as President because he was a friend of your brother, Theodore Roosevelt.' • • • I want Leonard Wood for President, not because he was my brother's devoted friend—although he was my brother's devoted friend, as was my brother his devoted friend; I want Leonard Wood for President not because he was his friend, but because he is his type.

"There are three kinds of men: The man who uses only words; the man who uses the brawn and blood of another man by saying, 'Go!' and the man, the kind of man we want who says, 'Come!' and I want Leonard Wood."

The words, simple, clear and vibrant, constituted that rarest phenomenon of convention oratory, a speech which changes votes.

Wood's chances had, indeed, never looked brighter. The last disharmonies in his leadership had been resolved. Hitchcock was in full charge of the convention strategy. The momentum, moreover, which had been gathering behind Wood's candidacy was increasing hour by hour. His men had won the chairmanship of the two principal committees of resolutions and credentials. Wood, wrote Mark Sullivan, was gaining not only delegates, but loyalty and prestige. "He can be defeated, but it is harder for his enemies to beat him than it is for him to win."

To Be Continued Tomorrow.

(Copyright, 1931, Harper & Bros.)

Hollywood Screen Life

By HUBBARD KEAVY.

Hollywood—When "Debutante" is flashed on the screen some months hence, the subbilling will read "by and with Carman Barnes."

DORIS KENYON

The movie debut of Carman Barnes is no more unusual than her short career. She was the author, at the age of 15, of a novel that caused quite wide comment, and now, at 18, is virtually being starred in her first picture. And the story is one she herself has written.

It is doubtful if any one, young or old, ever began a career in Hollywood under such circumstances. Carman came here to write a scenario, intending to stay six weeks. Her residence now will be indefinite.

Carman (it's a family name and is spelled with two a's) bears a slight resemblance to Constance Bennett, although she is a less sophisticated type.

She is representative of "modern" youth of today, as Clara Bow represented "flaming youth" four years ago.

Miss Barnes is tall and blonde and hails from Tennessee. She was born in Chattanooga and later moved to Nashville. Her second book appeared last year, and she has written a fairly successful play from her first.

Doris Returning.

Doris Kenyon's return to pictures was unexpected, in view of her decision to return to the concert stage following the death of her husband, Milton Sills.

Miss Kenyon gave up concert work when she married Sills, for his health and profession demanded that he live in California.

Her return picture will be "You and I," and Lewis Stone will play opposite her. She and Stone were cofeatured in many films several years ago when both were First National players.

Of All People.

Hollywood gossip has Mary Pickford making a prison story next. While in New York on a vacation she is said to have visited police stations and jails getting "local color."

Robert Milton, the director, looks like an Irish comedian.

Charlie Chaplain arranged the musical accompaniment for his picture, "City Lights." While it was being synchronized, the expense ran as high as $3,000 a day for musicians, but he kept them doing it over again until he was satisfied with results.

Helping the Homemaker

By LOUISE BENNETT WEAVER.

A SUNDAY MENU.

Breakfast.

Grapefruit, Chilled
Ham and Egg Omelet
Corn Muffins Coffee

Dinner.

Roast Pork and Browned Sweet Potatoes
Escalloped Cabbage
Brown Gray Apple Sauce
Bread Butter
Tomato Salad
Caramel Marshmallow Mold Coffee

Supper.

Shrimp Newburg
Salted Wafers Cheese
Fruit Cookies Tea

Corn Muffins (12).

1 cup yellow cornmeal
1 cup flour
4 teaspoons baking powder
1-3 teaspoon salt
4 tablespoons sugar
1 egg
1 cup milk
2 tablespoons fat, melted

Mix ingredients and beat two minutes. Half fill greased muffin pans. Bake 15 minutes in moderate oven. Serve hot or cold.

Roast Pork and Sweet Potatoes.

5-pound loin of pork
1 teaspoon salt
¼ teaspoon paprika
2 tablespoons flour
2-3 cup water

Wipe off pork with damp cloth. Sprinkle with salt, paprika and flour. Fit into baking pan. Add water. Bake 10 minutes in hot oven. Baste, cover and bake 2¼ hours. Baste frequently. Add more water if needed. Add potatoes during last 45 minutes of cooking.

Potatoes.

6 peeled sweet potatoes
½ teaspoon salt
⅛ teaspoon paprika

Sprinkle potatoes with salt and paprika and place around the pork. Baste frequently and turn to permit even browning.

Caramel Marshmallow Mold.

2 tablespoons granulated gelatin
4 tablespoons cold water
1 cup dark brown sugar
3 cups milk
1½ teaspoons vanilla
⅛ tablespoon salt
1 tablespoon butter
2-3 cup diced marshmallows

Mix sugar and milk. Cook until sugar has dissolved. Add gelatin and cold water which have been soaking five minutes. Stir until gelatin has dissolved. Add butter and mix. Add salt and vanilla. Allow to cool. Pour into mold. Spread with marshmallows. Chill until stiff. Unmold and serve plain or with cream.

Dancing With Music Planned by Hoosiers

A program of dancing and music will feature the last meeting of the Indiana Society of Washington, to be held Tuesday night at 8:30 o'clock at the Willard Hotel. The program will be under the direction of Phil Hayden.

On the entertainment program are Misses Muriel Cravens, Betty Tolson, Lora Johnson, Virginia Marceron, Mary Love, Margaret Vogt and Tacie Lockett. Miss Oba Jane Gibson will sing, and a poem will be read by Charles Cottingham. A receptioon to the Indiana congressional delegation will conclude the program.

HOME? REGULAR DINNERS
DINNERS
60c $1 75c
REGULAR DINNER 75c
Soup, Fruit Cup or Tomato Juice
Choice of
Stuffed Deviled Crab
Plain Fried Perch
Chicken Liver Omelette
Broiled Small Steak
Roast Leg of Veal
Mashed Potatoes
Stewed Tomatoes
Springtime Salad
Valentine Layer Cake
Ginger Ale Coffee
Tea Milk
Hot Chocolate
The POMONA
The EARLE

FLORIDA
VACATION LAND SUPREME
NOW AT ITS BEST
ORANGE BLOSSOM SPECIAL
FLORIDA'S MOST DISTINGUISHED TRAIN
Perfectly Appointed—Restful—Swift—Smooth.
Dining Car Cuisine Appealing to the Epicure.
The True Hospitality of the Old South.
Sleeping Cars Open for Occupancy 10:00 P. M.
LEAVE WASHINGTON 2:45 A. M.
ONE DAY OUT
THREE OTHER FINE TRAINS DAILY
THE FLORIDA SUNBEAM 9:05 A. M.
SOUTHERN STATES SPECIAL 2:20 P. M.
NEW YORK-FLORIDA LIMITED 11:59 P. M.
For folding information or reservations consult your ticket agent or
W. HUGH DONNY, General Agent
714 14th St. N.W., Telephone National 0637-0638
Washington, D. C.
Seaboard
AIR LINE RAILWAY
"Through the Heart of the South"

Read The Post's New Classified Ads

Comes a pause in the evening's enjoyment known as the—
"Furnace Hour"

Whether you're giving a party or just enjoying a quiet evening at home, you don't want to be bothered with a temperamental heating plant.

Whether it's shoveling coal, running up and down stairs to adjust drafts, or tinkering with a complicated mechanism, it's a waste of time which you could use to better advantage. And it's a needless waste!

All furnace tending, all work and worry about house heating, can be forever ended once you install Automatic Gas Heat.

Automatic Gas Heat adjusts itself, keeps the whole house at an even, healthful warmth and never uses fuel which isn't needed.
Gas, the modern fuel, offers to turn Winter for you into a season of cozy comfort and restful leisure.

BRYANT GAS HEATING

For steam, vapor, hot water and warm air systems in old houses and new residences, large and small.

If You Were Disappointed Last Fall

WHEN the new low rate for house heating was announced last Fall Washington home owners responded in unprecedented numbers.

So hard pressed were we at the time, that we must have unintentionally disappointed many prospective purchasers, in spite of the fact that over 1,500 heating systems have changed to gas since then.

But now our sales and installation departments are again in position to take care of all inquiries. Certain additions which have been made at our plant, and the coming of natural gas, will enable us to take on an additional 2,000 house heating installations without further delay.

If you were disappointed last Fall in not securing immediate action, there still is time to enjoy Automatic Gas Heat for the rest of this Winter.

The installation of a Bryant Gas Boiler, or a Janitrol Conversion Burner (right in your present furnace), is a matter of but a few short hours. We will keep your house warm while installation is in progress. So easily can this be done that you will scarcely be aware that anything is taking place until the new warmth and comfort begins to add its joy to living.

You can know in advance the approximate yearly cost of heating your home with gas. Just phone National 8280, the House Heating Department, and we will be glad to furnish you with a reliable estimate.

Washington Gas Light Co.

Tune in on Rudolf Schramm Over WRC Every Thursday and Saturday Evening at 6:15

PER CAPITA REVENUE FOR VIRGINIA IS HIGH

State Ranks Fourth in South Atlantic Group for 1928, Table Shows.

IS SECOND IN CHARITIES

Richmond, Va., Feb. 13 (A.P.).—Virginia ranked fourth among the South Atlantic States in the per capita revenue receipts from all sources, and second in the Government-cost payments for operation of schools and charities, hospitals and corrections, in 1928, a digest of State financial statistics for the year, compiled by the United States Bureau of Census, Department of Commerce, revealed today.

The per capita revenue receipts from all soufces during the year was $16.76 for Virginia, $38.16 for Delaware, $19.59 for Florida and $17.26 for Maryland. West Virginia, North Carolina, South Carolina and Georgia followed Virginia. The average for the South Atlantic States was $14.51.

From tax sources, the digest showed that Virginia derived $2.56 per capita, in general property taxes; $2.90 in special tax levies, and a per capita average of 30 cents in poll taxes. The per capita average in business and nonbusiness license taxes was 5 cents.

Other sources of revenue set forth were special assessments and special charges, 21 cents; subventions and grants, donations and pension assessments, $1.26; highway privilege, rents and interest, 33 cents, and earnings of general departments $1.94.

The per capita Government-cost payments for operation, maintenance and interest for the year was $10.37; operation and maintenance of general departments, $9.95, and interest, 43 cents.

Virginia's 1928 expenditures for charities, hospitals and institutions of correction was $3,596,547, or $1.50 per capita; for schools, $9,509,825, or $3.97 per capita; for libraries, $48,656, or 2 cents; for recreation, $28,122, or 1 cent; miscellaneous, $1,536,203, or 64 cents.

BIRTH CONTROL HELD CURE FOR SOCIAL ILLS

Continued from Page 1

ceptive advice to a woman who is unfitted to bear children safely because of certain diseases.

"There I can tell her anything I please," he said, "but if she moves to any other State and I write her the same things in a letter there is danger of Uncle Sam's snoopers getting me and there's no telling what they would do to me.

"If I could tell you what the average doctor says about Uncle Sam and this law the language would be so strong the policemen would take me out of here."

Mrs. Sanger, of New York, chairman of the national committee on Federal legislation for birth control, said: "The effect of this law on our statute books is to keep alive hypocrisy and evasion and increase our disregard for laws."

The Rev. Charles Francis Potter, of New York, told the committee there had been a marked increase of champions of birth control among the

"There is no use blinking at the fact [illegible] spousnous

[illegible] clergy, that [illegible] that knowledge of contraceptives is dangerous," he said, "but the remedy is not to be found in denying access to knowledge. When men and women are kept moral through fear and ignorance they are not really moral."

The bill by Senator Gillett (Republican), Massachusetts, was described by Mrs. Thomas N. Hepburn, of Hartford, Conn., as "the most important piece of social legislation to come before Congress at this or any other time."

Mrs. Douglas Moffatt, representing the Junior League of New York, said that organization, through its work among the lower classes of society, had decided passage of the measure was "absolutely necessary."

Dr. Sydney E. Goldstein, of the Jewish Institute of New York, challenged the contention that birth control is against morality and the Bible. Prof. Roswell H. Johnson, of Pittsburgh, said birth control already is being practiced generally among the upper classes.

The opinion that unrestricted reproduction will overpopulate the world and result in war was advised by Prof. Henry P. Fairchild, New York University sociologist, who declared that in the last century the world's population had increased from 700,000,000 to 1,700,000,000 and that this rate could not continue another 100 years without serious results. The Senate subcommittee consists of Senator Gillett, Senator Bratton, of New Mexico, and Senator Borah, of Idaho. Senator Borah was not present yesterday.

Bureau Director Hall Given Farewell Dinner

Alvin W. Hall, director of the Bureau of Engraving and Printing, was last night entertained at a dinner at the National Press Club given by Isaac Gans. The dinner was given as a "farewell" gathering for the printing director, who is leaving for Europe for a two months' trip next week.

Among the guests who were at the dinner were Commissioners Luther Reichelderfer, Herbert B. Crosby, and John C. Gotwals, Judge Walter I. McCoy, Judge Robert E. Mattingly, Marshal E. C. Snyder, Gen. S. S. Richards and Frederic William Wile.

FILM TIME TABLES

Feature pictures are presented on the following schedules at the theaters named:

Earle—"Kiss Me Again," at 11:35 a. m., 2:15, 4:50, 7:45 and 10:10 p. m. Stage shows at 12:55, 3:35, 6:40 and 9:05 p. m.

Palace—"Paid," at 10:45 a. m., 12:54, 3:09, 5:21, 7:37 and 9:52 p. m. Stage shows at 12:16, 2:31, 4:43, 7 and 9:15 p. m.

Rialto—"Dracula," at 11:47 a. m., 1:46, 3:45, 5:45, 7:45 and 9:45 p. m.

Fox—"Seas Beneath," at 11:40 a. m., 2:12, 4:44, 7:37 and 10:09 p. m. Stage shows at 1:24, 3:56, 6:49 and 9:21 p. m.

R-K-O Keith's—"Cimarron," at 10:07 a. m., 12:22, 2:37, 4:52, 7:07 and 9:22 p. m.

Columbia—"The Devil to Pay," at 11:35 a. m., 1:40, 3:40, 5:40, 7:45 and 9:45 p. m.

Metropolitan—"Once a Sinner," at 12:49, 2:38, 4:27, 6:16, 8:05 and 9:55 p. m.

Tivoli—"Danger Lights," at 2, 4, 6:05, 7:55 and 9:45 p. m.

Ambassador—"Charley's Aunt," at 2, 4:05, 6, 7:45 and 9:30 p. m.

New Governor General Decorated.

London, Feb. 13 (A.P.).—The Earl of Bessborough, new governor general of Canada, today received from King George the grand cross of the order of St. Michael and St. George.

L. L. PERKINS
I WILL BOND YOU.
United States Fidelity & Guaranty Co.
Phone National 0913. Southern Bldg.

Daily Legal Record

FRIDAY, FEBRUARY 13, 1931.

COURT OF APPEALS.

Justice William Hitz sworn in as associate justice of this court.
Adjourned from day to day.

DISTRICT SUPREME COURT.

No. 75832. American Security & Trust Co. vs. Lloyd R. Turner: particulars granted; motion to strike from pleas granted as to first and third pleas. Attys., McKenney, Flannery & Craighill—M. M. Doyle, F. A. Thuee.

No. 77801. Matilda C. E. Gettlefinger vs. Jacob I. Ems et al.: upon application of plaintiff cause is discontinued as to defendant's name in motion to strike, parties; demurrer stricken. Attys., Welch, Daily & Welch—Matthews, Trimble et al.

No. 77421. Odd Fellows Hall Association vs. Isaac W. Scott: demurrer to pleas withdrawn, with leave to file amended pleas. Attys., J. F. Wilson, W. I. Lee, G. E. C. Hayes—Hughes, Ems & Neill.

No. 79107. Jake Futerbaush vs. National Construction Co., Inc.: motion to quash garnishment granted. Attys., David L. Riordan—John Walsh, L. A. Spiess, John Wattawa.

No. 78135. Club Building Co. vs. Edward B. Dean, sr.: demurrer to second amended declaration sustained; voluntary nonsuit taken. Attys., M. W. King—T. M. Wampler.

No. 70651. Lulu M. Cropley vs. Adolph J. Schlippert: motion for oral examination of garnishee granted; garnishee discharged. Attys., Darr, Darr & Espey.

No. 79089. Young et al. vs. Consolidated Indemnity & Insurance Co.: motion for leave to file amended declaration granted without prejudice; ten days for same. Attys., Lawrence Koenigsberger—Hinton & Heron.

No. 75715. Maude G. Wilson vs. Washington Rapid Transit Co.: motion for new trial withdrawn; judgment on verdict vs. defendant Washington Rapid Transit Co. for $1,000 and costs; judgment on verdict for defendant District of Columbia vs. plaintiff for costs. Attys., Lambert & Yeatman, G. D. Hornine—H. M. Welch.

No. 29101. Adrian H. Lamp vs. Clarence A. O'Brien; motion for security for costs granted; ten days to file same. Attys., M. J. Lane—J. F. Solain.

Nos. 75710 and 75711. Marie L. Shores et al. vs. H. Clifford Bangs et al.: time within which to submit motion for new trial extended to February 21. Attys., George D. Horning, jr., Lambert & Yeatman—Burkart & Quinn, C. W. Arth.

No. 79017. Harry A. Lentz vs. Max Berman et al.: demurrer to plea one sustained; same as to fifth plea; motion to strike pleas 2, 3 and 4 granted; ten days to plead over. Attys., Friedlander & Ganss—Morris Abrams.

No. 76715. Mabel F. Deming vs. United Realties, Inc.: motion to quash service of process granted. Attys., George W. Offutt, Ross H. Snyder—K. D. Loos, P. C. Kinsz, jr.

No. 79151. Lottie and W. Hutchinson vs. the Travelers Insurance Co.: order to pay certain funds into Registry of Court. Attys., Simon, Koenigsberger, Young & Brez—E. A. Swingle.

No. 929. Municipal Court Judgment, Security Finance Corporation vs. Samuel Pleasant; judgment of condemnation against North Capitol Savings Bank garnishee for $16.76. Atty., George C. Shinn.

DISTRICT COURT 2—Mr. Justice Joseph W. Cox presiding; James F. Howell, clerk.

No. 1944. In re Benning Road and Southern Avenue: motion to strike objections and exceptions of Warner Butler sustained. Attys., W. W. Bride, W. L. Fowler; order ratifying verdict in part.

No. 2011. In re Nebraska Avenue; cause submitted to jury. Attys., W. L. Fowler, W. W. Bride.

Assignment for Monday, February 16—No. 39164. Estate of Sasser. Attys., Craighill—Bradley.

No. 2069. In re alley, square 2935 et al. Atty., Cameron et al.

PROBATE COURT—Mr. Justice William Hitz, presiding.

Estate of August W. Gall; petition for probate of will and letters testamentary. Atty., C. M. Ireland, jr.

Estate of John Stephen Hellmuth; petition for probate of will and letters testamentary. Atty., A. D. Smith.

In re Lorraine H. Thiele; rule discharged. Atty., H. T. Jones.

Estate of Mary H. Dodge; will filed dated April 28, 1930; petition for probate of will and letters testamentary. Attys., Peelle, Ogilby & Lesh, A. G. Nichols, jr.

Estate of Julia A. Breed; petition for letters of administration. Atty., Frank Stetson.

Estate of Sarah Elizabeth McCann; will filed dated May 14, 1925.

Estate of Eva A. Chase; will filed January 24, 1927; paper filed dated February, 1921.

In re David J. Dunnigan et al.; Helen M. Dunigan appointed guardian; bond, $750.000. Attys., W. B. Guy, P. B. Wardet.

Estate of Mary E. Ford; will admitted to probate and letters testamentary granted to Robert H. Ford; bond, $1,500. Atty., H. I. Brown.

Estate of Annie Murphy; will admitted to probate and letters testamentary granted to Mary J. Gallagher; special bond, $1,000. Atty., R. F. Shesley.

Estate of Henry M. Padeley; will admitted to probate and letters testamentary granted to Emma H. Fadeley; special bond, $1,000. Attys, Cromelin & Lewis.

Estate of Harry E. Boyd; letters of administration granted to John L. Boyd; bond, $2,000. Atty., J. F. Wilson.

Estate of Mary Emily Hay; letters of administration granted to Frances S. Hay; special bond, $2,000. Attys., Arthur Peter, W. H. Baden.

Estate of Minnie Scott; order of February 9 amended; administratrix c. t. a. authorized to give special bond of $1,500 in lieu of general. Atty., J. P. Bailey.

Estate of Elmer H. Schroth; payment to J. P. Labofish authorized.

Estate of Mary Norris; sale authorized. Atty., Simon Hirshman.

CRIMINAL COURT 1—Mr. Justice Peyton Gordon presiding, M. Lee Ashford, clerk.

No. 43494. U. S. vs. Anna M. Hillenbrand; conspiracy; motion to dismiss filed.

No. 49302. U. S. vs. C. Bryan Pitts; conspiracy; bills of exceptions signed and made of record. Attys., Lambert & Yeatman. (Hitz, J.)

No. 50074. U. S. vs. Irving Seller; violation 855 code; cash $50 deposited in lieu of bond.

No. 49291. U. S. vs. Dora L. Davis; violation section 5209 U. S. code; trial resumed and jury respited until Monday next. Attys., George D. Horning, jr., R. H. Yeatman.

Assignment for Saturday, February 14. Arraignments—U. S. vs. Thomas H. Chisholm. U. S. vs. Jackson Royal. U. S. vs. John Boyd. U. S. vs. Harry W. Wilson. U. S. vs. Zora E. Howe. U. S. vs. Raymond Davis. U. S. vs. Henry C. Winston. U. S. vs. Paul E. Pratt. U. S. vs. John W. Tate. U. S. vs. Anthony B. Baker. U. S. vs. John R. Ruley. U. S. vs. Peter Berkovitz. U. S. vs. Harry Kennedy. U. S. vs. Charles E. Ellis. U. S. vs. Bronson Watkins. U. S. vs. James Anderson. U. S. vs. Raymond H. Myers. U. S. vs. Richard Mosier. U. S. vs. John McCain. U. S. vs. Joseph A. Gaziola. U. S. vs. John Lee Smith. U. S. vs. Robert Jackson alias Columbus Jackson. U. S. vs. William E. Brown. U. S. vs. James Williams. U. S. vs. Charles C. Harris. U. S. vs. Alfred R. Mears.

Sentences—U. S. vs. Okey Jackson. U. S. vs. William H. Bell. U. S. vs. Frederick Pinkney. U. S. vs. Thomas M. Crane. U. S. vs. William C. Anthony. U. S. vs. Lester F. Hockman. U. S. vs. Edward Bunch. U. S. vs. Elwood Johnson. U. S. vs. Marcis C. Beck. U. S. vs. Richard A. Love. U. S. vs. Frederick C. Will. U. S. vs. Abraham Solomon. U. S. vs. Paul Beach. U. S. vs. William O. Davis. U. S. vs. Howard B. Berry. U. S. vs. Edward H. Bowles. U. S. vs. Clarence Bradford. U. S. vs. Frank Robinson. U. S. vs. William Bradley. U. S. vs. Theodore R. Brewer. U. S. vs. Clarence Brown. U. S. vs. William T. Swann. U. S. vs. James K. Carpenter. U. S. vs. John W. Colbert. U. S. vs. David Craig. U. S. vs. Charles David. U. S. vs. Clyde Green. U. S. vs. Raymond R. Hawkins. U. S. vs. Robert N. Hutchenson. U. S. vs. Hubert Jarboe. U. S. vs. George O. Stout. U. S. vs. Arthur J. Taylor. U. S. vs. Arthur Washington. U. S. vs. Elbert O. Williams. U. S. vs. John Chadwick (Stewart). U. S. vs. Clifford Williams (Stewart).

Motion to revoke probation—U. S. vs. Thomas Johnson. U. S. vs. Morris C. Beck.

Motions—U. S. vs. Rufus Joyner. U. S. vs. David Renes. U. S. vs. Roland J. Crismond.

Assignment for Monday, February 16. Trials—U. S. vs. Dora L. Davis. U. S. vs. Walter E. Geary. U. S. vs. Clarence Minor. U. S. vs. Lawrence Maddison. U. S. vs. Clifton D. Pollard. U. S. vs. James Russel. U. S. vs. Joseph C. Jones. U. S. vs. William Brown. U. S. vs. John W. Williams. U. S. vs. Harry R. Price. U. S. vs. Stephen Murphy. U. S. vs. Frank Jones U. S. vs. Henry P. Winston. U. S. vs. Elwood Anderson. U. S. vs. Naomi Higgs. U. S. vs. Ira E. Van Tassel.

CRIMINAL COURT 2—Mr. Justice Jesse C. Adkins, presiding; J. Wesley Gardner, jr., clerk.

No. 49660. U. S. vs. Vincent Russo; prohibition act; probation for two years.

No. 46047. U. S. vs. James Milton Probey et al.; conspiracy; motion overruled; Defendant T. O. Probey sentenced to penitentiary for one year and nine months; Defendant J. M. Probey sentenced to penitentiary for one year and a day; appeal noted each. Attys., S. McC. Hawken, Harold P. Hawken.

Adjourned from day to day.

CRIMINAL COURT 3—Mr. Justice Oscar R. Luhring, presiding; William S. Adkins, clerk.

No. 49757. U. S. vs. John Irvin and Henry Mechelinski; robbery; Irvin sentenced to penitentiary for five years; Mechelinski sentenced to penitentiary for five years; appeal noted. Atty., John Philip Hill.

No. 50097. U. S. vs. Sam Hurwits; prohibition act; sentenced to penitentiary for eighteen months; fined $50; appeal noted; bond, $1,500. Atty., J. A. O'Shea, J. H. Burnett.

Nos. 45803, 45804. U. S. vs. Robert Knall. Squire Canadia; robbery; nolle prosequi entered each case.

Nos. 50188, 50190. U. S. vs. Aaron Tractenburg; prohibition act; nolle prosequi entered each case.

No. 49298. U. S. vs. Herbert Glassman et al.; conspiracy; trial resumed and jury respited. Attys., A. L. Newmyer, William E. Leahy et al.

No. 50010. U. S. vs. Jesse Jones; prohibition act; fine of $100 paid.

Assignment for Saturday, February 14: Case on trial.

Assignment for Monday, February 16: Case on trial only.

LAWSUITS.

No. 79256. Elizabeth Blumenkrenz vs. Circle Cab Co.: damages, $25,000. Attys., T. Morris Wampler, Joseph C. Turco.

No. 79257. John Moore, by next friend, vs. Griffith-Consumers Co.: damages, $10,000. Attys., E. C. Kris, W. H. Morris, J. H. Hurley.

No. 79258. International Bank vs. Robert H. McNeill: note, $1,970.44. Attys., Simon, Koenigsberger, Young & Brez.

MECHANICS' LIENS.

No. 14201. W. R. Winslow Co., a corporation, vs. Harry Wardman et al.: Shoreham building; $497.96. Atty., C. Chester Caywood.

No. 14202. W. C. Murphy vs. Mitchell Quick: lot 49 square 2312; $43.

EQUITY SUITS.

No. 52448. F. M. Conibe & Co. vs. Marjory Velle Heard, &c.: enforce mechanic's liens. Atty., Milton W. King.

No. 52449. George M. Hamilton vs. Wardman Real Estate Properties, Inc. et al.: set aside release and for receiver. Atty., Joseph A. Rafferty.

No. 52450. Maud A. Riley vs. Harry C. Riley: limited divorce. Atty., Catherine McCloskey.

No. 52451. Westcliff Investment Corp. vs. Edward B. Dean, sr.: injunction and accounting, &c. Attys., Douglas, Obear & Douglas, E. D. Campbell.

No. 52452. Park Savings Bank vs. Antonio and Mary Sambatoro: substitute trustee. Attys., Leckie & Sherier.

No. 52453. Gibson Taylor, guardian, &c. vs. Secretary Wilbur, &c.: injunction. Attys., E. M. Godwin, L. H. Cake.

No. 52454. William E. Wiley et al. vs. Sam Friedlander et al.: enforce mechanic's liens. Atty., C. T. Clayton.

COURT OF CLAIMS OF THE UNITED STATES.

Calendars for Monday, February 16: Law calendar: E-448. The Indians of the Fort Berthold Indian Reservation, &c.; J-555. American Hide & Leather Co.: F-208. The Creek Nation: L-263. The Creek Nation: D-388. Robert Esnault-Pelterie.

Trial calendar: K-197. Chicago Junction Railways & Union Stock Yards Co. et al.; J-245. Edna S. Singles; J-614. Joseph Tetley & Co., a corporation; J-667. T. T. McKenney et al.

GO WEST
THIS COMING JULY
FOR YOUR VACATION TRIP
My 22d Annual Summer Vacation Tour of the West will be a 39-Day Personally Conducted Private Train Party leaving Washington on July 11 next. The route will include Colorado-Yellowstone-California, the Grand Canyon, Pacific Northwest, Rainier National Park and Canadian Rockies. The tour is first-class in every respect, yet reasonable in price.
Ask for details of my Western Tours
E. R. ROCHESTER TOURS
Room 916, District National Bank Bldg. or Chesapeake & Ohio Ticket Office.

TOURISTS' SCARCITY HITS ' 'POSSUM BOY'

Ray Buracker Finds Income as Hoover Estate Gate Tender Is Cut.

MONEY STACK FALLING

Luray, Va., Feb. 13.—Winter rigors have gone a long way toward depleting the pocketbook of Ray Buracker, President Hoover's "'possum boy," on the Rapidan River. Heavy falling off in tourist travel to the Hoover estate has caused gates surrounding the place to remain rusty-hinged and unopened for a long time.

Opening and closing these gates for two years—a self-imposed duty of the "'possum boy"—has been his revenue producer. In former years tourists were liberal in giving money to the mountain lad for his kindness in opening and closing the gates leading into the Hoover grounds.

The boy's polite doffing of his tattered cap as the tourists' automobiles entered and left the grounds, proved a financial asset, also. His money grew by leaps and bounds. Finally he decided to construct a money pyramid of the tourists' contribution of pennies, nickles, dimes, quarters and half dollars. The boy's money column was finally completed, its apex crowned with pennies. The money column's foundation was made of half dollars.

The present winter with its dearth of automobiles to the Hoover grounds is bringing disintegration to the "'possum boy's" money column. The pyramid, he says, is "tottering to its fall."

Income Tax Facts

No. 13.

Of the millions of income tax returns that are filed annually the vast majority are from persons whose income consists of "compensation for personal services actually rendered." All of the various types of compensation, unless such income is specifically exempt by statute, should be included in the taxpayer's return of gross income, such as salaries, wages, fees, commissions, bonuses, tips, honorariums, prizes, awards, pensions in recognition of past services, &c. In general, compensation for personal services should be reported for taxation purposes in the year it is received or unqualifiedly made subject to demand. If the services were rendered during the year 1929, or even prior thereto, but the compensation was not received until 1930, the entire amount is taxable in the year received when the taxpayer is reporting on the cash receipts basis. Most individuals use the cash receipts basis in reporting net income.

The salaries of Federal officers and employes are subject to the income tax, except the salary of the President of the United States and Federal judges. Other items subject to tax are salaries and fees received by ministers of the gospel for funerals, marriages, baptisms, masses and like services; executors' fees; directors' fees; Federal jury fees; base pay of United States Army and Navy officers on duty in the United States, and prizes received in contests of various kinds.

Compensation received by employes from organizations which are themselves exempt from taxation are taxable, as, for example, the Red Cross, Y. M. C. A., charitable and religious organizations, boards of trade, chambers of commerce and trade relief organizations, organized and operated for purposes other than financial gain.

AMUSEMENTS.

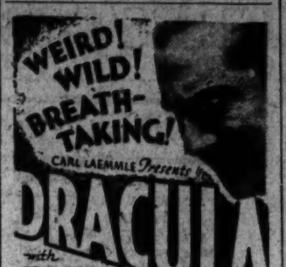

TONIGHT at 8:30 50c to $2.50 SHUBERT BELASCO TODAY at 2:30 50c to $2.40
John DRINKWATER'S Priceless
BIRD IN HAND
SAME SUPERB ENGLISH CAST
NEXT MONDAY—SEATS NOW
Mat., Tues., Wed. Nights and Thurs. Mat.
JANE COWL
Art and Mrs. Bottle
Thur., Fri., Sat. Nights and Sat. Mat.
Twelfth Night
Eves., 50c to $3; Thurs. Mat. 50c to $2; Sat. Mat., 50c to $2.50

PHILADELPHIA ORCHESTRA
Stokowski—Conductors—Gabrilowitsch
FEB. 17, 8:45 CONSTITUTION HALL
Ossip Gabrilowitsch, Conducting
JASCHA HEIFETZ, soloist
Tickets, $3.25, $3, $2.75, $2, $1.50, $1 at T. Arthur Smith, 1330 G st., in Homer L. Kitt.
Doors closed from 8:45 to Intermission.

GAYETY Burlesk
Girls a la Carte
Another Great Show

Back to Pre-War Prices
$1.50 to Baltimore and Return
7-day limit
Saturdays and Sundays
$1.25
Good returning until Sunday night.
W., B. & A.
12th st. and New York ave. nw.

AMUSEMENTS.

25¢ 'til 6 P.M. NEW PRICES CHILDREN 15¢ ALWAYS EVENING 30¢-40¢ CURRENT PRICES CONTINUE
Starts Today
WAS SHE RIGHT IN TELLING ALL?
ONCE A SINNER
with DOROTHY MACKAILL
JOEL McCREA
A frank and timely drama of modern marriage.
Coming! MARION DAVIES WED. & FRI. "The Bachelor Father"
WARNER BROS. METROPOLITAN

LOVE'S SWEETEST STORY
—LOVERS! TAKE YOUR SWEETHEARTS TO SEE THIS VALENTINE SHOW! .....

VICTOR HERBERT'S Immortal Melodies Blended into His First Screen Romance
KISS ME AGAIN
Warner Bros.-Vitaphone Super-Special
come and see Fifi, flirty and flip-----packing TNT in each little lip
BERNICE CLAIRE
WALTER PIDGEON
JUNE COLLYER
STAGE SHOWS 12:45 3:10 6:30 9:00 P. M.
The Vision of Loveliness
BERNICE CLAIRE
Hollywood's Most Alluring Star IN PERSON
Anatole Friedland's
TWELVE O'CLOCK REVUE
MARTY MAY
MEDLEY & DUPREY
KAFKA, STANLEY & MAE
—MAXINE DOYLE—
WARNER BROS. ARL

"SEAS BENEATH"
A THRILLING DRAMA OF THE NAVY
With GEORGE O'BRIEN
ON THE STAGE
Fanchon & Marco's
MODES OF HOLLYWOOD
BOB WEST
LEON BRUSILOFF
FOX The LAST WORD

AMUSEMENTS.

Second BIG WEEK
LOEW'S COLUMBIA
the HOUSE of HITS
RONALD COLMAN
in "The DEVIL TO PAY"
with FREDERICK KERR
LORETTA YOUNG
DAVID TORRENCE
from FREDERICK LONSDALE'S greatest screen story
A UNITED ARTISTS PICTURE
Special ADDED ATTRACTION Charley CHASE in The PIPP from PITTSBURGH and other SHORT SUBJECTS
Doors OPEN SUNDAY 1:30
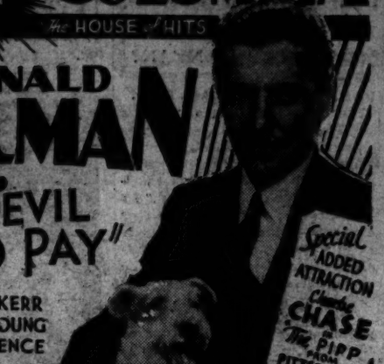

Starts TODAY
DOORS OPEN 10:30
5 Big SHOWS
AT THE CROSSROADS OF HER LIFE—WHICH DID SHE CHOOSE?
On one side luxury and sin—
On the other poverty and virtue!
The heart of a working girl laid bare!
Her loves
Her hates
Her secret sins!
with ROBERT ARMSTRONG MARIE PREVOST
Doors OPEN SUNDAY 1:30 P.M.
JOAN CRAWFORD in "Paid!"
ON THE STAGE
Benny DAVIS Famous song writer in Broadway Stars of the Future
with VIENNA AND BUDDY EPSEN
THREE RYANS—LITTLE JACK HELLER
MARGUERITE LEROY
THE PALACE SYNCOPATORS
DIRECT FROM THE CAPITOL THEATRE, N.Y.C.
LOEW'S PALACE
The First Word in Entertainment
QUALITY PLUS QUANTITY

MIGHTIEST TRIUMPH of the AGES!
2nd WEEK DEMANDED!
EPIC OF EMPIRE AND LOVE
HISTORY'S ROARING PAGES FLUNG ACROSS THE SCREEN
IT HAS EVERYTHING
GLAMOUR ... SPLENDOR
... ROMANCE ... LOVE
... COURAGE ... VALOR
... COMEDY ... PATHOS
Edna Ferber's Colossal
CIMARRON
RICHARD DIX
A CAST OF THOUSANDS
IRENE DUNNE—ESTELLE TAYLOR
WM. COLLIER JR.—EDNA MAE OLIVER
Washington CRITICS Say!
TIMES: Destined to be talked about when the time arrives to award the gold medal.
STAR: Sweepingly intense, the picture reveals the flashing life of one of the rare men who "build the world."
HERALD: It is as inspiring a picture as one can imagine.
POST: "Cimarron," in short, is the biggest and best of its kind to date.
NEWS: A knockout audience picture. It is, in the vernacular, a natural.
R-K-O RADIO PICTURE
R-K-O KEITH'S
DOORS OPEN at 9:45 A.M.

FREE FREE
RKO KEITH'S
DURING NEXT FOUR WEEKS YOU WILL BE GIVEN A PHOTO OF YOUR FAVORITE MOVIE STAR FREE
The management of the RKO KEITH THEATER, in cooperation with the following merchants, has arranged that patrons who come to this theater during the next 30 days will receive a beautiful 11x14 photograph in color of their favorite motion picture star.
Every adult person who attends the theater during the next 30 days will receive a coupon, redeemable at any of the following merchants, for a photo of their favorite star:

Dikeman's
WASHINGTON'S NEWEST RESTAURANT
Two Doors South of This Theater.

Mother Goose Candy Co.
730 14TH ST. N.W.
Delicious Homemade Candies.
60c a Pound
Also Orange Beverages.

Reid S. Baker
1429 H ST. N.W.
Amateur Movie Headquarters and Art Shop
Kodaks. Developing. Lifetime Pens.
Circulating Library.

FEBRUARY FURNITURE SALE.
10%-40% Discounts. Friendly Terms.
National Furniture Co.
7TH & H ST. N.W.

Morrison's
1109 F ST. N.W.
Where Style and Economy Meet
Smart Spring Dresses at $6.94-$8.94-$13.94.
For the Thrifty Miss and Matron.

Arcade Sunshine Co., Inc.
Launderers, Dry Cleaners, Dyers.
Main Office: 713-17b LAMONT ST. N.W.
Columbia 8010.

Blackistone, Inc.
1407 H ST. N.W.
The Hollywood Stars Are Now Wearing Gardenias.
Get Them From Blackistone, Inc.

Maple Sugar Shops
807 17th St. N.W. 1307 F St. N.W.
Pure Maple Sugar Products.
Maple Nut Fudge. Maple Pralines.

The Ross Co., Jewelers
702 7TH ST. N.W.
Watches, Diamonds. Nationally Advertised Quality.
Our 12-Month Charge Plan. No Extra for This Service.

Griffiths Consumers Company
1319 G ST. N.W.
Coal. Building Material. Fuel Oil.

Grand Central Valet Service, Inc.
1342 New York Ave. N.W.
We Specialize on While You Wait Service.

Central Drug Co.
12TH & E STS. N.W.
Harrington Hotel.
Soda Fountain—Prescriptions—Cosmetics

SECOND RECORD WEEK STARTS TODAY
CIMARRON
IRENE DUNNE Richard Dix ESTELLE TAYLOR

NATIONAL
Mat. Today at 2:20
50c, $1.00, $1.50 & $2.00
Tonite at 8:20
50c, $1, $1.50, $2 & $2.50
BASIL RATHBONE in "HEAT WAVE"
A New Play, by ROLAND PERTWEE, Author of "INTERFERENCE" with Betty Lawford, Selena Royle, Henry Daniel
DIRECTED BY STANLEY BELL
HURRY . . . BUY SEATS EARLY
BEG. TOMORROW NIGHT
LIMITED ENGAGEMENT. ONE WEEK ONLY
Biggest Comedy Hit in the History of the Theatre
BROCK PEMBERTON Presents
STRICTLY DISHONORABLE
By PRESTON STURGES
Staged by Antoinette Perry and Mr. Pemberton
628 LAUGHS

NEWMAN
TRAVELTALKS
MOTION PICTURES
COLORED VIEWS
SEEING EUROPE IMPRESSIONS OF 1930
TOMOR. AT 3:30 SWITZERLAND
FINAL TRAVELTALK, LA VIE DE PARIS, Feb. 22. Seats selling, 50c, $1 & $1.50

Read the Post's New Classified Ads

WEST VIRGINIA SUM FOR PHONES IS VAST

$10,300,000 Will Be Spent Throughout State for Better Service.

BOND CLUB MEETING SET

By THOMAS M. CAHILL.

Gross expenditures of approximately $10,300,000 will be made by the Chesapeake & Potomac Telephone Co. of West Virginia on plant additions, betterments and replacements in that State during the next three years. This announcement was made yesterday following the annual meeting of the company at Charleston.

Of this amount it is estimated that $4,080,000 will be spent this year, and the company will inaugurate an expansion program providing for a net gain of 18,000 telephones in that State by the end of 1933. With these additions, there will be 135,000 telephones in use in West Virginia, and during the present year 5,500 telephones will be added to the 116,783 in service January 1, bringing the total to approximately 122,300 in service at the close of the year.

The company's construction program last year involved gross expenditures of $1,933,927. The major projects were land and buildings, $28,757; central office equipment, $179,420; station equipment on the subscribers' premises, $694,329, and exchange and toll lines, $932,355. Construction projects covered all sections of the State. At the close of 1930 the total plant investment in West Virginia was $23,450,359, an increase for the year of 2.4 per cent.

Telephone operating revenues during 1930 totaled $6,150,273, an increase of 3 per cent over the previous year. Telephone expenses, including depreciation, uncollectible, taxes, rent and miscellaneous deductions, were $5,105,772, an increase of 3.9 per cent. Net telephone revenues last year were $1,044,501. Other net income was $71,480, making total net earnings of $1,051,981 available for interest and dividends. One of the large items of expense was operating taxes, which for the year was $491,563. For the year, operating taxes required approximately 8 per cent of the gross revenues.

Directors of the company reelected included Charles A. Cabell and Thadeus S. Clark, Charleston; Charles M. Gohen, Huntington; John M. Crawford, Parkersburg, and David A. Burt, Wheeling; Lloyd B. Wilson, Philip O. Coffin and Marshal D. Sedam, Washington; Walter S. Gifford and Eugene S. Wilson, New York.

The next regular luncheon meeting of the Bond Club of Washington will be held Monday afternon at the Carlton Hotel, beginning at 12:30 o'clock. Wilfred H. Hemingway, of Hemingway & Associates, New York City, will address the club on "Financial Analyses and the Present Economic situation." He is an outstanding authority on analysis and interpretation of financial statements, and has lectured on this and kindred subjects. He is the author of "Financial Statement Interpreter," and numerous other publications of finance.

DAILY COTTON MARKET.

New York, Feb. 13.

PORT MOVEMENT.	Middling.	Receipts.	Exports.	Stock.
N.Orleans	10.67	1,639	....	772,321
Galveston	10.38	1,989	....	693,348
Mobile	10.10	830	....	213,773
Savannah	10.51	2,861	200	333,361
Charleston	....	369	....	169,576
Wilmington	....	372	....	38,054
Norfolk	10.50	1,001	....	93,857
Baltimore	....	439	....	1,260
New York	11.00	....	200	227,945
Boston	....	....	....	2,942
Houston	10.38	12,616	10,541	1,408,349
Corpus C.	....	319	....	95,228
Minor pts	....	13,708	1,260	208,820
Tl.today	....	34,854	12,201	4,184,870
Tl.week	....	119,993	91,660	....
Tl.season	....	7,758,681	4,804,914	....

Sales—New Orleans, 1,394; Galveston, 878; Mobile, 750; Savannah, 606; Norfolk, 198; Houston, 3,010. Total sales today, 6,764.

INTERIOR MOVEMENT.	Middling.	Receipts.	Shipments.	Stock.
Memphis	9.65	5,137	10,735	350,559
Augusta	10.31	1,079	714	110,827
St. Louis	....	1,019	797	16,678
Ft. Worth	9.80	....	....	....
Lit. Rock	9.85	48	710	47,709
Atlanta	10.50	....	....	....
Dallas	9.80	....	....	....
Mt'g'm'y	9.75	....	....	....
Tl.today	....	7,279	12,946	525,991
Tl.week	....	36,894	49,557	....
Tl.season	....	3,694,195	3,284,914	....

Sales—Memphis, 3,694; Augusta, 195; Fort Worth, 1,232; Little Rock, 794; Dallas, 3,307; Montgomery, 41. Total sales today, 9,173.

Band Concert

UNITED STATES SOLDIERS' HOME BAND ORCHESTRA,
Stanley Hall, Beginning at 5:30 o'Clock.

March. "Step With Pep" ..... Kaufman
Overture. "L'Exultante Tendresse" ..... Gabriel-Marie
Suite Romantic. "Carnival Venetian" ..... Burgmein
(a) "Floringa" (b) "Rosaura" (c) "Columbine" (d) "Seigneur d'Arlequin."
Excerpts from musical comedy, "Nina Rose" ..... Romberg
Fox trot. "Waiting at the End of the Road" ..... Berlin
Valse. "Charming" ..... Joyce
Finale. "Beaux Esprits" ..... Tompkins
"The Star-Spangled Banner."

The Weather

TODAY'S SUN AND TIDE TABLE

	A.M.	P.M.
Sun rises... 7:02 | High tide..	5:47	6:18
Sun sets... 5:44 | Low tide...	12:16	12:30

WEATHER CONDITIONS.

U. S. Dept. of Agriculture, Weather Bureau, Washington, Friday, Feb. 13—8 p. m.

Forecast for the District of Columbia—Cloudy and much colder Saturday; Sunday fair; moderate to fresh northwest winds.

For Maryland—Cloudy and much colder, possibly preceded by rain in east portion. Saturday; Sunday fair; fresh to strong southwest, shifting to northwest winds.

For Virginia—Cloudy and colder, preceded by rain in southeast portion, Saturday; Sunday fair; fresh to strong west shifting to northwest winds.

The disturbance that was over Lake Michigan Thursday night is advancing northeastward, being central over Quebec, San Maur, 29.60 inches, with a trough extending southwestward to eastern Tennessee, and thence to the south Texas coast. A high-pressure area is moving southeastward over the Plains States and the upper Mississippi Valley. Sioux City, 30.40 inches, with an extension southward over the interior of the west Gulf States. Pressure is also high from Newfoundland, Cape Race, 30.40 inches, southward to Bermuda, 30.40 inches. During the last 24 hours rains have occurred in the Gulf States, the interior of the Middle Atlantic and South Atlantic States, and in the Ohio Valley and Tennessee, and over the southern plateau, while snows and rains occurred in the lake region. Temperatures have risen in the Atlantic States and have fallen in the interior of the west Gulf States, the lower Ohio and the middle and upper Mississippi Valleys, and the upper lake region.

The outlook is for rain on Saturday in New England, the South Atlantic States and along the Middle Atlantic Coast. Elsewhere the weather will be somewhat overcast on Saturday and partly overcast on Sunday in the Washington forecast district. It will be colder on Saturday over the greater part of the district, and on Sunday along the Atlantic Coast. Temperatures will rise on Sunday in the lower lake region, the Ohio Valley and Tennessee.

Local Weather Report.

Temperature—Midnight, 46; 2 a. m., 44; 4 a. m., 42; 6 a. m., 40; 8 a. m., 39; 10 a. m., 43; 12 noon, 50; 2 p. m., 55; 4 p. m., 57; 6 p. m., 57; 8 p. m., 56; 10 p. m., 56. Highest, 58; lowest, 37. Relative humidity—4 a. m., 59; 2 p. m., 43; 8 p. m., 57. Rainfall (8 p. m. to 8 p. m.), trace. Hours of sunshine, 1.8. Per cent of possible sunshine, 18.

DEPARTURES FROM NORMAL.

Accumulated excess of temperature since January 1, 1931, 151 degrees.

Excess of temperature since February 1, 1931, 37 degrees.

Accumulated deficiency of precipitation since January 1, 1931, 2.69 inches.

Deficiency of precipitation since February 1, 1931, .70 inch.

Temperatures and Precipitation.

Temperatures and precipitation for 24 hours ended Friday, 8 p. m.:

	Highest	Lowest	Thur. night.	Fri. 8 p.m.	Rainfall.
Washington, D. C.	58	39	56	....	0.06
Asheville, N. C.	54	38	48	....	....
Atlanta, Ga.	62	42	54	....	0.46
Atlantic City, N. J.	44	38	44	....	....
Baltimore, Md.	58	36	56	....	0.01
Birmingham, Ala.	58	36	58	....	0.36
Bismarck, N. Dak.	32	4	24	....	....
Boston, Mass.	50	34	46	....	....
Buffalo, N. Y.	38	30	32	....	0.42
Chicago, Ill.	34	24	32	....	....
Cincinnati, Ohio.	46	42	36	....	0.76
Cheyenne, Wyo.	32	10	28	....	....
Cleveland, Ohio.	44	28	38	....	0.58
Davenport, Iowa.	32	26	32	....	....
Denver, Colo.	36	26	34	....	0.04
Des Moines, Iowa.	30	20	24	....	....
Detroit, Mich.	36	36	36	....	0.16
Duluth, Minn.	8	4	4	....	....
El Paso, Tex.	66	44	64	....	0.07
Galveston, Tex.	62	50	52	....	....
Helena, Mont.	38	14	32	....	....
Indianapolis, Ind.	44	34	42	....	0.68
Jacksonville, Fla.	72	54	64	....	....
Kansas City, Mo.	38	32	32	....	....
Little Rock, Ark.	58	32	46	....	0.60
Los Angeles, Calif.	70	54	64	....	0.12
Louisville, Ky.	48	46	46	....	0.88
Marquette, Tenn.	14	14	10	....	0.14
Memphis, Tenn.	58	42	42	....	1.06
Miami, Fla.	78	68	78	....	....
Mobile, Ala.	70	56	62	....	0.10
New Orleans, La.	74	54	58	....	0.06
New York, N. Y.	44	38	48	....	....
North Platte, Nebr.	38	20	32	....	....
Omaha, Nebr.	30	20	24	....	....
Philadelphia, Pa.	54	40	52	....	....
Phoenix, Ariz.	68	52	58	....	0.84
Pittsburgh, Pa.	44	38	38	....	0.40
Portland, Me.	40	22	36	....	....
Portland, Oreg.	56	44	52	....	....
Salt Lake City, Utah	42	24	36	....	....
St. Louis, Mo.	40	36	36	....	0.57
St. Paul, Minn.	12	4	10	....	....
San Antonio, Tex.	74	52	64	....	0.02
San Diego, Calif.	68	52	64	....	0.01
San Francisco, Calif.	64	56	62	....	0.01
Santa Fe, N. Mex.	46	30	30	....	0.10
Savannah, Ga.	62	50	60	....	....
Seattle, Wash.	50	40	42	....	....
Shreveport, La.	64	44	52	....	0.28
Spokane, Wash.	42	32	38	....	....
Tampa, Fla.	78	62	68	....	....
Vicksburg, Miss.	64	38	60	....	0.52

River Bulletin.

Harpers Ferry, W. Va., Feb. 13.—Potomac and Shenandoah Rivers clear.

Commissioners Oppose Change in Street's Name

The District Commissioners yesterday refused to approve a bill to give the name Blair place to the Sixteenth street entrance to the District in a letter to Senator Capper, chairman of the Senate District committee.

The measure, introduced by Senator Goldsborough, was objected to chiefly on the ground that it was indefinite and because the term "place" was used. The Commissioners added, however, that they would not favor a change in the name of any part of Sixteenth street.

Talk of Queen Helen's Wedding Officer Denied

Bucharest, Feb. 13 (A.P.).—Reports published abroad that Queen Helen of Roumania planned to marry an army officer, Col. Skeletti, were vigorously denied today by persons in an authoritative position.

These persons insisted such marriage was quite out of the question and branded the rumors a "preposterous invention."

Revival in Trade Is Declared Slow

Expansion in Business Is Taking Leisurely Course, Experts Report.

New York, Feb. 13 (A.P.).—The weekly mercantile reviews report that the trade situation remains spotty and that expansion in business does not make rapid progress. Bradstreet's tomorrow will say:

"The trade situation as a whole remains spotty, the third successive week of mild weather in most of the West and South, while retarding trade in the Northwest, helping early sales of spring goods at the South and at some Eastern points. Some wholesalers report an increased movement of millinery and women's ready to wear, helped, no doubt, by preparations now in progress for an early Easter trade. Wholesalers' and jobbers' orders, however, remain small and conservative. In general, retail trade is, nevertheless, still running behind last year in volume, with prices considerably lower and profits small."

Dun's review tomorrow will say: "Expansion in business does not make rapid progress. Gains now may be seen from confirmation of reports that automobile output has run a little ahead of predictions; that large cement plants have begun to increase production, and that there has been a slight advance in steel output. Revisions in commodity prices continue. These again extend to some departments of the cotton goods trade, to hides and leather, to some metals, though copper is slightly firmer, while a number of declines have appeared in the prices of chemicals. These further changes are expected to be helpful."

Weekly bank clearings, $6,191,794,000, a decrease of 22.4 per cent from a year ago. Outside of New York there was a decrease of 29.1 per cent.

China's Mexican Dollar Strikes New Low Level

Shanghai, Feb. 13 (A.P.).—China's silver market today underwent the most hectic session it has experienced in years as the result of unconfirmed reports that the Nationalist government was planning to declare a moratorium on gold obligations and would seek to establish a gold standard.

The Mexican dollar, China's principal medium of exchange, plunged to a new low level of 19.96 cents gold. The market rallied late in the afternoon when the minister of finance denied the government was planning a moratorium or taking measures to adopt the gold standard.

$984,562 Will Be Given Employes by Company

Cincinnati, Feb. 13 (A.P.).—Officials of the Procter & Gamble Co. today said employes of the concern all over the country tomorrow would celebrate distribution of $984,562 in profit sharing dividends. The dividend, the officers said, was the largest ever paid their employes as their share of the concern's profits. Of the amount $531,000 went to employes in the Cincinnati district.

The employes own or have subscribed for 335,599 shares of Procter & Gamble stock under the profit-sharing plan which has a present value of over $23,000,000.

Chilean Wheat Harvest Is Half Under Normal

Santiago, Chile, Feb. 13 (A.P.).—The Chilean wheat harvest for 1930-31 was estimated today at 6,271,765 metric quintals (about 22,360,000 bushels), which is 3,000,000 quintals (about 11,000,000 bushels) less than that of the year 1929-30.

WALL STREET NEWS BRIEFS

New York, Feb. 13.—With a short week, on account of the holiday, commercial failures in the United States showed a reduction this week from the previous week, R. G. Dun & Co. reports. The total for the week was 534, compared with 676 last week and 566 in the corresponding week of 1930, in which a holiday also was included. Defaults with liabilities of more than $5,000 each totaled 347, against 361 a year ago.

January sales of interstate department stores were $1,296,043, an increase of 1.4 per cent over $1,278,303 for January 1930. A statement by the company said that in "view of the 20 per cent reduction in merchandise prices existing today," the figures do not represent the actual increase in volume of business done. "Profits for January 1931," the statement said, "were greater than for January 1930, which also were ahead of January 1929."

Chrysler Corporation employment is now at the highest point since March of 1930, several increases having been made since the first of the year at both the Chrysler and Dodge divisions.

Shell Eastern Petroleum Products, Inc., has increased the price of tank car gasoline 1 cent a gallon to 8 cents along the Atlantic Seaboard, meeting the advance announced recently by the Texas Corporation.

Standard Oil Co. of New Jersey advanced the spot price of U. S. motor gasoline in tank cars one-half cent a gallon to 7½ cents at Atlantic Coast points, effective tomorrow.

The value of New York Stock Exchange memberships advanced $50,000 in one transaction. Arrangements were made for the sale of a seat at $275,000, against $225,000 for the previous sale.

A large gain in street and road construction activity was the high spot of the past week in engineering awards announced throughout the country, Engineering News record reports. Contracts let for all types of work in this period totaled $35,621,000, a decline of $57,866,000 from the previous week, but a slight gain over the $34,401,000 in the corresponding week of 1930.

The Central States Electric Corporation decided at a meeting of the board today to pay stock dividends on the common stock semiannually instead of quarterly as in the past. The change is for the convenience of the corporation and stockholders the company said. Inaugurating this policy, the board declared a semiannual dividend of 5 per cent in common stock on the common stock.

Phillips-Jones Corporation reports a net loss of $249,618 for the year ended December 31, 1930, against net profits of $418,798 or $3.45 a share of common in 1929.

The American Express Co. reported for 1930 net profit of $1,297,495, equal to $7.21 a share, against $2,338,646, or $14.10 a share in 1929.

Western Auto Supply Co., of Kansas City, had net profit for 1930 of approximately $747,000, equal to $3.81 a share on the common, against $532,671, of $2.72 a share on the combined Class "A" and "B" shares in 1929.

U. S. Playing Card Co. for 1930 had net profit of $1,209,907, equal to, $3.02 a share, against $2,294,761, or $5.73 a share in the previous year.

The Royal Typewriter Co. reported for 1930 net income of $1,402,905, equal to $4.24 a share on the common stock, compared with $1,766,081, or $5.59 a share in 1929, and $1,306,744, or $8.16 a share before the stock was split two for one in 1928. E. C. Faustmann, president, said the total number of units sold last year showed a gain of 2 per cent over 1928 and a decrease of only 6 per cent compared with the record year of 1929.

NEW YORK PRODUCE.

New York, Feb. 13 (A.P.).—EGGS—Receipts, 28,419; unsettled. Mixed colors, regular packed, closely selected heavy, 19@19½; extras, 18@18½; extra firsts, 17½@17½; firsts, 16½; medium firsts, 15¼@15½; refrigerator firsts, 13@14; seconds, 12@12½; medium firsts, 10@12; nearby henery brown, regular packed, extras, 19@19½; extra firsts, 18@18½.

POULTRY—Alive: Irregular. Broilers, by freight, 28@30; by express, 30@42; fowls, freight or express, 20@22; ducks, freight, 23; express, 28. Dressed—Quiet, unchanged.

SUGAR—Raw, spots, duty paid, 3.32; refined, 4.50 for fine granulated.

COFFEE—Spot, Rio 7s, 6½; Santos 4s, 9½@10.

CHICAGO STOCKS.

	Bid.	Asked.
Yellow Taxi	20	22½
Thompson	25	28
Wahl	3	3¾
Butler Bros	8	8¼
National Leather	⅞	1
Swift	29½	29¾
Swift International	34½	35
Libby, McNeil & Libby	11¼	11¾
Midwest Utilities	24¾	24¾
City Con com	⅛	¼
City Con pfd	5	5½
Edison	249	250
Public Service $100 par	252	260
Public Service no par	250½	251
Quaker common	151	161½
Quaker pfd	113¼	115
Sendix	21¾	22
Borg Warner	24¾	25
Illinois Brick	14	16¼
U S Gypsum	42	45
Great Lakes Dock & Dredge	23½	36
Associated Apparel Ind	....	45
Balaban & Katz	82	90
Cons com	3½	4
Cons pfd	....	46
Elec Household	24½	25½
McCord	19	....

BALTIMORE SECURITIES.

Baltimore, Feb. 13 (A.P.).—Closing prices:

Arundel Corporation	40½
Black & Decker	12½
C. & P. Telephone pf	118
Consolidation Coal	3
Eastern Rolling Mills	10
Fidelity & Guar. Fire	17
Fin. Co. of Am. com. A	10
Man. Finance 2d pf	7
Maryland Casualty	33½
Mortg. Bond & Title	5½
New Amsterdam Cas.	34½
Pa. Water & Power	84
Union Trust	59½
U. S. Fidelity & Guar.	32½
United Rys. & Elec. 1st 4s	48½

RICHMOND LIVE STOCK.

Richmond, Feb. 13 (A.P.).—HOGS—Fair, steady; top car lot sales shipped in corn-fed choice, 8.15; nearby run top, 8.00.

CATTLE—Light, quotable steady. Veal, top, 10.00; common and medium, 5.00@8.00; heifers, 5.00@7.50; bulls, 3.50@5.50.

SHEEP—Light, lambs, quotable, 5.00@9.50; ewes, 2.00@4.00.

Post Classified Ads are easy to find and easy to read.

European Money Slumps Sharply

Threat of Higher Taxes in England Is Blamed for Declines.

New York, Feb. 13 (A.P.).—The shrinkage in the dollar value of the pound sterling and other European currencies today was the sharpest in several months. It was accompanied also by drastic declines in Chinese exchanges.

In the foreign exchange market the reaction in sterling and continental exchanges close to the lowest levels of the year was attributed to the House of Commons speech by Chancellor Snowden on the serious condition of government finances. His allusion to the necessity of sacrifices by those best able to bear them was interpreted as foreshadowing an increase in British taxation.

Sterling dropped 1-32 of a cent to $4.85 13-16. Continental rates also dipped, with the Italian lire, Belgian belgas, Dutch guilders, Swiss francs and Spanish pesetas at near the lows for the year. Chinese currencies—the Shanghai tael and Hongkong dollar—sold down to the lowest rates in history again today, due to rumors, which proved false, that the Nationalist government planned to declare a moratorium on gold obligations, and was contemplating placing its currency on a gold basis. The report brought a sharp drop in the price of silver in New York and London and there was a sympathetic drop in the exchanges.

Australian Wage Cut Is Planned by Premiers

Canberra, Australia, Feb. 13 (A.P.). The conference of premiers today adopted a three-year plan for stabilization of Australian finances. It provides a general reduction in the wages of civil employes, a tax of 84 cents for every $5 on all public loans subject to federal taxation, and immediate action to fund the floating debt.

The plan is to be referred to the banks and will be discussed again by the premiers on Feb. 25. It is understood the banks are not likely to accept it, the Commonwealth Bank already having decided not to cooperate with the governments unless drastic reductions in expenditures are made.

THE HECHT CO.
F Street at Seventh. Nat. 5100

This Camel's Hair Coat Is News!

$25

Camel's Hair . . . with the buttons above the belt, and a swagger, square-shouldered Directoire feeling.

Sizes 14 to 20.

Third Floor, The Hecht Co.

Wear a gay plaid or Roman Stripe Scarf with it—$1.50 to $2.95
Main Floor.

THE HECHT CO.
F Street at Seventh. Nat. 5100

Jr. Misses' New FROCKS at $6.95

Featuring the all-important Jacket Frock

But there are new prints, plaids, roman stripes and solid colors — including the fashion newcomer—grey—too, in every charming new model of Spring, '31!

Sizes 11 to 19

Third Floor—The Hecht Co.

THE HECHT CO.
F Street at Seventh. Nat. 5100

New 2-Piece SUITS at $6.95

That Look a Lot More Expensive Than They Are!

One reason is the finely finished tweed effect — another is the smart, color-combination style. Green, blue, tan, orange, navy and yellow.

Sizes 14 to 40.

Women's Sports Shop—Third Floor

THE HECHT CO.
F Street at Seventh. NAtional 5100

The New Halo Hats are simply heavenly!

$5

And with a wee bit of a veil—the results are devastating!

The new tricornes and Watteaus at $5, too! In baku, ballibuntl, sisol, charmeuse and cellomat in the new spring shades!

Third Floor—The Hecht Co.

Free Auto Parking for Customers—E Street between 6th and 7th

THE HECHT CO.
F Street at Seventh NAtional 5100

Simplex Flexies

. . . Health Shoes for Growing Feet!

Called "Health Shoes" because they are made on nature's own last, with three-point supports to keep small feet growing in the right direction . . . and also help keep little legs straight and sturdy. The new X-Ray machine will show the mother and the child just how Simplex Flexies fit the foot.

Simplex Flexies

Plain toe blucher oxford in tan, patent leather, smoke and white.

Simplex Flexies

High lace shoe in tan, patent leather, smoke and white.

Simplex Flexies

Patent leather one-strap pump. Cut-outs in vamp and sides.

Simplex Flexies Are Priced According to Size

Sizes 2 to 5	$2.75
Sizes 5½ to 8	$3.25
Sizes 8½ to 11	$3.75
Sizes 11½ to 13	$4.25

Simplex Flexies Are Sold In Washington Exclusively At The Hecht Co.

Second Floor.

25 YEARS AGO TODAY

COMIC VALENTINES
THE DEGENERATE CHILD OF THE VALENTINE OF SENTIMENT.
A POPULAR COMIC
IT RIDING'S SO PAINFUL, OLD VINEGAR CRUET, TELL US. OH TELL US, PRAY WHY DO YOU DO IT?
SUSAN B. ANTHONY, FAMOUS CHAMPION OF WOMAN'S RIGHTS, IS IN WASHINGTON TO ATTEND HER 86TH BIRTHDAY CELEBRATION TOMORROW AND TO URGE UPON CONGRESS THE ADOPTION OF A 16TH AMENDMENT TO THE CONSTITUTION, PROVIDING THERE SHALL BE NO DISCRIMINATION IN RIGHT TO CAST VOTE BECAUSE OF SEX.
2-14
(Copyright, 1931, by The Bell Syndicate, Inc.)
JOHN BARRYMORE WHO WILL ACCOMPANY WM COLLIER ON HIS AUSTRALIAN TOUR IN "THE DICTATOR" AND "ON THE QUIET" IS TWENTY-FOUR YEARS OLD TOMORROW

FEBRUARY 14, 1906.

Reports were circulating that invitations to the Roosevelt-Longworth wedding had been stolen and sold for $400 each.

John B. Henderson, former senator from Missouri, has been taken to the Pennsylvania Sanitarium at Philadelphia for treatment. Mrs. Henderson is with him.

President Roosevelt issued an appeal for contributions to aid the famine sufferers in Japan.

A bill was introduced in the House making the speed limit for automobiles in the District 12 miles per hour, with the enforced regulation of 8 miles per hour in rounding corners.

HOW TO KEEP WELL

By DR. W. A. EVANS

To the limit of space questions pertaining to hygiene and prevention of disease will be answered in this column. Personal replies will be made to inquiries, under proper limitations, when return stamped envelope is inclosed. Dr. Evans will not make diagnosis or prescribe for individual disease.

WE ARE GROWING OLDER.

THE average age of population in America is increasing moderately and, what is more important, it is liable to increase more rapidly in the next few years. This increase will continue until about 1950, in the opinion of Dr. Dublin, who supplies the facts for this article. Dividing the population into three age groups and comparing two years and projecting a third, he gives us the following information:

In 1850 a little more than one-half the population were under 20 years of age. In 1920 this group made up two-fifths of the population. In 1950 they will be less than one-third of the whole. In the same years the figures for the 20 to 50-year group are: 1850, 38.6 per cent; 1920, 43.9 per cent; 1950, 43.7 per cent. Over 50 years of age: 1850, 8.9 per cent; 1920, 15.4 per cent; 1950, 23.6 per cent. The ultimately stable population will be divided into: First group, 20 per cent; second group, 40 per cent; third group, 31 per cent.

The trend is due to the downward bent of the birth rate, the low death rate, the increasing proportion of the people beyond the child begetting age, and the decrease in immigration of young people from races with high birth rates. These facts, so far as essentials go, are well known to health officers, physicians, social workers and far-sighted business men. They are profoundly important, even more important than war and peace.

The health officials and physicians are beginning to think about the health of people of middle age and beyond. They are thinking about cancer, heart disease, apoplexy, high blood pressure, Bright's disease, diabetes and pneumonia. They realize that before long they can forget about measles, smallpox, typhoid fever and the summer complaints of babies.

The social workers are thinking about old people's homes, employment for old people, part time work, slow speed jobs.

The insurance companies are planning readjustments of the rates. The insurance of babies, once too hazardous for many companies, is now so safe that rates need to be readjusted.

The business man is finding that he must change his wares. The departments selling children's supplies need to be contracted. Those selling supplies for people 50 years and over must be increased. Salesmanship now adjusted to younger minds must be readjusted. The size of houses and arrangement of houses will be changed, if not already changed. The number of school seats and the size of school buildings is another field in which there will be change. The food supply will change from one devised especially for children to one that especially suits older people.

MAY BE RHEUMATIC.

Miss L. G. writes: I have severe headaches, mostly across the left side of my head. If I touch my forehead it feels very sore. Do you think this is neuralgia?

REPLY.

A headache that is accompanied by considerable tenderness when the scalp and upper neck are pressed is very apt to be rheumatic. Particularly is this true if the headache is relieved by one of the salicylates. If your headaches are rheumatic there is a fair chance that treatment for rheumatism, including some change in your habits, would cure you.

(Copyright, 1931.)

Daily Cross-Word Puzzle

ACROSS.

1 Exclamation of regret
5 Little taste of a liquid
9 And yet
12 A timid utterance
13 Persia
14 Abraded
15 To go about with great haste
16 Purify
17 Simulate
20 Made dirty
21 Resembling rays
25 Woolen cap
26 A hardening
27 What?
29 Decline
32 Snare
33 Long flexible piece of leather
36 Grassy meadow
37 Metal
38 The fifteenth letter (plural)
39 Mental concepts
41 One of the bones of the body
44 Conveys
46 Highly seasoned Mexican dish
49 Noncircular rotating piece of a machine
50 A high place
52 Metric units of land measure
56 Prefix: "not"
57 River in England
58 Small particle
59 To stain
60 A peasant of India
61 Orderly

DOWN.

1 High (music)
2 Recline
3 Third King of Judah (2 Chron. xiv—1)
4 Violent twisting of the ligaments around a joint
5 Fog-horn
6 Wrath
7 Sudden severe pain
8 To blow air forcibly through the nostrils
9 Any person or thing that hinders or limits.
10 Violent aversion
11 Was under obligation
17 By the way of
19 Gentle strokes
21 City of Nevada
22 Assert
23 Resolve
24 Concise
28 Exclamation of mockery
30 Whip
31 Kind of fish
34 Into normal condition
35 A size of printing type
40 Empire
42 Suffix: "pertaining" to
43 Obscure
45 Odor
46 To watch over
47 Island and treaty port in China
48 The longing for the goods possessed by another
51 The murmuring note of a dove
53 Small deer
54 Seventh Greek letter
55 Perched

YESTERDAY'S ANSWER.

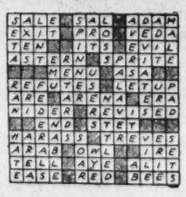

(Copyright, 1931.)

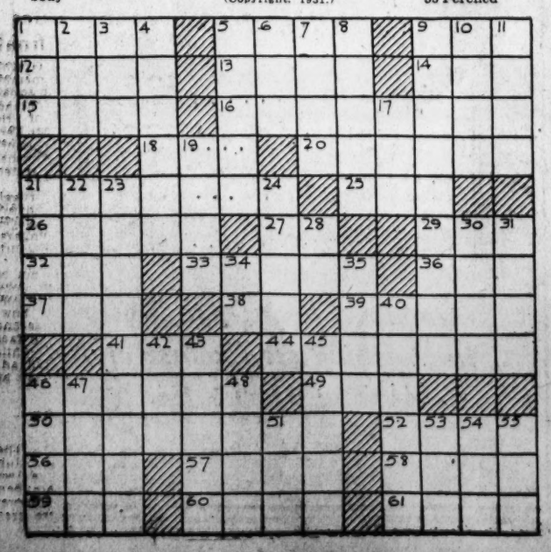

BUCK ROGERS, 2431 A. D. — Kane Stirs Up Tempest — More strange adventures in a full color page every Sunday. — By Phil Nowlan and Dick Calkins

ALL KILLER KANE HAD ASKED WILMA TO DO WAS TO WALK PUBLICLY WITH HIM THROUGH ONE OF THE BEAUTIFUL CONSERVATORIES OF SUNKEN ATLANTIS—SHE DIDN'T TRUST HIM BUT SHE AGREED ON THE CHANCE THAT BY SOME LUCKY BREAK SHE MIGHT BE ABLE TO SECURE MY RELEASE FROM THE DUNGEON.
COPYRIGHT JOHN F. DILLE CO REG. U. S. PAT. OFF.
KANE KNEW ARDALA AND SUSEP WOULD BE THERE—
HELLO! LITTLE BROTHER HAS A GIRL FRIEND!
THE OOFAH! HE PROMISED ME HE WOULDN'T!
--I'LL-- I'LL--
NOW SHE'LL BE SORRY!
WHY, IT'S ARDALA AND--
SUDDENLY ARDALA WAS ON THEM LIKE A TIGRESS
HOW SISTERLY! SHE SAID HE WAS HER BROTHER--BUT I WONDER IF HE IS??
YOU! YOU!
HA! HA! HAH! HAH!
THIS IS NO PLACE FOR ME!
THEN SUSEP REALIZED HOW HE HAD BEEN FOOLED--AND WENT WILD!
HER BROTHER ARE YOU?
YOU DOUBLE CROSSER!
STOP! LET ME EXPLAIN!!
OOF! NUDEK! PARDON ME!
MEANWHILE I WAS STILL IN THE DUNGEON
NOTICE!
A TELEVISION PRINT OF BUCK ROGERS HAS BEEN REPRODUCED BY THE SCIENCE DEPARTMENT BACK IN NIAGARA! SEND A TWO CENT STAMP TO COVER POSTAGE AND RECEIVE ONE OF THESE PICTURES!
ADDRESS—BUCK ROGERS (CARE OF THIS PAPER) 440

GASOLINE ALLEY — Don't miss this feature in The Sunday Post. — Ten Years Ago Today

WHAT IN BLAZES CAN ANYBODY WANT—RINGING MY DOORBELL BEFORE DAYLIGHT IN THE MORNING?
IF BILL'S CAR HAS GOT STALLED SOMEWHERE AND HE WANTS ME TO PULL HIM OUT HE'S OUT OF LUCK!
AND IF IT'S SOMEBODY'S JOKE I'LL SHOW 'EM I'M HARD BOILED!
(All rights protected by the George Matthew Adams Service—Trade Mark Registered U. S. Patent Office.)

MINUTE MOVIES — By Ed Wheelan

STREETS OF STRUGGLE
PRODUCED BY ED WHEELAN
EPISODE 18
WHILE BEN WAS GETTING HIS SHOWER AND RUBDOWN, TIM McCOY HAD A TALK WITH "SLUGGER" MARTIN
CHEES, I'M STILL DIZZY FROM DAT SOCK, MAC,—HE CAN HIT LIKE A PILE DRIVER!!
WHEN BEN WAS DRESSED McCOY CALLED HIM INTO HIS OFFICE
LAD, HOW WOULD YOU LIKE TO SIGN UP WITH ME?
FINE!
I AIN'T HANDIN' OUT ANY PROMISES BUT I THINK YOU'VE GOT THE 'MAKIN'S' OF A REAL SCRAPPER IF YOU'LL WORK AN' DO AS I TELL YA!
I'LL BE GLAD TO TRY, SIR, BUT JUST NOW THERE'S SOMETHING ELSE WORRYING ME!!
BEN EXPLAINED HOW HIS FIGHT IN FRONT OF THE "DAZZLE CLUB" COST GLADYS HER JOB
IF I COULD JUST HELP HER GET ANOTHER POSITION I COULD THEN START IN HERE WITH A FREE MIND!!
McCOY IMMEDIATELY SAT DOWN AND WROTE A LETTER OF INTRODUCTION TO A GOOD FRIEND OF HIS WHO WAS PUTTING ON A REVUE
TELL HER TO PRESENT THIS!!
A FEW MINUTES LATER
WELL, BOYS, I THINK I'VE FOUND THE MAN TO TRIM JOE BOLERO!
BELIEVE ME, MAC, HE'S A KILLER!!
MORE MON PAY — 2-14

BOBBY THATCHER — Absent — By George Storm

THE FIRST SCHOOL BELL IS RINGING AND TUBBY IS THINKING FAST... THE ELM STREET GIANTS' HOUR OF RECKONING WITH HIM IS FAST APPROACHING..
IF I TRY TO TELL 'EM HOW THAT OLD TRAMP GRABBED THE REST OF THE MONEY THEY'LL NEVER BELIEVE ME AND WILL LIKELY BEAT THE STUFFIN'S OUTA ME!!
I KNEW MY LAMB WAS NOT FEELING WELL LAST NIGHT WHEN HE DIDN'T FINISH HIS DINNER.. I'LL RING THE PRINCIPAL AND TELL HIM YOU WON'T BE AT SCHOOL TODAY..
(Copyright, 1931, by The Bell Syndicate, Inc.)

THE GUMPS — Follow the Gumps in the colored Comic Section of The Sunday Post. — Meet Me Tonight in Dreamland

OH MIN! IS THE WIDOW ZANDER GONE YET? WHAT WAS ALL THE FUSS ABOUT? WHAT WAS SHE TRYING TO TELL YOU?
OH SHE WAS TELLING ME ABOUT THE DREAMS SHE HAS— SHE SAYS— SHE HASN'T BEEN ABLE TO GET A WINK OF SLEEP FOR THE LAST TWO WEEKS— THINKING ABOUT HER FUR COATS—
EVERY NIGHT WHEN SHE RETIRES— ALL THE ANIMALS WHOSE FURS SHE IS WEARING— CONGREGATE AROUND HER BED— AND HAUNT HER SO SHE CAN'T SLEEP—
SAY— SHE CERTAINLY WOULDN'T LET A COUPLE OF LITTLE RABBITS DISTURB HER SLEEP LIKE THAT— I HOPE—

WINNIE WINKLE, THE BREADWINNER — See the Winkle Family in colors in The Sunday Post. — Gone, But Not Forgotten

Baby Mine
POP DOESN'T BELIEVE IN AUTO-SUGGESTION WHEN HE IS TRYING TO DRIVE THE CAR.
AUTO SHOW
I WANT THE BIGGEST BOX OF CANDY, TH' BIGGEST BASKET OF FRUIT AND A BIG BOX OF ROSES SENT UP TO MISS WINKLE, CARE OF BIBBS PIN CO.. JUST PUT THESE CARDS ON 'EM—"TO MY VALENTINE"!!
YES SIR!
YES SIR—DO YOU WANT TO PUT A CARD WITH IT??
NO—JUST "TO MY VALENTINE"—AND COULD YOU SEND THESE FLOWERS WITH THAT BOX OF CANDY?
MISS WINKLE'S DESK
GEE, AIN'T IT TOO BAD—WINNIE WINKLE JES' 'PHONED AN' SAID SHE WASN'T COMIN' TO TH' OFFICE TODAY!!
HUH?
HUH?
BRINNER

SPORTS **The Washington Post.** SPORTS

WASHINGTON: SATURDAY, FEBRUARY 14, 1931. 15

MARYLAND U. QUINTET WINS OVER VIRGINIA, 34-21

Harvard and Princeton At Peace

Undergraduates Heal Breach Existing Since 1926.

Renew Athletic Relations in All Sports Except Football.

PRINCETON, N. J., Feb. 13 (A.P.).—The athletic committees of Harvard and Princeton Universities, in an official statement issued here tonight, sanctioned renewal of competition in all sports, except football, between the two institutions.

The statement, issued simultaneously at Princeton and Cambridge by Dr. Charles W. Kennedy, chairman of the board of athletic control at Princeton, and William J. Bingham, head of the Harvard committee on athletics, stated that the two men had met in New York yesterday and in informal discussion had agreed to schedule games as rapidly as possible.

The statement called attention to the "complete change in undergraduate sentiment at Harvard and Princeton during the past four years."

Football Game Was Cause.

Relations were severed after a football game on November 10, 1926, which was won by Princeton, 12-0. The Harvard committee on regulation of athletic sports issued a statement in which it outlined a policy to schedule contests with all colleges "only at suitable intervals" with the exception of Yale, with which the annual game would be continued.

Princeton authorities immediately created the break insisting on being given the same status as Yale in the making up of Harvard's schedules if athletic relations between the two colleges were to continue.

Up to this year, neither college displayed any tendency to alter its stand, but a growing sentiment among the undergraduates of the two colleges favored resumption of relations and it was decided to effect a compromise of some kind.

Columbus Club Sold To Natives by Reds

Cincinnati, Feb. 13 (A.P.).—The Columbus American Association Club, owned by the Cincinnati Reds, was sold today by Sidney Weil, the Reds' president, to Leland MacPhail, Columbus, and the latter's associates. Weil said the sale enabled the Columbus Senators to be owned entirely by Columbus capital.

The local National League club bought the Columbus team December 6, 1926, for purposes of training young players, but the venture was not very successful from that standpoint. Weil said the Columbus Club never proved financially profitable to the Reds, although affairs of the association entry were ably administered by Joe Carr, its president.

Cincinnati Club Sells "Farm" at Columbus

Cincinnati, Ohio, Feb. 13 (A.P.).—Ownership of the Columbus American Association Baseball Club was held tonight by Leland M. MacPhail, Columbus capitalist, sportsman, real estate contractor and Western Conference football official and his associates.

MacPhail purchased the club outright from Sidney Weil, president of the Cincinnati National League Team, who for the last four years operated the Senators as a farm.

Weil said the Reds lost money on the Columbus proposition ever since they acquired that team in December, 1926, and he decided to sell because the venture was not profitable from the standpoint of developing players into major league talent.

Exhibition Tomorrow By Noted Mermaid

Miss Anne Benoit, of Holyoke, Mass., holder of many national and international swimming records, will give a special exhibition of her art at the Ambassador Hotel pool tomorrow afternoon, commencing at 4 o'clock. Her performance will be augmented by a series of diving and life-saving exhibitions by local tankmen.

Although Miss Benoit's records are voluminous, she is perhaps best known for her "around Manhattan" swim last August, in which she bettered by more than an hour the existing record for the 27½-mile pull.

Among her records is the breaking of the men's 5-mile mark at Coral Gables, Fla., in February, 1929; time, 3 hours and 23 minutes. She defeated Gertrude Ederle, Mlle. Godefroson and Clarabelle Barrett, all of English Channel fame, in the special 10-mile women's race subsidiary to the Wrigley marathon in August, 1928.

Better Pitching From Same Pitchers Is Hope of Browns

St. Louis Hurlers Least Effective Last Year; Goslin's Long-Distance Hitting Is Asset; Several Jobs Open.

(This is the fifth of a series of articles detailing the efforts of American League clubs to strengthen in preparation for the 1931 season.)

ST. LOUIS BROWNS.

MANAGER — William Killefer. Coach, James Austin.

PITCHERS—Blaeholder, Gray, Collins, Coffman, Kimsey, Stiles, right-handers; Stewart, Steiley, southpaws.

CATCHERS — R. Ferrell. *Crouch, *Young.

INFIELDERS — Blue, *Burns, Mellilo, *Storti, *Levey, Kress, O'Rourke, *Grimes.

OUTFIELDERS — Goslin, Schulte, Gullic, McNeely, *Jenkins, *Bettencourt, *Bennett, *Waddey.

*New men.

IN preparing for the 1931 American League season, the management of the St. Louis Browns took into consideration two facts—first, that the Brown pitching staff was the least effective of any in the circuit, and, second, that St. Louis was next to the last in batting.

"Our pitchers did not pitch as good as they were able in 1930. They will do better in '31. That is why we have not made any additions to our box crew," is the word that comes from St. Louis.

Same Corps Figured to Do Better Pitching.

The explanation is that Sam Gray got away to the bad and was in poor health most of the season, Blaeholder took time to hit a winning streak because he did not report until after the season was well under way and that Coffman was unlucky. Stiles is expected to show marked improvement after his year of relief work.

But, while standing pat on pitchers, St. Louis has put through radical infield replacements and added to the hitting strength of the outfield in addition to reorganizing the back-stopping department.

Rick Ferrell is the only catcher of the 1930 staff retained. To aid him, Russell Young, veteran American Association receiver, and Jack Crouch, of Wichita Falls, have been signed. Young has the reputation of being a very competent man behind the bat.

Three infielders, First Baseman Burns, Second Baseman Storti and Shortstop Levey were brought in from Wichita Falls, where they had a sensational season, and Grimes was recalled from Milwaukee. First Baseman Blue, Second Baseman Mellilo, Shortstop Kress and Third Baseman O'Rourke are the holdovers, although it has been rumored that Blue may figure in a trade.

Goslin Adds Long-Distance Punch to Team.

Burns and Storti will add batting power, while Levey is such a capable shortfielder that Manager Killefer will be able to move Kress to third base. Mellilo, however, is expected to continue as a regular because of his brilliant fielding, courage and ability to steady young infielders.

Long-distance hitting strength was given the Browns when they acquired Leon Goslin from Washington, while Bettencourt, who led the Texas League in driving in runs, and Jenkins, who had a splendid batting record in the American Association, are expected to add more power at the bat. Frank Waddey, who batted .345 in the Southern Association, also must be considered as an outfield candidate.

Phelan, Famous in Baseball For Never Using Glove, Dies

Veteran Passes Away in 76th Year; Played With Kelly, Latham, Comiskey, Ewing, Others; Claimed Glove a Handicap.

SAN ANTONIO, Tex., Feb. 13 (A.P.).—James D. "Dick" Phelan, 76, a veteran of the baseball diamond who played before the days of gloves, died at his home here this afternoon after a long illness.

Phelan played baseball when Mike Kelly, Arlie Latham, Charlie Comiskey, Johnnny Ward, Bid McPhee, Cub Stricker, Harry Stovey, Buck Ewing, and a host of others were in their hey day.

Played Bare-Handed in Preference to Glove.

He was a second baseman and never wore a glove even long after gloves were introduced, claiming he couldn't handle the ball as well with a glove as with his bare hands.

He played with Buffalo in the old National League, with Baltimore in the old Union Association, with Memphis, Chattanooga, and New Orleans in the old Southern League, with Des Moines in the old Western League, Seattle in the old Pacific Northwest League, and Scranton in the old Pennsylvania League.

It has been said Phelan never was ordered out of a game by an umpire. He was born December 10, 1854, in Towanda, Pa., and had been confined to his home the past year or more.

He was a member of the Association of Professional Ball Players of America, of which Frank Isbell, the old Kansas City and Chicago first baseman is president, and Russ Hall, former shortstop of the Dallas, Tex., League club, is secretary. The funeral will take place tomorrow.

Bliss 7th Straight Victim of Bennies

Benjamin Franklin scored its seventh straight victory in the Washington College Conference Basket Ball League last night at Tech High Gym by taking an easy 35-21 victory over Bliss. The Bennies kept clean their conference slate and by reason of the win have elevated themselves to a berth where it will be almost impossible for the remaining teams of the loop to draw even near.

The Bennies were never particularly bothered, garnering an early and never relinquished lead. The count at the half stood 12-7.

Sherman, with 9 points, contributed the lion's share of the individual scoring performances, closely followed by Lester Singman, whose total was 8.

	G	FG	P
Ben Frank.			
Understein,lf.	0	0	0
Loftus,lf.	1	2	4
Keefer,rf.	1	3	6
Proctor,rf.	1	1	3
L.Singman,c.	4	0	8
Hurley,lg.	2	1	5
Johnson,rg.	0	0	0
Sherman,rg.	4	1	9
Totals	14	7	35

	G	FG	P
Bliss.			
Parkinson,lf.	2	2	6
Ferrari,lf.	1	0	2
Rovesmo,rf.	1	0	2
Spangler,rf.	0	0	0
Zirkle,c.	3	2	6
Cushing,lg.	0	0	0
Stein'ler,lg.	0	0	0
Cook,lg.	0	1	1
Rathforne,rg.	1	0	2
Johnson,rg.	0	0	0
Totals	8	5	21

Referee—Keppel.

MISS WATTLES GOLF WINNER

Miami, Fla., Feb. 13 (A.P.).—Miss Peggy Wattles, Buffalo, today won the Miami women's golf championship by defeating Mrs. Lillian Zech, Chicago, 5 and 7, in the 36-hole final round. Miss Wattles was four up at the end of the first eighteen and seven up at the twenty-seventh green.

Alexandria High Beats Fredericksburg, 18-17

Special to The Washington Post.

Alexandria, Va., Feb. 13.—Friday the 13th held no barrier in front of Alexandria High's Basket Ball Team here at the armory tonight as the Alex squad created the big upset of the county scholastic court series by downing Fredericksburg, last year's champions, 18-17, before a crowd of 1,200.

Alexandria surprised by taking an early lead and caused a mild sensation by holding on to it throughout. The score at the half stood 9-6 in their favor.

Evans and Travers shone for Alexandria, while Brown and Hash were the losing aces.

	G	FG	P
Alex.			
Boran,lf.	1	0	2
Schreiner,rf.	1	1	3
Evans,c.	2	0	4
Travers,lg.	2	1	5
Bruin,rg.	2	0	4
Totals	8	2	18

	G	FG	P
Fred.			
Brown,lf.	4	2	10
Lowry,rf.	0	0	0
Hash,c.	3	0	6
Middleton,lg.	0	0	0
Wright,rg.	0	1	1
Totals	7	3	17

Referee—Fulloch.

Golfers Forego Banquet And Aid Unemployed

Pinehurst, N. C., Feb. 13 (A.P.).—The Tin Whistles, exclusive golfing society with more than 500 members in the United States and Canada, has decided to forego its annual banquet and give the funds that would be expended to charity.

The contribution of members toward the banquet fund will be distributed between hospital and unemployment relief agencies.

BATTERY B WINS.

Battery C, D. C. Engineer Regiment, dropped a hard-fought battle to Battery B last night in the National Guard Gym by a 19-to-12 score. Outstanding stars were Jett, of the winners, who sank three field goals and one foul, and Ross, of the losers.

Battery B.	G	FG	P
Jett,lf.	3	1	7
LeMaid,rf.	1	4	6
McCarty,c.	3	0	6
Flynn,lg.	0	0	0
Rokemper,rg.	0	0	0
Totals	7	5	19

	G	FG	P
Co. C Engrs.			
Cleveland,lf.	1	0	2
Ross,rf.	3	0	6
Steinmets,c.	1	0	2
Hombo,lg.	0	0	0
Hall,rg.	0	2	2
Totals	5	2	12

I ...REL COURT GAMES.

St Phillip's.	G	FG	P
Anderson,lf.	0	1	1
Welsh,rf.	0	0	0
Bell,c.	0	0	0
Reed,lg.	1	0	2
Fisher,rg.	0	1	1
Totals	2	2	4

Referee—Elliott.

Laurel Eagles	G	FG	P
Cun'ham,lf.	1	0	2
Grace,rf.	5	0	10
Curley,c.	2	0	4
Welford,lg.	0	0	0
Snyder,rg.	2	0	4
Totals	10	0	20

Black Pirates	G	FG	P
Levie,lf.	0	0	0
Fulton,rf.	1	0	2
Luber,c.	0	2	2
J.Easton,lg.	0	0	0
Wooden,rg.	0	0	0
S.Easton,rg.	2	0	4
Totals	3	2	8

Referee—Harding.

Laurel Ind.	G	FG	P
Bauer,lf.	11	1	23
Harrison,rf.	2	0	4
Crowther,rf.	3	0	6
Murphy,c.	0	0	0
Gavrilas,lg.	1	4	6
Brady,rg.	0	0	0
Totals	17	5	39

McLean.	G	FG	P
Hileman,lf.	4	8	16
Clarke,rf.	2	1	5
Zepp,rf.	0	0	0
Masarity,c.	1	0	2
Bich'son,lg.	3	1	7
Easter,lg.	0	0	0
Kidwell,rg.	1	0	2
Totals	11	2	34

Laurel Gds.	G	FG	P
Garry,lf.	7	2	16
Scott,rf.	1	2	4
Reeley,rf.	1	0	2
Edm'stne,c.	4	0	8
Devlin,lg.	1	0	2
Dix,lg.	3	0	6
Harding,lg.	2	0	4
Young,rg.	1	0	2
Totals	24	4	53

Referee—Elliott.

WEST MEN'S WEAR

White and Plain Color

Broadcloth Shirts

$1.85

A Splendid Value!

Collar attached and neckband styles in white. Collar attached in plain color shirts.

Sidney West, *Inc.*

14th & G Sts.

EUGENE C. GOTT, *President*

Harvey Again Beaten by Dundee

Decision Is Booed by Crowd of 11,500 in Garden.

Sireci Ends Dix in 6th Round; Herrera Wins.

MADISON SQUARE GARDEN, New York, N. Y., Feb. 13 (A.P.).—Vince Dundee, Baltimore Italian middleweight, won his second victory over Len Harvey, British champion, by decision in twelve rounds tonight before a crowd of 11,500. The crowd booed the verdict which Harvey seeme dto have won rather easily.

Dundee had a 4-pound pull in the weights in the twelve-round bout. At weighing-in ceremonies in the afternoon, Dundee weighed 159 pounds, Harvey 155.

Vincent Sireci, stiff-punching New York welterweight, knocked out Madison Dix, of San Francisco, in the sixth round of the first 10-rounder. Dix had a nice lead until Sireci crossed one blazing right to the chin that dropped the Californian cleanly for the full count.

Tony Herrera, a Mexican lightweight from El Paso, Tex., scored a decisive victory over Solly Schwartz, clever red-headed Englishman, in a 10 round semifinal, easily winning the decision after flooring Solly for a count of six with a right to the chin in the sixxth.

Yates, Perkins Enter Palm Beach Golf Final

Palm Beach, Fla., Feb. 13 (A.P.).—Arthur (Ducky) Yates, Rochester (N. Y.), veteran, eliminated Tommy Goodwin, New York City youngster, one up, today in the semifinals of the South Florida amateur golf championship.

T. Philip Perkins, former British amateur title holder, easily defeated William S. Langford, Chicago, 4 and 3, to earn the right to meet Yates in the finals tomorrrow over 36 holes.

Devitt Prep Defeats Charlotte Hall, 16-15

Devitt Prep's Basket Ball Team broke into the winning column yesterday at Eastern High gym for the second time this season by taking a 16-15 decision over the Charlotte Hall (Md.) squad of tossers.

Devitt enjoyed a small lead from start to finish, holding a 9-6 advantage at the half and holding its head a bit above water unt il the final whistle.

Tangora, with three field goals, led the Devitt scorers, but yielded high scoring honors for the day to Sholes, of the losers, by one point.

Devitt.	G	FG	P
Nicholson,lf.	1	0	2
Childress,rf.	1	1	3
Davis,rf.	2	1	5
Tangora,c.	3	0	6
Boyd,c.	0	0	0
Cook,lg.	0	0	0
Cohen,rg.	0	0	0
Totals	7	2	16

Charlotte.	G	FG	P
Seery,lf.	0	0	0
Hanlon,lf.	1	0	2
Rodelet,rf.	1	2	4
Connolly,c.	1	0	2
Russello,lg.	0	0	0
Sholes,rg.	2	3	7
Mensh,rg.	0	0	0
Totals	5	5	15

Referee—Child.

Fan Sues for $25,000, Blaming Cubs for Fall

Chicago, Feb. 13 (A.P.).—One of Hack Wilson's home runs, 1930 model, may cost the Cubs just $25,000.

William Vipond, a structural ironworker, today filed suit in the Superior Court asking that sum from the Cubs for injuries he suffered last June when he was pushed from the top deck of the grand stand during the excitement caused by one of Wilson's circuit smashes. Vipond claimed the park was so packed that he was forced to lean against the top rail of the upper deck of the grand stand.

When the crowd jumped up to cheer the Wilson specialty, he said, he was pushed over the railing and fell 15 feet to the cement floor of the lower deck, suffering fractures of the right arm and leg.

Unknown Cager Halts Wooden in First Tilt

Ann Arbor, Mich., Feb. 8 (A.P.).—Ray Altenhof, Michigan sophomore, stepped into the circle of great basket ball guards in his first Western Conference game.

He stopped Johnny Wooden, Purdue's bouncing ace, and the Boilermaker star saw defeat for the first time in Big Ten company.

Wooden and Altenhof were on the same floor when Purdue and Michigan opened the conference race. Wooden had a year's record behind him with a mark of 100 points in ten games.

The Wolverine was an unknown sophomore who had made four baskets and three fouls in four preseason games.

When the pair left the floor, Altenhof was the high scorer, four field goals and three fouls. Wooden had netted three from scrimmage, all in the first half.

Altenhof is from Gary, Ind., where Michigan's coach, George Veenker, tutored before the Wolverines annexed him.

BUTTE EXCLUSIVE.

Butte is the only city in Montana with an organized hockey league.

STRANGE AS IT SEEMS —By John Hix

918
745
SUGGESTED BY DON MILLAR, WASH., D.C.
THE DEADLY POISON OF THE COBRA CAN BE SWALLOWED WITHOUT ILL EFFECT ...
THE BIRD IS THE ONLY CREATURE BESIDES MAN THAT CAN SING ...
THANKS TO MYRTELLE HUEHN
"DOM" DeVito - of Chicago - BOWLED AN AVERAGE OF 240½ FOR 8 GAMES ...
JOSEPH MEEHAN - New York, ATTENDED SCHOOL FOR 8 YEARS WITHOUT ONCE BEING LATE OR MISSING A DAY...
(SUGGESTED BY AUSTIN FRAZEE)
906
© McClure Newspaper Syndicate
395
258

IN India alone 20,000 people die every year from cobra poison, yet this same poison is harmless when swallowed. It is when the poison is injected directly into the blood that it is so dangerous, for cobra venom acts directly on the heart and the nervous system, and produces death in a short time. This poison works much faster than that of the rattler, moccasin, and copperhead, for the venom of these snakes produces its fatal results by destroying the blood corpuscles. In either case one of the best things to do first of all when bitten by a poisonous snake is to suck the poison from the wound.

The first real music that came into the world was produced by birds, and man is the birds' only rival today. Crickets and frogs are said to sing, but in reality they do not.

Any reader wanting further proof of anything depicted here should address John Hix, care of The Washington Post, and inclose a stamped and self-addressed envelope for reply.

JOHN HIX.

GEHRIG SIGNS ONE-YEAR CONTRACT

Star Believed to Have Accepted Old Figure of $25,000.

NEW YORK, Feb. 13 (A.P.).—The New York Yankees announced today that Lou Gehrig, the most important holdout on the club, had come to terms for the baseball season of 1931.

The Yanks never discuss with the press the terms of their agreements with the athletes, but inside information is that Gehrig, despite his great season last year, signed a contract for exactly the same terms as covered his labors during the past two seasons. He has just completed a contract which brought him $25,000 annually. The new document is for only one year.

Gehrig, when he received his contract from the Yankees about a month ago, demanded $30,000 a year and a two-year agreement.

Gehrig Had 'Best Year in 1930.

He turned in the best play of his career last season, finishing with a clouting average of .379, only 2 points behind the American League batting champion, Al Simmons, of the Athletics. He led the league with 174 runs driven in.

On the basis of this showing it was generally believed the young buster deserved a raise. He capitulated two days ago, however, and signed the one-year renewal of the same terms.

Only five men on the Yankee's roster have failed to autograph agreements for the coming campaign. The list was announced as Herb Pennock, the limber but ancient southpaw, and Henry Johnson, a pair of standout pitchers; Lyn Lary, the young regular shortstop; Sam Byrd, one of the more or less regular outfielders, and a rookie pitcher recently annexed from Jersey City, Johnny Allen.

SHEA ACCEPTS BOUT.

Chicago, Ill., Feb. 13 (A.P.).—Eddie Shea, Chicago challenger for the world's featherweight championship, accepted a ten-round match today with Kid Francis, French contender, in Madison Square Garden, February 20. The weight will be 126 pounds.

New York Handicap Picks Entire Card For Post Race Fans

Star Believed to Have Accepted Old Figure of $25,000.

FOLLOWERS of New York Handicap's selections at the Grounds, as published in The Washington Post, certainly enjoyed a field day yesterday when he picked every one of the seven winners on the card. In the past, others have duplicated this, but usually scratches have figured, thus moving up the second or third choice.

New York Handicap named every horse which won as his first choice, none was scratched, and all finished in front. His longest shots were Anchor Light in the first race paying $9.90, and Copper, in the third, paying $11.20. His other winners were: Second race, Protheus, $5.40; Fourth race, Bargello, $6.90; fifth race Rocket Glare, $4.20; sixth race, Hy Schneider, $7.50; and seventh race, Bob Rogers, $5.50.

New York Handicap's selections appear daily in The Post and are one of its racing features.

No Major Changes In Grid Code Expected

Absecon, N. J., Feb. 13 (A.P.).—Members of the national football rules committee began their annual deliberations on the playing code at the Sea View Golf Club here tonight, with no major changes in view.

Announcement of the committee's decisions will not be made until Monday, Chairman E. K. Hall said tonight.

The three-day discussion will be devoted principally to ironing out any difficulties in interpretation that cropped up during the past season, Hall declared.

Protege of Joe Cronin Signed by Nationals

Word was received last night from Clark Griffith, Washington Club president, who is vacationing at the club's Biloxi training camp, to the effect that he had signed a protege of Shortstop Joe Cronin to a Nat contract.

The rookie in question answers to the name of Leo Burns. He is 21 years of age, is built along the same lines as Cronin, and, according to the latter, is a most promising outfielder. He lives in San Francisco and will accompany Cronin to camp early next month.

Spitz Gains First Prize In Wanamaker Selection

New York, Feb. 13 (A.P.).—George Spitz, New York University freshman, has been awarded first prize in the Rodman Wanamaker international trophy selection, made annually to the athlete adjudged the most prominent in the Millrose A. A. track and field meet. Spitz broke the world's indoor high jump record at the Millrose games last Saturday, clearing 6 feet 7 inches.

Spitz received 21 votes; Ray Conger, Illinois A. C., 17; Russell Chapman, Bates College, 14; Harold Manning, Wichita, Kans., 2.

Names of the three leaders in the balloting will be inscribed on the Rodman Wanamaker international trophy, and each will be awarded a special prize by the Millrose games committee.

Cubs' Batterymen Leave for Camp, Proving Another Season Is Near

CHICAGO, Feb. 13 (A.P.).—Seven pitchers, a pair of catchers, Traveling Secretary Bob Lewis, two coaches and a trainer will comprise the first group westward movement of the Cubs tomorrow at 12:30 p. m.

Nine others, including Manager Rogers Hornsby, were unable to restrain their desires to start training for the 1931 National League championship season, and already are on the Coast.

Tomorrow's band bound for Catalina Island, Calif., will include Pitchers Guy Gush, Jess Petty, Jake May, Le Roy Hermann, Richard Montague, Lester Sweetland and Bob Smith; Catchers Gabby Hartnett and Zack Taylor; Coaches Bay Schalk and Charlie O'Leary and Trainer Any Lotshaw.

When the train halts briefly at Kansas City, two more hurlers, Lynn Nelson and Lon Warneke, will join the squad, which will reach Los Angeles Tuesday morning. The athletes will be permitted to stall around until Wednesday morning, when the first workout is scheduled.

Along with Hornsby, Pat Malone, Fred Blake, Charlie Root, Bud Teachout, Bob Osborn and George Bell, all pitchers; Catcher Earl Grace and Outfielder Bill Campbell, are on the Coast awaiting the arrival of their mates. Pitcher Ed Baecht copped a sneak on the rest of the early squad and headed West yesterday.

AMERICAN U. FIVE BOWS, 50 TO 37

Davis and Elkins in 15th Straight Triumph.

Special to The Washington Post.

ELKINS, W. Va., Feb. 13.—American University played fine ball here tonight against Davis and Elkins College, but the local five copped its fifteenth victory, 50 to 37.

The invaders from the Capital City felt the loss, for about fifteen minutes, of their red-topped center, Sells, who seemed the kingpin of their offense and got the tap at the middle ring while he wa sin the fray.

The score at half time was 29 to 14, and the tilt was a thriller from tsart to finish. The visitors scored first with a double-decker, but this was the only time they led. One time, middle way of the final half, they drew within six points, but the Scarlet Hurricane pulled away.

Peters Leads Scorers.

Peters, rangy Senator center, was leading scorer for the winners with eleven field goals and six fouls, while Heavener tallied points. The game was fast all the way and cleanly played, the fans being on their feet several times when Colison, visiting guard, shot four field goals from far back in the court. Olsen got three field goals and as many fouls for American.

Tomorrow the Washington players close their three-game trip, playing Salem College.

Davis & Elk.	G	FG	P
Heavener,lf.	3	5	11
Vest,rf.	2	2	6
Peters,c.	10	7	27
Martin,lg.	1	2	4
Markowitz,rg	1	0	2
Totals	17	16	50

American U.	G	FG	P
Dick,lf.	1	5	7
Woods,rf.	3	1	7
Sells,c.	2	0	4
Colison,lg.	4	0	8
Olsen,rg.	3	3	9
Larson,c.	0	2	2
Totals	13	11	37

Substitutions—(D. and E.), Kepner, Shelton, Ingram, Hodges, Fairbanks; (American), Washburn, Carter. Referee—Kistler (Salem).

HENZES FIRST TO SIGN.

Jack Henzes, second baseman, is the first Erie Sailor veteran to sign his 1931 contract. Henzes says he will be able to report at spring training camp this year. In the past the second baseman has been detained by his school work, but graduation now makes him available early.

DICK NIEHAUS O. K.

Dick Niehaus, veteran southpaw pitcher who was forced out of the game with Augusta of the Sally League last season because of two dislocated ribs, expects to be back on the firing line this year with all of his old effectiveness. The bones of the trick ribs have been reset.

N. Y. GETS LARGE SUM.

New York State received $276,862.32 in revenue from boxing and wrestling in 1930, the State Athletic Commission reports.

College Basket Ball

Maryland, 34; Virginia, 21.

At Elkins, W. Va.—Davis and Elkins, 50; American University, 37.

At Chestertown, Md.—Washington College, 45; Johns Hopkins University, 28.

Old Line Five Coasts to Victory

Cavaliers' Trail After Holding Small Lead Near Start.

Result Avenges Only Conference Defeat of Maryland.

MARYLAND'S ardent fan following—1,500 strong and in good voice—visited Ritchie Gym last night seeking basket ball thrills for the third time this week. Maryland tried hard to reward them, but found that virtually impossible, for the opposition supplied by Virginia was lacking both in quality and color.

The score of this vapid affair was 34 to 21 in favor of Maryland and does not reveal fully just how much superior Maryland really was. In fact, the ease with which the Terrapins won makes one wonder how they managed to drop a 34-31 decision to the Virginians at Charlottesville about two weeks ago. In addition to revenging themselves, the Terps hung up their eighth Southern Conference victory of the season.

Virginia, using the much-talked-of Meanwell system—a system invented by the veteran Wisconsin tutor of that name—was never in the running after the first five minutes. The Cavaliers' deliberate, complex attack of "set" plays netted only seven field goals, most of which were more the result of individual play rather than of team work.

Maryland Gains Lead In First Quarter.

Thomas' dribble-in shot and Hudson's flip from the side sent Virginia into a 4-to-0 lead at the start, but Maryland soon opened its gib game and held command before seven minutes had passed. It seemed ridiculously simple the way the Terps worked the block play to free a man for an easy shot under the basket. And they kept it up until Coach Shipley relieved them with a flock of subs late in the game.

Virginia got exactly three field goals in the first half, while Maryland sank eight, effectiveness at the foul stripe enabling the Cavaliers to remain in calling distance. The score at intermission was 19 to 12.

In the second half, after considerable loose play, Maryland speeded into high and had a 10-point lead with the session half finished. Before the regulars went out Virginia was training by 32-17.

Terps' Passing Leads To Nine Goals.

No individual of the Terrapin regular array appeared outstanding. They all seemed to know the meaning of team work. Nine of the Terp goals resulted from passes near the basket.

Ed Ronkin's passing from his position on the foul stripe and Bosey Berger's shot from dead center court were contributions that probably impressed the audience the most. Lem Mayo was high scorer for Virginia with three field goals.

Maryland.	G	FG	P
Chalmers,lf.	4	2	10
Stieber,lf.	0	0	0
Ponkin,rf.	1	2	4
Cohan,rf.	0	0	0
Norris,c.	3	2	8
Berger,lg.	4	0	8
Wilson,lg.	1	2	4
Faber,lg.	0	0	0
May,rg.	1	2	4
Pilzer,rg.	0	0	0
Totals	14	8	34

Virginia.	G	FG	P
Mayo,lf.	3	0	6
Delafield,rf.	0	0	0
Foster,rf.	1	0	2
Hudson,c.	1	0	2
Harrison,c.	0	0	0
Thomas,lg.	1	0	2
Manley,rg.	1	0	2
Steinberg,rg.	0	0	0
Sells,c.	3	1	7
Ronkin,rf.	1	0	2
Totals	10	1	21

Referee—Eberly. Umpire—Neun. Time of periods—20 minutes.

Bostwick and Mount Score Third Straight

Hurst Park, England, Feb. 13 (A.P.).—G. N. Bostwick, American owner, rode his own horse, Sir Crispen, to victory in the Roehampton handicap hurdle race over a 2-mile course today. It was the third straight victory for Bostwick and Sir Crispen in as many starts in steeplechase events.

Sir Crispen led E. Platt's Kinnaird to the wire by five lengths to win the purse of £300. Mrs. J. De Selincourt's Sir Toby finished third. Eight ran. Sir Crispen was held at 4 to 1.

Best C. U. Ring Team Available Saturday

Catholic University's boxing team is expected to gain full strength this week for its match Saturday night with Bucknell at Lewisburg, Pa. Johnny DePasquale, a veteran who fought the past two years in the bantamweight class, is back in training as a featherweight, and appears likely to get the assignment in his class.

He was held by studies from training for the Cardinals' match with Massachusetts Tech last week. In addition to Pasquale, the team will regain the services of Frank Lennon, heavyweight, who last week was slightly ill.

Mangin, Brunie Enter Casino Net Semifinals

New York, Feb. 13 (A.P.).—Gregory Mangin, of Newark, youthful member of the United States Davis Cup squad, and Harry C. Brunie, of New York, advanced to the semifinals of the Heights Casino Invitation Indoor Tennis Tournament today. They joined Frank Shields, of New York, who had reached the semifinal round yesterday.

Mangin was given a stiff struggle in his second round match by Edward T. Herndon, a Heights Casino player, 6—4, 7—5. Brunie scored a comparatively easy triumph ovre Merritt Cutler, of New York, 6—1, 6—4.

The fourth semifinalists will not be decided until tomorrow, when John Van Ryn, Davis Cup player from Philadelphia, meets Herbert L. Bowman, New York veteran, in a second round match. The winner is to face Mnagin in the semifinals, while Shields meets Brunie. Van Ryn advanced to the second round today by default from Carl Gray.

PHILS SIGN HURLERS.

Philadelphia, Feb. 13 (A.P.).—The Philadelphia National League Club announced today the addition of two pitchers to the staff. They are Ben Shields, left-hander, and Bill Moore, right-wing flinger. They were free agents.

STAR FIELD OF 50 PINMEN AWAIT POTOMAC STAKES

Clarke Seeks To Keep Title At Rosslyn

District, Maryland, Virginia Stars in Big Field.

Doubles Also Listed; Five-Game Block Decides Title.

By JOHN V. HINKEL.

ASTOR H. CLARKE, who achieved local bowling prominence almost overnight by virtue of his brilliant triumph in the recent Howard Campbell Duckpin Sweepstakes will be the defending champion when the Potomac Sweepstakes gets under way tonight at the Rosslyn Alleys. Clarke captured the first Potomac stakes last year with a 1,197 total for 10 games. A doubles sweepstakes is also to be staged.

Several radical departures in the conduct of the 1931 stakes have been made by George Clark, manager of the Rosslyn Alleys, who is handling all arrangements. Instead of being limited exclusively to duckpinners from Fairfax and Arlington counties, the scope of the stakes has been broadened to include all entries, irrespective of residence. Five games will be rolled this year instead of the ten games which were bowled in the 1930 sweepstakes.

Event Draws Galaxy Of Stars.

More than 50 of the outstanding rollers in Washington, Virginia and Maryland, constituting one of the finest fields ever assembled for a local duckpin event, are expected to be on hand to oppose Clarke in his quest for another major sweepstakes title.

Manager Clark already has received the entries of four doubles teams from Richmond, together with five entries in the singles. Baltimore also will be represented by several crack doubles teams and a half-dozen participants in the singles. Washington, of course, will furnish most of the rollers, a majority of the foremost pinmen in the city having signified their intention of entering the stakes.

A feature of the stakes will be a special doubles encounter between George Lang, fourth ranking bowler of the United States, and Ed Blakeney, of Baltimore, and Joe Harrison and Astor H. Clarke, of Washington.

The singles events will be rolled off at 7 o'clock, and the doubles about 10 o'clock. The entranc fee for the former is $5 and for the latter, $10. Prizes will be awarded for the first three places in both singles and doubles.

Bowlers already entered follow:

VIRGINIA.	
Astor H. Clarke	Tom Moore
Joe Freschi	Oscar Swain
Russell Spillman	Milton Walker
Ernest Sparks	Thurston Surr
Bill Weaver	George Clark
MARYLAND.	
George Lang	Albert Fischer
Ray Von Dreele	Henry Hiser
Ed Blakeney	Oscar Hiser
"Si" Zeller	Fred Lindstrom
Tommy Walker	
WASHINGTON.	
Jack Whalen	Max Rosenberg
Red Megaw	Carl Stoner
Joe Harrison	Ollie Pacini
Paul Harrison	Irving Billheimer
Bernie Frye	Harold Hodges
Eddie Espey	George Isemann
Jack Wolstenholme	Charles Haverty

MIAMI RESULTS.

FIRST—Six furlongs; purse, $1,000; claiming; maiden 3-year-old colts and geldings.
Gilded Arch, 110 (Carroll), 4.40 2.80 2.50
Westko, 110 (Pichon) 4.30 3.40
Heilbroun, 110 (Legnon) 3.30
Snow Cloud, *Oderic, Gardner, Play Furious, Pipe Dream, *Wattahorse, Mack's Finish and Pangolin also ran. Time, 1:12.
*Field.

SECOND—Three furlongs; purse, $1,000; claiming; 2-year-olds; Nursery Course (75 feet less than 3 furlongs).
Dove, 111 (Long) 2.90 2.40 2.10
Chinkee, 115 (Watters) 4.20 2.70
*Siberia, 106 (Eaby) 2.30
Frank Grossman, River Lee, Contribute, *Bad Axe, June Bride, Hawick, Fabricate, *Rieks, *Brandon Sweep, *Parties and Deserve also ran. Time, 0:33 2-5.
*Field.

THIRD—One mile; purse, $1,000; Brookdale Purse; allowances; 3-year-olds.
Gay Bird, 114 (Robertson) .. 5.40 2.30 2.10
Tantalizing, 107 (Legnon) 2.30 2.10
Laughing Boy, 107 (Kurtsinger) 2.40
Matadi, Carnival and Tarpon also ran. Time, 1:40 1-5.

FOURTH—Six furlongs; purse, $1,000; claiming; 4-year-olds and upward; colts, horses and geldings.
Gracious Gift, 110 (Mor'son) 3.90 2.50 2.30
Guide Right, 113 (Kurtsinger) .. 3.80 2.70
Knight Commander, 117 (Fisher) 3.70
Clean Play, Coady and Stretcher also ran. Time, 1:12.

FIFTH—Mile and 70 yards; purse, $1,200; Grassland Claiming Handicap; 3-year-olds and upward.
Jean Lafitte, 102 (Madely), 3.50 2.30 out
Whisp, 115 (Ponce) .... 2.50 out
Lahor, 119 (Bollero) .... out
Searcher also ran. Time, 1:43.

SIXTH—Mile and 70 yards; purse, $1,000; claiming; 3-year-olds and upward.
Aleman, 122 (Robertson) .. 6.30 4.10 2.60
Prince Tokalon, 112 (Demasi) 8.10 3.60
Brown Trap, 120 (Kurtsinger) 2.40
Madcap Marvin, Typhoon, Vesta, Hold On and Call Play also ran. Time, 1:42 4-5.

SEVENTH—One and one-sixteenth miles; purse, $1,000; claiming; 3-year-olds.
Dee John, 105 (Darou) 90.60 8.80 4.80
Talented Prince, 110 (Carroll) .. 2.60 2.50
Balthasar, 110 (Robertson) 3.50
Phantom Cloud, Ronald Grey, Lady Calistoga, Rest Easy, Mill Bay and Ultra Marine also ran. Time, 1:47 3-5.

HAVANA RESULTS.

FIRST—Three furlongs; purse, $800; Tuberose Purse; allowances; for maiden 2-year-olds.
Mordawn, 113 (Catrone) 8-5 3-5 1-3
Camping, 116 (Longdon) 1-1 1-2
Meal Money, 116 (W. Barret) 8-5
Clemenceau, Irish Pearl, Mistress Wilding, Soneen, Ham Hocks, Gift of Roses, Singing Kid, Knee High and Anny J. also ran. Time, 0:37 2-5.

SECOND—Five and one-half furlongs; purse, $800; claiming; for 3-year-olds.
Pelegrina, 107 (Penders's) .. 6-5 1-2 1-4
Patsy Carter, 102 (J. Sauter) .. 1-1 1-2
Spanish Indian, 107 (G. Allen) 7-10
The Lone Trail, Belial, Prize Winner, Nomy Napier and Afrost also ran. Time, 1:09.

THIRD—Five and one-half furlongs; purse, $800; claiming; for 3-year-olds.
Double Chin, 102 (Penderg's). 3-1 1-1 1-2
Peles, 102 (Watson) 2-1 1-1
Dame Rumor, 102 (Longdon) 1-3
Sun Tourist, Wild Dreams, Master's Rose, Atiptoe, Rod and Reel and Brussels also ran. Time, 1:10 1-5.

FOURTH—Six furlongs; purse, $800; claiming; Peninsula de Zapata Purse; for 4-year-olds and upward.
Infinitus, 112 (Stranski) 8-5 3-5 1-3
Mirage, 111 (R. Allen) 2-1 1-1
La Grange, 111 (Longdon) 1-1
Bud Elber, Sun Dance, Old Kickapoo and Papyrograph also ran. Time, 1:16 4-5.

FIFTH—One and one-eighth miles; purse, $800; claiming; for 4-year-olds and upward.
Sam Pass, 109 (G. Riley) 7-5 1-2 1-4
Ed Reese, 116 (D. Froggatt) 1-1 2-5
Paranymph, 111 (R. Allen) 7-10
Evelyn L., Evening Sky and Elmer H. also ran. Time, 1:00 2-5.

SIXTH—One mile and 50 yards; purse, $800; claiming; for 4-year-olds and upward.
Jack Crain, 112 (Laidley) 2-1 4-5 2-5
Porto Bello Gold, 112 (Feeney) ... 2-1 1-1
Bye O'Baby, 107 (Kiniry) 1-2
Prince Ronald, Black Bart, Volante, The Top and Sly Polly also ran. Time, 1:50 3-5.

SEVENTH—One mile and 50 yards; purse, $800; claiming; for 4-year-olds and upward.
Madgu Don, 112 (Longdon) .. 3-1 1-1 1-2
Jane Rinehart, 107 (Stranski) .. 5-2 6-5
Drifter, 112 (G. Riley) 1-2
Hilary, Millson, Punkie, Panivana and Miss Pat also ran. Time, 1:50 2-5.

J. C. C. WANTS GAME.

The Jewish Community Center Big Five is without an opponent for tomorrow night's regular center exhibition. All unlimited and 145-pound team managers are invited to call Manager Sol Stein at Lincoln 5150.

Boots and Saddles

(Reg. U. S. Patent Office)

—Miami Selections—

By J. B. SNODGRASS

WITH the track in fast condition and ideal weather prevailing at Hialeah Park, a large attendance is expected to witness the week-end card. Racing Secretary Wallace has arranged a well-balanced supporting program to the Jockey Club Handicap, feature attraction, to be run as the fifth event.

A field of fourteen of the leading routers will face the barrier in the feature number for the $3,000 added value of the purse. SIDNEY GRANT, a courageous colt in the A. Bartelstein stable, has displayed staying qualities over a route. Nicely weighted with 112 pounds, he is expected to account for the major portion of the purse. STARS AND BARS, from the Greentree string, has trained briskly, and his second to Peto recently, in which he forced the latter to lower the mile and 70 yard record, attests his fitness. SILVERDALE successfully carried an impost of 125 pounds in his last start over the mile oval, but an assignment of 122 pounds and the gruelling route may stop the McLean racer today. However, the son of The Porter should last to gain the minor award.

FIRST RACE—BOGAN has shown the most consistent form, and figures to outfoot this band of platers. ROYAL TREE, a surprise winner last start, may prove troublesome in this company. BRUNO prefers a heavy track, but should last to take the show honors.

SECOND RACE—DON RED, a clever double winner at this meeting, appears a standout in this heat. SUN PLEASURE is well bred and should finish in the runner-up position. CRAIGCO turned in a victory last outing against a fair field and is favored for the short end of the purse.

THIRD RACE—WAVE TOP holds the edge in this event and should lead from the drop of the flag. STUPENDOUS has raced consistently and is given the place call. Monnie is expected to hold the others safe.

FOURTH RACE—PENNANT LASS, a highly regarded mare, has shown speed in sprint races and, favored by the conditions, is selected to beat this field. ANGRY showed a return to his winning form last outing. The Whitney gelding is picking up four pounds off that effort and is capable of extending the top one. SANDY FORD has not started since the fall and may need this race. The Shea entrant appears best of the others, however, and is given the show call.

SIXTH RACE—BATTY, from the A. Ketchell Stable, appears best of this band of platers. LADY EBONY showed a clever victory last start and should force the pace. BLUE LAW has disappointed in recent tests but is favored for the show.

SEVENTH RACE—MARY DALE was poorly ridden last start and with better handling figures to take the measure of this field. WISE CRACK, from De Steffano barn, is at her best and may surprise with a duplicate of her last winning effort. DAIL has displayed speed in recent races and figures to finish in the money.

Bargello, Idle 2 Years, Wins at Fair Grounds

New Orleans, Feb. 13 (A.P.).—Showing a flash of his old time form, C. V. Whitney's Bargello returned to the races after an absence of nearly two years today and easily won the Don Juan purse at the fair grounds.

The 5-year-old son of Bunting won his last race at Jamaica May 4, 1929, by four lengths. His decision today over P. O'Keefe's Scone, the favorite, was by a like distance while Miss Blanche Watson's Negodale finished third.

Running his usual kind of a race, Bargello broke in front and stayed there for the entire journey, covering the six furlongs in 1:13 3-5. Despite his absence from racing, the Whitney colt was the second choice in the mutuels, paying $6.90 for $2.

AGUA CALIENTE ENTRIES.

FIRST RACE—Six furlongs; purse, $600; maidens, 3-year-olds and upward; claiming.

1 Mary Ream	101	6 Betty Bet	107
2 San Ysidro	106	7 Fleet Bank	107
3 Polly's Boy	107	8 Rex Regal	111
4 Masterly	103	9 Andromeda	96
5 Donna Ulrica	96		

SECOND RACE—Six furlongs; purse, $600; for 3-year-olds; claiming.

1 My Salvation	100	6 C. Earl Pat	97
2 Zelma Mac	105	7 Westy's Broom	105
3 Gold. Oriole	102	8 Swift Miss	100
4 Shaver	107	9 Jotiva	109
5 Ever B'ling	105	10 That's All	105

THIRD RACE—Four furlongs; purse, $800; for 2-year-olds; claiming.

1 Little Cousin	115	5 Regina W.	104
2 Flagg	107	6 Balele	109
3 Taches	112	7 Diana Mede	104
4 Princess Volte	[illegible]	8 M. Swarthmore	104

FOURTH RACE—Five and one-half furlongs; purse, $800; for 3-year-olds and upward; claiming.

1 Richu	109	6 Big Stuff	109
2 Flying Ace	10[illegible]	7 Short Price	110
3 Graceland	112	8 Judge Austin	102
4 Martinas	110	9 Sun B.	98
5 Beth Hogan	105	10 Brooksie	108

FIFTH RACE—One and one-sixteenth miles; purse, $1,000; the St. Valentine claiming handicap; for 3-year-olds and upward.

1 Sleepy Boy	107	4 Tanist	104
2 St. Tuscan	103	5 Seth's Pride	103
3 Morpheus	[illegible]	6 Bolodora	110

SIXTH RACE—One and one-sixteenth miles; purse, $600; for 4-year-olds and upward; claiming.

1 Vision II	105	6 Sweeping Ray	107
2 Billy	107	7 Post Paid	103
3 Shasta Sheik	102	8 Laurie	110
4 Red Mountain	105	9 Big Sink	110
5 Lit. Boy Blue	112	10 Burkdale	107

SEVENTH RACE—One and one-sixteenth miles; purse, $600; for 4-year-olds and upward; claiming.

1 Gay Field	100	6 Pepper Shot	110
2 Herelna	111	7 Kansas Hope	108
3 Fair Heather	105	8 Edith Gray	103
4 Ethel S'lock	103	9 Flywood	107
5 Shasta Pope	108	10 Frank Gallor	108

EIGHTH RACE—(To be used if necessary)—One and one-sixteenth miles; purse, $600; for 3-year-olds and upward; claiming.

1 George Groom	105	6 Mabel Basil	105
2 Kiyl	110	7 Gertie Rose	103
3 ‡Big Joke	95	8 ‡Forecaster	106
4 Harry Tem.Jr.	107	9 Bill Cosgrave	105
5 †Prickly Heat	105	10 †Ormonhart	113

†Miller entry.
‡Irwin and Walter entry.
Weather, cloudy; track, muddy.

FAIR GROUNDS RESULTS.

(Associated Press.)

FIRST—Six furlongs; purse, $1,000; claiming; for 3-year-olds.
Anchor Light, 107 (Russell) 9.90 5.60 3.30
Maximum, 109 (Renick) 6.30 3.90
Nancy Jane, 109 (Judy) 4.10
*Congo Maid, *Donna Ban, My Sweets, Goldie Belle, Byamo, Tea Gown, *Fair Ment, Chehalis also ran. Time, 1:14 2-5.
*Field.

SECOND—Three furlongs; purse, $1,000; allowances; for 2-year-olds.
Proteus, 124 (J. Smith) 5.40 3.50 2.90
Doctor Happy, 118 (Chiavetta) .. 3.60 3.40
Princess Nancy, 112 (Andersen) 4.90
Lorraine S., Miss N. Conlan, Our Cherrycote, Adobe Post, Bag o' Gold, *Princess Stola, *Gladby's Choice, Clairado also ran. Time, 0:33 3-5.
*Field.

THIRD—One mile; purse, $1,000; claiming; for 4-year-olds and upward.
Copper, 107 (Pegg) 11.30 5.20 4.50
*King Halma, 107 (Day) 22.10 15.10
*Mr. Vestris, 107 (Jones) 15.10
Numancia, Thistle Marty, Big Shot, Copper Son, Ed Lark, Captain Jack, jr., Knockabout, *Royal Cause, Kate Geary also ran. Time, 1:42 3-5.
*Field.

FOURTH—Six furlongs; purse, $1,000; Don Juan Purse; allowances; for 4-year-olds and upward.
Bargello, 106 (Russell) 6.90 3.50 3.70
Scone, 101 (Frye) 2.60 2.30
Negodale, 106 (McCoy) 4.70
Thistle Fyrn, War Time, Thunder Call, Rain or Shine, Coral Beach also ran. Time, 1:13 2-5.

FIFTH—One mile; purse, $1,200; Miller Bros. Square Deal Jewelers Trophy Purse; allowances; fillies and mares; for 4-year-olds and upward.
Rock Glare, 106 (James) 4.20 3.40 2.30
Thistle Ann, 106 (Fischer) 7.50 5.30
Black Patricia, 104 (Jones) 3.90
Bide a Wee, Panda, Elizabeth Bolla also ran. Time, 1:40 1-5.

SIXTH—One and one-eighth miles; purse, $1,000; Tony Cabooch Purse; claiming; for 4-year-olds and upward.
Hy Schneider, 110 (Marcum) 7.50 4.70 5.30
Col. Campus, 105 (Jones) 12.30 5.90
*Seventeen Sixty, 105 (Tiner) 4.20
Peter, *Piniand, King Kelly, *Turf King, Bill Seth, One Cent, Bridegroom, Tricky Colonel, Hayes' Choice also ran. Time, 1:55 3-5.
*Field

SEVENTH—One and one-sixteenth miles; purse, $1,000; claiming; for 4-year-olds and upward.
Bob Rogers, 109 (Dickey) 5.50 3.80 3.60
Uncle Matt, 107 (Jones) 5.20 3.80
Silver Scepter, 107 (Richard) 3.10
Bear Cry, Earl of Warwick, Gambol, Prince Pat also ran. Time, 1:47 4-5.

IMPORT MANY GOLF BALLS.

Golf balls lead all other imports of rubber manufactures coming into the United States. Hard rubber combs are second. A total of 2,617,125 golf balls were imported in 1929.

MIAMI ENTRIES.

(Associated Press.)

FIRST RACE—Six furlongs; purse, $1,000; for 4-year-olds and upward.

1 Miss Rosedale	105	7 Perkins	113
2 *Sanction	108	8 *Bruno	108
3 Royal Tree	113	9 Bogan	116
4 Night Extra	110	10 *Valley	103
5 Radio Service	113	11 Scar. Brigade	113
6 Baked Alaska	110	12 *The Abbot	108

SECOND RACE—Nursery course; purse, $1,000; the Belair; allowances; for 2-year-olds.

1 Grey Lock	110	8 Don Red	118
2 Haggerson	110	9 Yayo	114
3 Impeach	114	10 Argien	110
4 Luxuriate	107	11 Frederick	110
5 Craigo	118	12 Sun Pleasure	114
6 Brandon Mint	110	Gnodeal	107
7 My Protection	110		

THIRD RACE—Six furlongs; purse, $1,000; for 4-year-olds and upward, fillies and mares.

1 *Wave Top	105	5 Recess	110
2 *Monnie	105	6 *Vena Rock	105
3 Maid. Tryst	110	7 Nettie Belle	110
4 *Czarina	105	8 *Stupendous	105

FOURTH RACE—Six furlongs; purse, $1,500; the St. Valentine handicap; for 3-year-olds and upward.

1 Angry	121	4 T. S. Jordan	105
2 Sun Mission	122	5 Pennant Lass	115
3 Sandy Ford	117	6 Ellice	110

FIFTH RACE—One and one-eighth miles; purse, $3,000 added; the Jockey Club handicap; for 3-year-olds and upward.

1 Partisan	103	8 Star and Bars	108
2 William T.	110	9 Sun Mission	122
3 †Honey Locust	108	10 ‡Sidney Grant	112
4 Silverdale	122	11 Son O'Battle	115
5 Sun Shadow	110	12 Impish	100
6 ‡Golden Prince	111	13 Politen	98
7 †Play. Dream	100	14 *Raccoon	99

†J. C. Ellis entry.
‡A. Bartelstein entry.

SIXTH RACE—One and one-sixteenth miles; purse, $1,000; claiming; for 3-year-olds.

1 Lady Ebony	108	5 *Carnival	105
2 *Kensington	105	6 Nose Gay	105
3 Batty	111	7 Blue Law	110
4 *Outburst	105		

SEVENTH RACE—One and one-quarter miles; purse, $1,000; claiming; for 4-year-olds and upward.

1 *Wise Crack	105	7 Dail	115
2 Brother Rank	110	8 *Guarany	103
3 Fran. S'mour	113	9 The Alderman	110
4 *Respond	108	10 Lemnos	110
5 Intrepid	110	11 *Plumbago	108
6 *Marydale	103	12 Cabellsdale	113

*Apprentice allowance claimed.
Weather, clear; track, fast.

AGUA CALIENTE RESULTS.

FIRST—Six furlongs; purse, $600; for 4-year-olds and upward; claiming.
Shannon Rose, 102 (L. Cunningham), 26.40 5.60 7.00
Homewood, 108 (Munden) 4.40 4.00
Field Marshal, 105 (V. Moore) 13.00
Star Born, Star Moon, Gold Cord, *Donna Vera, Bidable, *Most Unruly, *Beowulf, Sambeau, Mighty Cute also ran. Time, 1:14 4-5.
*Field.

SECOND—Six furlongs; purse, $600; for 3-year-olds and upward; claiming.
Daphne Belle, 105 (Headrick) 41.20 18.00 7.00
George Conard, 102 (Turk) ... 10.80 5.60
Shorty O., 107 (Roble) 3.00
Bootee, Princess Ceuta, Gee Whiz, Lord Douglas, Florence Dolan, Brown Bank and Pan Yan also ran. Time, 1:15.

THIRD—Three furlongs; purse, $800; for maiden 2-year-olds; allowances.
Chazzan, 112 (W. Kern) .. 2.20 3.00 2.20
Bebita, 112 (Moran) 4.60 2.40
Caliente Lady, 112 (Leger) 2.40
*Bondalin, Mary Bane, By Wire, Oucamonge and *Capilet also ran. Time, 0:36 3-5.
*Allen entry.

FOURTH—Six furlongs; purse, $800; for 3-year-olds and upward; allowances.
Morshion, 107 (Legere) ... 2.60 3.00 out
Seth's Pride, 105 (Roble) ...... 5.60 out
De Squazey, 112 (Mayben) .... out
My Shot and Arcadian Flag also ran. Time, 1:14 3-5.

FIFTH—One and one-sixteenth miles; purse, $600; for 3-year-olds; claiming.
Shaver, 103 (Turk) 4.40 4.00 3.60
Very French, 103 (Callahan) .. 5.00 4.60
High Sweep, 99 (A. Fisher) 3.20
Big Joke, Douglas Alley, Ella Madeline and Rose Carlaris also ran. Time, 1:53 4-5.

SIXTH—One and one-eighth miles; purse, $800; for 4-year-olds and upward; claiming.
Forecaster, 105 (Headrick) 11.80 5.00 out
Gotham, 109 (Johns) .... 3.60 out
Gallardo, 106 (Cunningham) .... out
Aspin Lake, Royal Yeoman also ran. Time, 1:57 2-5.

SEVENTH—One and one-sixteenth miles; purse, $600; for 4-year-olds and upward; claiming.
Athelrain, 100 (Roble) .. 23.20 15.20 5.00
Blazoner, 109 (Bernier) 14.80 6.20
Confidential, 102 (L. Cunningham) .. 3.40
Kit Carson, Bruni, Dr. Kelly, Lady Basil, Seagrave, Shasta Rock, Coahuila also ran. Time, 1:52 1-5.

Y. M. C. A. FLASHES SCORE

"Y" Flashes.	G	FG	P	Ken. Green.	G	FG	P
Fry.lf	4	1	9	Curtice.lf	2	1	5
Veighmeyer.rf	3	0	6	Slaughter.rf	2	1	5
Rubino.c	1	0	2	Zimmerman.c	2	0	4
Ableman.lg	3	0	6	Raftery.c	1	0	2
Wolverton.rg	0	2	2	Watson.lg	2	0	4
				Kelley.lg	0	0	0
				Hospital.rg	0	0	0
Totals	11	3	25	Totals	9	2	20

Referee—Bergner.

44-TO-1 SHOT WINS AT MIAMI

Dee John Gets Head Verdict Over Favorite in Final.

HIALEAH RACE TRACK, Miami, Fla., Feb. 13 (A.P.).—It was not until the final race that long shot backers were rewarded here today. Then they cashed in to the extent of $96.60 for every $2 invested on the chances of Dee John. The latter defeated Talented Prince, the favorite, by a head, with Balthasar third.

Therre was a lot of rough riding in the final sixteenth, when Dee John took the lead. He swerved over to the inside, forcing Corbett, on Ronald Grey, to take up abruptly. Ronald Grey never recovered, finishing fifth.

Gracious Gift Victor In Feature.

Gracious Gift, the 7-year-old sprinter belonging to the May Rose Stable, showed one of the best races of his career to win the fourth event, a 6-furlong test, from some shifty platers, in the feature.

The veteran runner led Guide right to the pagoda pole with two lengths to spare in the good time of 1:12. Knight Commander lost the place by a nose. Gracious Gift and Knight Commander raced like a team until the middle of the bend, where the favorite began to draw away.

J. E. Gaffney's Dove made it four straight victories when she landed the baby race, second of the card, over the Nursery course. Chinkee was second and Siberia third. Dove got away flying and never left the result in doubt, leading all the way to win by two lenghts and to pay $2.90.

HAVANA ENTRIES.

(Associated Press.)

FIRST RACE—Six furlongs; purse, $800; claiming; for 3-year-olds and upward, maidens.

1 *Cap Dale	107	10 Antha S.	107
2 *Wild Olive	107	11 Mid Mint	107
3 Mac Hogan	112	12 Greneville	105
4 Beau Ideal	105	13 Nigricant	100
5 *Stuart Hunter	107	14 The L. Trail	105
6 *Zenonian	107	15 *Light. Girl	95
7 Wild Dreams	105	16 *Great Flier	100
8 *Picador	107	17 Arlington	105
9 Mortal	112	18 *Oscar	100

SECOND RACE—Six furlongs; purse, $800; claiming; for 4-year-olds and upward.

1 Shasta Charm	110	9 *Ad Remmcon	110
2 Ranch Lass	107	10 Lassa	115
3 *Crispie Seth	102	11 Photoi	112
4 Privately	112	12 *Old Kickapoo	107
5 Fly. Express	115	13 *Ragabald	107
6 *Pink Blossom	102	14 *Asso	104
7 Solus	112	15 Sky High	107
8 Temps D'Am'r	115		

THIRD RACE—Six furlongs; purse, $800; claiming; for 4-year-olds and upward.

1 *Orestes II	107	9 Fifia	105
2 Campanini	115	10 As Fair	112
3 Prompter	112	11 *Trappy	107
4 Nondaga	109	12 *Amsterdam	110
5 Finnath	110	13 Miss Evat	104
6 *Provo	110	14 *Hasty Girl	105
7 Spanish Jack	109	15 *Peter Joyce	104
8 Easter Boy	115		

FOURTH RACE—Six furlongs; purse, $800; claiming; the Ganusea; for 3-year-olds and upward.

1 *Netie Pebbles	107	6 Water Port	102
2 High Go	102	7 *Kavanaugh	112
3 Eilona	102	8 Bright Red	112
4 One Alone	102	9 Infinitus	117
5 *Let Alone	112		

FIFTH RACE—One and one-sixteenth miles; purse, $1,500; the Valentine Day handicap; for 3-year-olds and upward.

1 Night Tears	107	5 Druggist	114
2 †Jack Beiner	102	6 *Mozart	102
3 Bad News Bob	122	7 Bird of Prey	98
4 King David	102		

†A. G. Tarn entry.

SIXTH RACE—One mile and 50 yards; purse, $800; claiming; for 4-year-olds and upward.

1 Elmer H.	114	10 Polar Sea	114
2 Sunset	112	11 *Foun. Stone	107
3 La Grange	112	12 *Winnie Jo	104
4 Miracle	112	13 *Colonel Seth	109
5 *Prin. Isabel	102	14 *Miss D'mond	109
6 *Vulcain Park	102	15 *P. Flaherty	107
7 Euphrates	112	16 *Sunchen	109
8 North Breese	102	17 Brown Leaf	112
9 *Billydor	117		

SEVENTH RACE—One and one-eighth miles; purse, $800; claiming; for 4-year-olds and upward.

1 *Lang	100	8 *Hilary	107
2 *Checkmate	107	9 *Queen Emma	102
3 Grand Bey	112	10 Enthusiastic	112
4 *Porto B. Gold	107	11 *Shas. Gr'ton	102
5 Try Again	112	12 Corposant	112
6 *High Dell	105	13 Chairman	112
7 *Happy Jack	107	14 Reproduce	112

*Apprentice allowance claimed.
Weather, clear; track, heavy.

FAIR GROUNDS ENTRIES.

(Associated Press.)

FIRST RACE—One and three-eighths miles; purse, $1,000; claiming; for 4-year-olds and upward.

1 Bisque	105	6 Star	107
2 Rejuvenation	110	7 Spurrier	107
3 Thistle Coot	112	8 Zahn	105
4 Reigh Olga	110	9 Duelist	115
5 Royal Sport	110	10 Aucilla	110

SECOND RACE—One and three-eights miles; purse, $1,000; claiming; for 4-year-olds and upward.

1 *Broker	105	6 *Black Dancer	105
2 Pathan	112	7 *Bumpsie Ray	105
3 *Lunacy	100	8 Pride	105
4 *Torpointer	100	9 Ormonbird	114
5 *Turquoise	107	10 Col. Crump	112

THIRD RACE—One and one-sixteenth miles; purse, $1,200; allowances; the Winter Garden; for 3-year-olds and upward.

1 Jimmie Moran	110	4 Fort. Youth	102
2 Brd. Meadows	105	5 Essare	107
3 Play Time	110		

FOURTH RACE—One mile; purse, $1,000; claiming; the Southern Colleges; for 3-year-olds.

1 Mardie	110	10 The Duke	112
2 Charlie	115	11 *Zaila	105
3 *Crimsal	100	12 *Nervator	105
4 Zinn	107	13 *Jimmie L.	106
5 Satin Eagle	100	14 *Wig Rose	104
6 Banal Girl	102	15 *Agnes Sorrel	101
7 Light Mint	104	16 Black Fool	112
8 *Crown. Head	102	17 *Irritation	100
9 *Little Pan	100	18 *Silkoline	102

FIFTH RACE—One and one-sixteenth miles; purse, $5,000 added; the Derby Trial handicap; for 3-year-olds.

1 Michigan Girl	108	9 Spanish Play	120
2 †Princ. P'xide	100	10 ‡Camp Parole	103
3 Civollac	98	11 †Pr. D'Amour	105
4 ‡Sapphire Sky	99	12 Patsie McKim	93
5 Mailaita	104	13 Tarzan	102
6 Fly Guy	100	14 Don. Johnny	105
7 Garlic	108	15 ‡Ann Arundel	103
8 Brass Monkey	112		

†J. Leother entry.
‡G. B. Fenwick and S. W. Labrot entry.

SIXTH RACE—Six furlongs; purse, $1,000; allowances; the Western Colleges; for 4-year-olds and upward.

1 *Flimsy	106	5 Paul Bunyan	108
2 †Zoom	106	6 Peggs Pride	110
3 Martis	110	7 Royal Son	110
4 All Upset	106	8 Pugnacious	106

†C. V. Whitney entry.

SEVENTH RACE—One and one-sixteenth miles; purse, $1,000; claiming; for 4-year-olds and upward.

1 Chiclero	107	5 Shasta Pebble	110
2 Maid. Choice	110	6 Little Gyp	103
3 Dark Abbot	108	7 Chip	113
4 Paradise Lost	100		

EIGHTH RACE (to be used if necessary)—One and one-sixteenth miles; purse, $1,000; claiming; for 4-year-olds and upward.

1 *Old Bill	110	10 *Bosky	110
2 *Ole. Sunshine	105	11 *Aviator	107
3 *South. Belle	102	12 *Ham	107
4 *Bob Shannon	109	13 *Voltmeter	107
5 *Smil. P'cess	102	14 Clapper	110
6 *A. Goldsmith	107	15 *My Davy	107
7 *La Dentelle	102	16 *Alma	102
8 Black on W'te	110	17 *Bunthorne	105
9 *Satisfy	102	18 Classy	101

*Apprentice allowance claimed.
Weather, cloudy; track, fast.

NAVY BOXERS FACE PENN TONIGHT

Webb Shifts Line-Up; Fitzgerald-Shadel Bout Awaited.

Special to The Washington Post.

ANNAPOLIS, Md., Feb. 13.—Four new faces will appear in the line-up of the Naval Academy Boxing Team which will tomorrow clash with University of Pennsylvania mittmen. The Middies made their debut last week and won decisively from M. I. T., losing only the bantamweight encounter.

Coach Spike Webb has never seen his pupils bow in a dual meet. The 1931 team promises to be his best in years, according to Webb, but the line-up which fought last week has not won its spurs and four newcomers will swap blows with the Quakers.

Penn Blanked by Syracuse.

Penn is expected to prove an easy opponent, having lost to Syracuse, 7 to 0, but even so, one interesting bout is anticipated. Capt. Shadel, Penn captain and featherweight, will clash with Fitzgerald, intercollegiate champion of 1929. Fitzgerald was beaten by Shadel last season and the battle should be closely contested this year.

Fitzgerald did not appear in the initial match of the season due to late arrival to form, but he will likely get the assignment in future bouts. Capt. Wallace, lightweight, and Norman Hall, welter and intercollegiate title holder, are the only two who fought a week ago who are slated to don mitts. Crinkley, the heavyweight, won last week by forfeit.

Wright will replace Dolan in the bantamweight class. Davis, a football back, will supplant Andrews, a middleweight, while Crane, a crack football end of two seasons ago, will replace Johnson as light-heavyweight.

THE LINE-UPS.

Navy.	Weight.	Penn.
Wright	115	Epstein
Fitzgerald	125	Shadel
Wallace	135	Glass
Hall	145	Lord
Davis	160	Broselow
Crane	175	Strucker
Crinkley	Heavyweight	Steiner

Three K.O.'s Feaure Boxing at Boys Club

Nine boxing and three wrestling bouts made up the program at the Boys Club last night, with technical knockouts by Geffenison, Reed and Dryzer featuring the ring contests.

The summaries:

BOXING.

60-POUND CLASS—Joe Morse earned decision over Bill Yorke.
70-POUND CLASS—A. Pappas earned decision over John Calameris.
95-POUND CLASS—Joe Green and Jim Calameris in draw.
115-POUND CLASS—Joe Beckett and Jim Garrett in draw; John Riley earned decision over Ray O'Neil.
118-POUND CLASS—Louis Geffenison scored technical knockout over Joe Cox in second ruond.
120-POUND CLASS—Frank Dattore earned decision over Harry Thompson.
125-POUND CLASS—W. Reed scored technical knockout in 20 seconds over Gordon Pirch.
130-POUND CLASS—Ollie Bryzer scored technical knockout over Chic Stokes in 1 minute 45 seconds.
Referee—Stokes. Judges—Sullivan and Abrams.

WRESTLING.

125-POUND CLASS—Joe Ranide earned decision over Dorsch Gallagher.
145-POUND CLASS—Pete Chaconas earned decision over Pete Canas; James Louis threw Glenn Cross in 1 minute 10 seconds.
Referee—Ben Serretti.

Landis Denies Rumor Of His Resignation

Belleair, Fla., Feb. 13 (A.P.).—Rumors that he is considering resigning as commissioner of baseball because of his health and "disgust" with several phases of the game, were branded as erroneous today by Kenesaw Mountain Landis.

"This report comes out about every six months," he said, "and I have not yet commenced to deny anything."

Landis then strode to the clubhouse with sprightly step to begin his daily round of golf.

Since his arrival here several weeks ago for a vacation, the commissioner has been playing from 18 to 27 holes of golf daily.

ALS SEXTET COPS.

Als Athletic Club Basket Ball Sextet experienced little difficulty last night at Wilson Normal Gym in defeating the Towson (Md.) Girls, A. A. U. stars, by the score of 26 to 17 in a game marked by the fine shooting of Miss Wilner, or the winners.

The local girls gained the lead shortly before the half and never relinquished it.

Al.Ath.Club.	G	FG	P	Towson.	G	FG	P
Douglas.lf	3	0	6	Brookhart.lf	3	2	8
Clapp.lf	1	0	2	Scott.rf	1	0	2
Wilner.rf	7	4	18	H.Br'khart.rf	2	3	7
Leach.c	0	0	0	Herold.c	0	0	0
Spencer.lg	0	0	0	Barbour.lg	0	0	0
Sterling.lg	0	0	0	Ricketts.rg	0	0	0
Reid.rg	0	0	0	Britton.rg	0	0	0
Godfrey.rg	0	0	0				
Totals	11	4	26	Totals	6	5	17

Referee—Pittmann.

MD. AVE. BAPTISTS LOSE.

After holding their hosts to a 11-to-9 score at the half, the Maryland Avenue Baptist cagers went to pieces in the second half and were defeated by the Company F Reserves, 27 to 11, last night at the Hyattsville Armory. The Baptists were handicapped severely by the absence of Tom Peck, star forward, who was out with an injured ankle.

Constinett, with seven field goals, led the attack of the victors and carried off high-scoring honors. Dewey Moore stood out for Maryland Avenue.

Company F.	G	FG	P	Maryland Av.	G	FG	P
Burrhus.lf	1	0	2	Francis.lf	0	0	0
Fauntleroy.rf	0	0	0	D.Moore.rf	3	1	7
Cestinett.c	7	0	14	Rose.c	2	0	4
Williams.lg	1	5	7	Emmons.lg	0	0	0
Cogar.rg	2	0	4	R.Moore.rg	0	0	0
Totals	11	5	27	Totals	5	1	11

Referee—Ben Cogar (Hyattsville).

RACING SELECTIONS

FAIR GROUNDS.

1—Spurrier, Duelist, Aucilla.
2—Black Dancer, Turquoise, Ormonbird.
3—Jimmy Moran, Broad Meadows, Play Time.
4—Banal Girl, Charlie, The Duke.
5—Spanish Play, Brass Monkey, Annie Arundel.
6—All Upset, Pegg's Pride, Paul Bunyan.
7—Dark Abbot, Chip, Paradise Lost.
8—Aimee Goldsmith, Old Bill, Black on White.
Best Bet—Spanish Play.
1—Reigh Olga, Royal Sport, Spurrier.
2—Broker, Bumpsie Ray, Black Dancer.
3—Jimmy Moran, Broad Meadows, Essare.
4—Wig Rose, Mardi, Banal Girl.
5—Spanish Play, Prince D'Amour, Donny Johnny.
6—Zoom, Flimsy, Pegg's Pride.
7—Chip, Maiden's Choice, Dark Abbot.
8—Alma, Smiling Princess, Aimee Goldsmith.
—New York Handicap.

HAVANA.

1—Antha S., Zenonian, Beau Ideal.
2—Lassa, Old Kickapoo, Photol.
3—Campanini, Hasty Girl, Amsterdam.
4—Infinitus, Nettie Pebbles, Bright Red.
5—Druggist, Bad News Bob, Mozart.
6—Miss Desmond, Billy Doran, Polar Sea.
7—Shasta Grafton, Enthusiastic, Corposant.
—New York Handicap.

AGUA CALIENTE.

1—Polly's Boy, Andromeda, Rex Regal.
2—Golden Oriole, Shaver, Swift Miss.
3—Prince Volta, Miss Swarthmore, Balele.
4—Sun B., Brooksie, Flying Ace.
5—Bolodora, Seth's Pride, Tanist.
6—Burk Dale, Laurie, Postpaid.
7—Shasta Pope, Ethel Sherlock, Frank Gallor.
8—George Groom, Kiyl, Ormonhart.
[illegible]

Latona Beats Out Noonan For School Scoring Title

Western High Ace Has 77 Points, 4 More Than Rival.

The Post's 1931 all-high basket ball team, selected by Bob Considine, will be published in tomorrow's edition.

By BOB CONSIDINE.

ANTHONY LATONA, Western forward, crowned his last season of high school basket ball by capturing first place among the high scorers in the high school series with a total of 77 points. The slim ambidextrous marksman outpaced Big Bill Noonan, Eastern Center, by the margin of 4 points.

Latona reached his scoring peak against Central on February 6, when he looped in six field goals and three out of three foul shots for an aggregate of 15 points. His least fruitful performance also was against Central on January 20, when he could score but 3 points. Incidentally, Latona scored three more floor baskets than Noonan, totaling 31 2-pointers.

Western Player Led Last Year.

It was the second year in succession that a Western High player has been on top of the scoring, Jimmy Thompson having shared the top rung last year with Wilbur Cross, of Central. Both amassed 71 points.

Everett Russell, who appears fifth on this year's list, finished third last year with 67 points.

Tech slipped past Eastern in its last game to steal team scoring honors by dint of a 54-19 victory over Business. Eastern and Central, who divided the championship laurels, were separated by but two points, but Eastern led the league handily in the number of goals from the floor. Western led in number of free tosses thrown and capitalized, but yielded the palm of consistency to Tech.

Willison Best Free-Tosser.

The free tossing race was a merry one, Roy Yowell, Western center, going into an early lead but being nabbed at the tape by Artie Willison, Tech guard, who made good on 21 out of 26 attempts. Yowell cashed in more points from the charity stripe than any other player, his record being 27 out of 38. The honor of sinking the greatest number of free throws in one game fell to Leon Esenstadt, Business forward, who made 9 out of 12 in the Eastern-Business game of February 3. The scoring:

ANTHONY LATONA.

The 44 players who engaged in the series scored 1,163 points, as compared with 1,201 points scored last year by 40 players.

TEAM SCORING.

Team.	G.	F.G.	Pts.
Tech	89	71-114	249
Eastern	93	56-135	242
Central	85	70-122	240
Western	77	74-131	228
Business	66	72-132	204

INDIVIDUAL SCORING.

Player.	Games.	G.	F.G.	Pts.
Latona (W.)	8	31	15-25	77
Noonan (E.)	8	28	17-35	73
Burke (C.)	8	22	18-34	62
Buscher (W.)	8	21	18-34	60
Russell (T.)	8	24	9-18	57
Broadbent (C.)	8	20	16-23	56
Yowell (W.)	8	12	27-38	51
Lucas (B.)	5	17	14-23	48
Reichardt (T.)	8	17	12-21	46
Kane (E.)	8	18	10-19	46
Leib (E.)	8	16	14-33	46
Beach (T.)	7	17	9-18	43
Esenstadt (B.)	8	11	17-25	39
Rice (C.)	8	12	15-27	39
Duryee (B.)	8	13	11-29	37
Sherman (B.)	8	10	16-29	36
Willison (T.)	7	7	21-26	35
Cumberland (C.)	7	13	8-13	34
Shirley (E.)	8	9	6-12	24
Ohatlen (B.)	8	9	6-11	24
De Lisio (C.)	8	9	5-11	23
Waters (E.)	8	9	4-7	22
Zolya (E.)	8	9	4-20	22
Johnson (T.)	3	9	1-1	19
Wheeler (T.)	6	6	6-8	18
Taylor (W.)	8	4	7-14	15
Numerofsky (B.)	7	5	5-9	15
Morgan (C.)	4	5	3-5	13
Reed (T.)	4	3	7-8	13
Foxx (W.)	6	5	1-3	11
Summers (W.)	6	4	3-10	11
Swift (C.)	6	4	3-7	11
Thomas (T.)	4	3	3-7	9
Finneran (E.)	2	3	1-4	7
Booth (B.)	3	1	2-5	4
Miller (T.)	1	2	0-3	4
Johns (T.)	1	0	3-4	3
Amidon (W.)	6	0	3-7	3
Hawkins (T.)	1	1	0-0	2
Bayliss (E.)	1	0	2-3	2
Hayes (E.)	1	1	0-0	2
Fox (C.)	2	0	1-1	1
Cross (C.)	1	0	1-1	1
Johnson (B.)	5	0	1-1	1

DUKE BOXERS WIN FROM VIRGINIA

Goldstein Victor as Cavaliers Are Beaten, 4-3.

Special to The Washington Post.

CHARLOTTESVILLE, Va., Feb. 13.—Registering technical knockouts in the last two bouts on tonight's program, Duke's boxing team defeated Virginia's leather pushers here, 4 to 3, to score its fourth Southern Conference victory. The Cavaliers went into action without the services of Capt. Rainey and Louis Reiss, while the Dukemen had no bantamweight.

After a week's absence from the ring, due to an operation, Bobby Goldstein, of Washington, defeated Capt. Martin, Duke featherweight, to score his fifth successive victory of the season. Virginia's other win came in the lightweight match, when Smith outboxed Ralph Starnes, captain of Duke's grappling squad last season.

Eye Injury Forces Miller To Quit.

Max Miller, substituting for Capt. Rainey, had his eye injured at the close of the second round and the match was awarded his opponent, Wentz, by Referee Short, before the third round opened.

Bolich, outstanding member of the Duke squad, bested Williams, and Rankin's solar plexus blow put an unexpected end to the light heavyweight bout near the close of the first round, Gentry being unable to get his wind.

The unlimited match was won by Hyatt, end on Duke's football team, who had a devastating right. Bryant put up a plucky fight against his long-armed opponent.

BANTAMWEIGHT—Forfeited to Paul (Virginia).
FEATHERWEIGHT—Won by Goldstein (Virginia) over Martin (Duke); decision, three rounds.
LIGHTWEIGHT—Won by Smith (Virginia) over Starnes (Duke); decision, three rounds.
WELTERWEIGHT—Won by Wentz (Duke) over Miller (Virginia); technical knockout at beginning of third round.
MIDDLEWEIGHT—Won by Bolich (Duke) over Williams (Virginia); decision, three rounds.
LIGHT-HEAVYWEIGHT—Won by Rankin (Duke) over Gentry (Virginia); technical knockout after 1 minute 57 seconds of second round.
HEAVYWEIGHT—Won by Hyatt (Duke) over Bryant (Virginia); technical knockout after 1 minute 9 seconds of third round.
Referee—Short (Baltimore). Judges—Taylor (Staunton) and Mills (Richmond).

Virginia Frosh Boxers Nose Out Duke, 4 to 3

Charlottesville, Va., Feb. 13.—Four technical knockouts in succession featured the 4 to 3 victory of Virginia's yearling boxers over the Duke freshmen here this afternoon.

The Blue Devils registered victories in the bantam and light-heavyweight divisions, McHarney outpointing Cadot and Miles outclassing Marcus. The heavyweight bout was forfeited to Crawford, of Duke.

The most exciting match was in the middleweight division, Smith, of Virginia, floored in the second round, came back in the final stanza to win by a technical knockout over Taylor, of Duke.

BANTAMWEIGHT—Won by McHarney, (Duke), over Cadot (Virginia), decision; 3 rounds.
FEATHERWEIGHT—Won by Dyas (Virginia), over Hulse (Duke), decision; 3 rounds.
LIGHTWEIGHT—Won by Fishburne (Virginia), over Lybrook (Duke), technical knockout after 1m. 43s. of second round.
WELTERWEIGHT—Won by Stewart (Virginia), over Cole (Duke), technical knockout after 50 seconds of second round.
MIDDLEWEIGHT—Won by Smith (Virginia), over Taylor (Duke), technical knockout after 1 minute of third round.
LIGHT-HEAVYWEIGHT—Won by Miles (Duke), over Marcus (Virginia), off 42 seconds of second round.
HEAVYWEIGHT—Forfeited to Crawford (Duke).
Referee—Short, Baltimore.

MUTUEL TOTALS

Miami	*$222.00*
Fair Grounds	*$245.20*
Agua Caliente	*$286.40*

PURPLE FIVE BEATEN BY EASTERN

Gonzaga Leads, 7-4, at Half, But Bows by 29-18 Score.

GONZAGA set out to beat Eastern High last night at Gonzaga, holding the high school champs to 4 points at the half, while garnering 7 itself, but fell before a sturdy Eastern second-half drive and succumbed, 29-18.

It was all Eastern after the start of the second half, the combination of Kane, Lieb, Noonan, Shirley and Waters sweeping over the smaller Gonzagans in decisive fashion.

Kane Leads Eastern In Victory.

Barney Kane, captain and forward of Eastern—and a former Gonzaga player—led the Lincoln Parkers in scoring and general effectiveness. He found the basket for 13 points to take high scoring honors away from Hester, Gonzaga center, who could amass but 7 points.

Eastern.	G	FG	P	Gonzaga.	G	FG	P
Kane.lf	6	1	13	Nolan.lf	2	1	5
Lieb.rf	3	1	7	Hall.rf	0	1	1
Metzler.c	0	0	0	Mills.rf	0	0	0
Noonan.c	1	1	3	Hester.c	3	1	7
Bayliss.lg	0	1	1	Perruso.lg	1	0	2
Courtney.lg	0	0	0	Fitzgerald.rg	1	1	3
Shirley.rg	1	1	3				
Waters.rg	1	0	2	Totals	7	4	18
Totals	12	5	29				

Referee—Caruso.

Tech Five Nosed Out By St. John's, 23-21

Special to The Washington Post.

Annapolis, Md., Feb. 13.—Tech High School, of Washington, was beaten here tonight by the St. John's College freshman team, 23 to 21. The Washingtonians, leading throughout most of the game, were nosed out in the fourth quarter when the youthful collegians attained a 2 field-goal edge.

Play was keenly contested throughout and there was little fouling. Kilmore, Johnnie forward, sank the final field goal to give the locals victory. He was also high scorer with 12 points, while Johnson, Tech guard, was the runner-up to him.

The Johnnies led 7 to 3 in the first half, but their margin had been cut to 9 to 8 midway. In the third quarter, Tech forged ahead 16 to 14, only to be vanquished in the end.

St. John's.	G	FG	P	Tech.	G	FG	P
Kilmore.f	6	0	12	Reichardt.f	0	1	1
Sanford.f	2	2	6	Russell.f	0	0	0
Proxie.f	1	0	2	Johns.c	0	0	0
Engle.c	0	1	1	Beach.c	4	0	8
Casassa.c	0	0	0	Reed.g	0	0	0
Watson.g	0	0	0	Willison.g	0	1	1
McCartee.g	1	0	2	Johnson.g	5	0	10
Totals	10	3	23	Totals	9	3	21

Referee—Colburn (Annapolis). Time of quarters—10 minutes.

Wash.-Lee Boxers Beat St. John's, 4-3

Special to The Washington Post.

Lexington, Va., Feb. 13.—Washington and Lee swept the light clashes and took a decision in the middleweight division to earn a 4-3 victory over St. John's scrappers here tonight. The Johnnies showed unexpected strength in the welterweight and heavy clashes, but victories by Robertson, Capt. Johnnie Sloshberg and Srulowitz gave the Generals an early lead.

Pound clinched the match by winning the 160-pound fight. Washington and Lee got two knockouts and the Johnnies two. Joh, heavyweight, scored the quickest knockout of the night when he put Minday, W. and L., away in 1 minute 47 seconds of the first round.

BANTAMWEIGHT—Robertson (W. & L.), technical knockout over Jukes, 56 seconds.
FEATHERWEIGHT — Capt. Johnny Sloshberg (W. & L), decision over Barnerd, 3 rounds.
LIGHTWEIGHT—Srulowitz (W. & L.), technical knockout over Susoni, 1:44 of second round.
WELTERWEIGHT—Collaso (St. John's), technical knockout over McKinney, 8:31 of third round.
MIDDLEWEIGHT—Pound (W. & L). decision over Fields, 3 rounds.
LIGHT HEAVYWEIGHT—Lotz (St. John's), decision over Bacon, 3 rounds.
HEAVYWEIGHT — Joh (St. John's), technical knockout over Minday, 1:47 of first round.

FIVE GAMES ON COLLEGE PROGRAM

Catholic and Virginia, Maryland-Terrors Clash Here.

FIVE basket ball games—three on local floors, a boxing match and a track meet are scheduled tonight for Capital college athletes. The home court engagements find Virginia opposing Catholic at Brookland, Western Maryland meeting Maryland at College Park, and Gallaudet tackling Southeastern at the Y. M. C. A.

The Catholic-Virginia game promises to be the most interesting from the standpoint of even competition. The records point to little difference in the strength of the Cards and Cavaliers. This game follows an attractive preliminary between the freshmen fives of Catholic and Maryland, which begins at 7:15.

Maryland is favored to defeat the Terrors, who do not figure as prominently as the Westminister institution's football team. The College Park club, however, has played three hard games this week and may show the effects tonight. The game starts at 8:15.

Gallaudet Faces Southeastern.

Gallaudet is expected to have no great difficulty scoring over Southeastern, although the game, opening at 8 o'clock, is to be held on the latter's home court at the Y. M. C. A. This pair met at Kendall Green on December 27 with Gallaudet winning, 56-16.

American U. and Georgetown see action away, with the former playing Salem College at Salem, W. Va., and the latter facing Carnegie Tech at Pittsburgh.

Catholic's Boxing Team, seeking its second win of the winter, trades wallops with Bucknell at Lewisburg, Pa., while the trackmen of Catholic and Georgetown compete in the West Virginia University games at Morgantown, W. Va.

Sally Franchise Bids To Be Considered Soon

Charlotte, N. C., Feb. 13 (A.P.).—President W. G. Bramham, of the South Atlantic Association, telegraphed the Associated Press late today that applications of cities desiring the baseball franchises forfeited by Columbia and Augusta would be considered by the directors of the four remaining "Sally" clubs "next week at some time to suit their convenience and mine."

Commenting on a statement by Charlotte Club officials that they would oppose the admission of Selma, Columbus, or any other members of the late Southeastern League because of the travel involved, Judge Bramham said it was his opinion that a unanimously favorable vote of the directors was not necessary.

The Charlotte officials said they understood one opposing vote was sufficient to bar any applicant.

"Augusta and Columbia are out," Bramham's telegram read. "Do not know how any club stands on admission of Southeastern cities, and do not think unanimous decision necessary."

Charlotte officials today indicated they planned to seek admission to the Piedmont League, A class "B" circuit made up of North Carolina cities also headed by Bramham.

In his telegram the Durham baseball magnate took no pains to conceal his resentment at efforts made within the last few days to get statements from him upon the South Atlantic situation.

He wired he had been "compelled" to disconnect his telephone at home "for the peace and comfort of his family and to protect them from the annoyance of a lot of pests throughout the night."

Central Swimmers Beaten in Baltimore

Special to The Washington Post.

Baltimore, Md., Feb. 13.—The Baltimore City College Swimming Team today turned back an invasion of the well-known Central High School outfit, of Washington, by holding a 44-to-31 edge in events held in the former's pool.

Kicas, of the Collegians, continued in rare form and bested by one second his Maryland schoolboy class record for the 200-yard free style race. His time was 2.34 3-5.

Of the eight events conducted, three were captured by the visitors. Burns won the 100-yard free style and Lyman garnered the highest number of points in fancy diving. Central High also was victorious in the 160-yard relay.

160-YARD RELAY—Won by Central (Ludwig, Duffield, Carter, Burns). Time, 1:29 3-5.
100-YARD BREAST STROKE—Won by Cowman (City); second, Diener (Central); third, Weinstein (City). Time, 1:20 3-5.
40-YARD DASH—Won by Levi (City); second, Howarth (City); third, Taylor (Central). Time, 0:22.
220-YARD FREE STYLE—Won by Kicas (City); second, Carter (Central); third, Roadley (Central). Time, 2:34 3-5.
100-YARD BACK STROKE—Won by Dodds (City); second, MacGill (City); third, Bonnett (Central). Time, 1:13 3-5.
100-YARD FREE STYLE—Won by Burns (Central); second, Robey (City); third, Duffield (Central). Time, 1:03 4-5.
FANCY DIVING—Won by Lyman (Central), 79.7 points; second, Ancukaitis (City), 75.4; third, Kuester (City), 63.1.
240-YARD MEDLEY RELAY—Won by City (Dodds, Cowman, Kicas).

G. U. Preps Triumph Over Woodward, 26-19

Georgetown Prep gained revenge of great sweetness on Woodward School's basket ball team yesterday by taking a 26-to-19 game, played at the Y. M. C. A., the home court of the losers. Woodward, earlier in the season, had pulled a big upset and taken a runaway decision from the Garrett Parkers at Garrett Park.

It was "Heekin Day," at the Y yesterday, the stellar prep guard finding the cords for 14 points to lead his team to the win. The future Hilltoppers led from start to finish, holding a 15-to-9 lead at the half.

Maniscalco attended to most of the losers' scoring.

G'town Prep.	G	FG	P	Woodward.	G	FG	P
Nee.lf	2	1	5	Maniscalco.lf	4	2	10
Murphy.rf	1	0	2	Reynolds.lf	0	0	0
O'Brien.c	2	0	4	Moore.rf	1	0	2
O'Callaghan.c	0	0	0	Frederick.rf	0	0	0
Heekin.lg	6	2	14	Groff.c	2	1	5
Macfadden.rg	0	1	1	Frye.lg	0	0	0
Moore.rg	0	0	0	Litchard.lg	0	0	0
				DeMott.rg	0	0	0
Totals	11	4	26	Leasure.rg	1	0	2
				Totals	8	3	19

Referee—Jones (Y. M. C. A.).

LOANS
HORNING
Diamonds—Watches—Jewelry
South End of Highway Bridge
On the Road to Alexandria
Rate of Interest 2% and 3%

THE POST'S CONSENSUS AT MIAMI

	1st Race	2nd Race	3rd Race	4th Race	5th Race	6th Race	7th Race
Boots and Saddle Washington Post	Bogan Royal Tree Bruno	Don Red Sun Pleasure Craigco	Wave Top Stupendous Monnie	Pennant Lass Angry Sandy Ford	Sid Grant S and Bars Silverdale	Batty Lady Ebony Blue Law	Mary Dale Wise Crack Dail
Louisville Times Associated Press	Bogan Bruno Scarlet Brigade	Craigco Don Red Brandon Mint	Stupendous Monnie Nettie Belle	Angry Pennant Lass Sandy Ford	Sun Mission Gold Prince Son o Battle	Blue Law Carnival Batty	Wise Crack Mary Dale Cabellsdale
Trackman Racing Form	Bogan Royal Tree Perkins	Kayo Frederick Craigco	Monnie Maiden's Tryst Wave Top	Pennant Lass Angry Sun Mission	Sid Grant William T S and Bars	Kensington Blue Law Batty	Respond Mary Dale F. Seymour
N. Y. Handicap Racing Form	Bogan Perkins Bruno	Don Red Craigco Sun Pleasure	Stupendous Monnie Wave Top	Angry Pennant Lass Sun Mission	Silverdale Sid Grant Sun Mission	Batty Lady Ebony Blue Law	Wise Crack Respond Dail
Dick Welles Racing Form	Perkins Bruno Bogan	Frederick Sun Pleasure Don Red	Monnie Wave Top Stupendous	Angry Sandy Ford Sun Mission	Silverdale S and Bars Sid Grant	Blue Law Batty L. Ebony	Dail Wise Crack Respond
Sweep Racing Form	Bogan Perkins Royal Tree	Sun Pleasure Don Red Impeach	Maiden's Tryst Stupendous Wave Top	Pennant Lass Angry T. S. Jordan	Sid Grant Silverdale William T	Batty Blue Law Kensington	Mary Dale Wise Crack Dail
Walsh Running Horse	Perkins Bogan Valley	Sun Pleasure Don Red Kayo	Maiden's Tryst Stupendous Monnie	Angry Pennant Lass Ellice	Silverdale William T S and Bars	Blue Law Batty L. Ebony	Mary Dale Wise Crack Plumbago
Purchase Running Horse	Perkins Bogan Valley	Don Red Kayo Craigco	Maiden's Tryst Monnie Stupendous	Pennant Lass Angry T. S. Jordan	William T Silverdale Raccoon	Kensington Blue Law Batty	Dail Mary Dale Wise Crack
Consensus	Bogan Perkins Bruno	Don Red Sun Pleasure Craigco	Stupendous Monnie Maiden's Tryst	Angry Pennant Lass Sun Mission	Silverdale Sid Grant William T.	Blue Law Batty Lady Ebony	Mary Dale Wise Crack Dail

NEW YORK CURB MARKET TRANSACTIONS OF YESTERDAY

Sales in hundreds.		High	Low	Close
	A			
375	Alum Co Am AS	162	160¼	160¼
5	Am Austin Car	1⅛	⅞	1
1	Am Cap pri pf (5½)	82	82	82
12	Am C P&L B(10%f)	8⅞	8⅝	8¾
18	Am C P A (10%f)	16¼	16	16¼
86	Am & Fgn Pow war	21⅝	19¼	20⅞
25	Am Gas & El (1a)	79⅞	78	78⅞
225	Am Laundy M(3)AS	41½	40½	40½
2	Am Lt & Trac (2½)	49	48⅞	48⅞
10	Am Maracaibo	⅞	¾	⅞
4	Am Nat Gas	4½	4½	4½
1	Am St P S A(1.60r)	15	15	15
268	Am Sup Pow (.40)	14¼	13⅝	14
21	A U&G B vtc(.35e)	4	3⅞	3⅞
3	Anch P Fence(10%f)	5⅜	5⅜	5⅜
5	Anglo Chi O Nit	11½	11¼	11½
10	Appalach Gas	8	7⅝	7⅞
2	Ark Nat Gas	6¼	6¼	6¼
27	Ark Nat Gas A	6⅝	6⅜	6⅜
3	Art Metals (.15)	7⅞	7	7⅞
1	Asso E Ind Ltd(.30)	5½	5½	5½
1	Asso Gas & El	19½	19½	19½
40	A G & E pf (5)AS	89	87¾	89
3	A G & E allot ctfs	20½	20	20¼
10	Asso G & E A (2r)	20⅞	20¼	20¼
57	Asso G & E war	¼	1/16	1/16
7	Asso G & E deb rts	3½	3	3
7	Asso Rayon	3⅞	3⅛	3⅞
5	Asso Ray pf (6)	57	56¼	57
1	Atlas Ply (2)	11½	11½	11½
9	Atlas Util	6⅜	5⅞	5¾
3	Atlas Util war	2¼	2¼	2¼
3	Autom Vot Mach	4⅛	4	4⅛
23	Aut V M cv pr pt	13⅛	12⅝	13⅛
1	Avia Corp Am	24½	24½	24½
	B			
1	Bancom Corp(1.60)	31	31	31
150	Bell T Can (8) AS	153	151	151
25	Bell T Pa pf(6½)AS	116⅝	116⅜	116⅜
56	Blue Ridge (.20e)	5	4⅞	5
16	Blue R cvt pf (3r)	37½	36¼	37
1	Bourjois (¼e)	7⅞	7⅞	7⅞
17	Braz Tr & L(8%f)	25½	25	25¼
1	Brillo Mfg (.60)	5¼	5¼	5¼
1	Buckeye Pipe (4)	46	46	46
7	Buf N & E Pp(1.60)	26¼	26⅛	26¼
1	Buf N & E P 1 p(5)	100	100	100
1	Bunk Hill & Sul(3)	45	45	45
	C			
4	Cable & Wire A	⅞	⅞	⅞
12	Cable & Wire B	¾	¾	¾
3	Cable & W pf (.19)	3¼	3¼	3¼
43	Can Marc Wireless	4	3⅝	3⅝
30	Carib Syn	1⅛	1	1⅛
3	Carna Co (1½a)	24¼	23¼	24¼
20	Cent P S A(1⅝r)	19	18⅝	19
1	Cent Pub S Del	18¾	18¾	18¾
91	Cent Sts El (.40s)	11	10½	10¾
4	Centrif Pipe (.60)	8¼	8⅛	8¼
1	Chain Strs Dev	1½	1½	1½
1	Ch Fh Al nv (1)	15⅛	15⅛	15⅛
330	Cities S (.30a) XD	20⅛	19⅝	20
5	Colomb Syn	¼	¼	¼
8	Colon Oil	2½	2	2½
4	Colum G&G vtc	6⅝	6	6⅝
2	Colum Pict (1½a)	22⅞	22⅜	22⅞
10	Com Edison (8) AS	250	250	250
105	Com & Sou war	2½	2	2⅛
15	Com W S (10%f)	10⅝	10⅝	10⅝
3	Comstock Tunnel	⅜	⅜	⅜
4	Cons Cop Min	3	3	3
1	Con G&E Balt(3.60)	91¼	91¼	91¼
2	Cont GU A(2.20)XD	15¼	14⅞	14⅞
7	Cons Laundries (1)	14¼	14	14¼
1	Cons Thea vtc	2	2	2
275	Cont Sh cvtpf(6)AS	50⅛	47½	48
150	Cont Sh pr B(6)AS	49⅜	47	49⅝
6	Cooper Bess (2)	22⅞	22¼	22⅞
1	Cooper Bess pf A(3)	35	35	35
49	Cord Corp	9½	8⅞	9
4	Corp Sec Chi(6%f)	20⅜	20⅜	20⅜
9	Creole Pet	3⅛	3¼	3¼
5	Cresson Gold (.04)	¼	¼	¼
2	Crocker & Wheel	9⅝	9½	9⅝
5	Crown Cent Pet	⅞	¾	¾
3	Cuneo Press pf(6½)	87	87	87
3	Curtis Wright war	⅜	⅜	⅜
55	Cusi Mex Min	⅝	½	½
	D			
8	Darby Pet	5	4½	5
2	Davenport Hos (3)	14¾	14⅞	14¾
12	Dayton Airplane	1⅛	1½	1½
11	Deere & Co (1.20)	37¼	36	36
12	De Forest	2⅜	2¼	2⅜
2	Deisel W Gub(1½)	13½	13	13
26	Derby Oil	5	4⅝	4¾
10	Detroit Aircraft	2⅛	2	2⅛
1	Douglas Airc (1)	17	17	17
1	Dow Chem (2)	50⅛	50⅛	50⅛
1	Dresser Mfg A(3½)	39⅞	39⅞	39⅞
1	Dresser Mfg B (2)	26⅝	26⅝	26⅝
4	Dubilier Cond	4	3⅝	4
3	Duquesne Gas	6	6	6
18	Durant Motor	1⅜	1¼	1⅜
	E			
7	East St Pow B(1)	15	14⅞	14⅞
10	Ed El Bost(13.60)AS	264½	264½	264½
5	Eisler Elec	4¾	4¼	4¼
534	El Bond & Sh(6%f)	49⅝	48⅜	49⅛
2	El B & S pf (6)	105⅛	105	105
26	El Pow Asso (1)	17⅝	17⅛	17⅛
18	El Pow Asso A (1)	17⅞	17	17
17	El P&L opt war	32½	31⅜	31⅜
2	Elec Share (6%f)	13⅛	13⅛	13⅛
1	E G&F 7% pf(7)XD	78⅝	78⅝	78⅝
2	Emp Pup Serv A	4	3½	3½
2	Emp Rein (1.70g)	24	24	24
2	Europe El deb rts	2	2	2
5	Evans Wallo Lead	1⅜	1¼	1⅜
	F			
3	Fairchild Avia A	2¼	2¼	2¼
1	Fed Bak Shops	4	4	4
1	Federated Cap	5	5	5
5	Fiat rcts (1¼)	12⅛	12⅛	12⅛
6	Fiat deb rts	1/16	1/16	1/16
1	Fischman & Sons A	6	6	6
1	Fla P&L 7% pf(7)	101	101	101
2	Flintkote A	8⅞	8½	8½
1	Foltis Fischer	2½	2½	2½
1	Ford M Can A(1.20)	24½	24½	24½
100	Ford M C B(1.20)AS	43	38	42
23	Ford M Ltd (.37½g)	18⅝	18⅛	18⅝
2	Foremost Dairy	1⅜	1¼	1¼
2	Foremost Dairy pf	4	4	4
19	Fox Theater A	5⅛	5⅛	5⅛
1	Franklin Mfg	6⅛	6⅛	6⅛
	G			
2	Gen Alloys	4⅝	4⅝	4⅝
2	Gen Aviation Corp	9	8⅞	8⅞
44	Gen Bak	⅝	½	½
2	Gen Bak cod	½	½	½
1	Gen Bak pf (3)	29⅞	29⅞	29⅞
2	Gen Cap Cop	36	34	36
5	Gen El Ltd rct(.70e)	11¼	11¼	11¼
1	Gen Empire (1)	15	15	15
350	G G&E cv pfB(6)AS	87½	86	87
2	Gen Laundry Mach	½	½	½
17	Gen Pete	25¼	24¼	24¼
41	Gen Th Eq cv pf(3)	29	28	28⅝
1	Gerrard S A Co	5⅜	5	5⅜
5	Glean Comb Harv	2	1⅜	1⅜
14	Glen Alden Coal (8)	54	51	51
1	Globe Underw (.30e)	8½	8½	8½
1	Gold Coin	½	½	½
4	Gold Seal Elec	1⅛	1⅛	1⅛
7	Golden Center Min	1⅜	1⅛	1⅛
48	Goldman Sachs	7⅞	7⅝	7⅝
1	Graymur (1)	28	28	28
20	Gt A & P nv (6) AS	219½	218	219½
30	Gt A&P 1st pf(7)AS	117⅛	117⅛	117⅛
1	Grief (L) & Bros	9	9	9
45	Gulf O Cor Pa(1½)	73¾	69	70⅝
	H			
2	Hap Candy St A	⅜	⅜	⅜
1	Hartman Tob	¾	¾	¾
	H			
11	Hecla Min (1) XD	6¾	5½	6¼
1	Helena Rubenstein	3¼	3¼	3¼
5	Hiram W G & W(1)	8⅝	8	8
22	Hudson Bay M & S	5⅞	5⅜	5⅝
19	Humble Oil (2½g)	72	66⅝	67½
1	Hygrade Food	3⅛	3⅛	3⅛
	I			
11	Imp Oil Can (½)	17⅞	17½	17⅞
1	Imp O Can reg (½)	17⅞	17⅞	17⅞
3	Imp Tob Brit (.89g)	20½	20¼	20¼
1	Imp Tob of Can	9¼	9¼	9¼
6	Ind Ter Ill A	16½	16⅜	16⅜
11	Ind Ter Ill B	16⅛	16	16
7	Ind P & Lt pf (6½)	10¼	9¾	10
1	Insull Util (6%f)	49	49	49
1	In Co N A m(2½g)	61	61	61
1	Intercon Pow A (2r)	7½	7½	7½
75	Int H E pf (3½) AS	44	44	44
30	Internat Pet (1)	14½	14	14
1	In S R B (2¼g) XD	11¾	11¾	11¾
1	Int Sup P (1.10g)	26	26	26
36	Int Util B	8⅝	7⅞	8¼
3	Interstate Equit	3⅛	3⅛	3⅛
1	Inters Eq cv pf (3)	30½	30½	30½
1	Irving Air Ch (1)	10	10	10
1	Irving Air Ch-war	1⅜	1⅜	1⅜
5	Ital Superpow A	3⅛	3½	3½
	K			
3	Koister Brandes	⅜	⅜	⅜
	L			
1	Lakey Fdy	3	3	3
1	Land Co of Fla	½	½	½
3	Lefc Realty pf (3)	23	22⅛	23
4	Lehig C & N (1.20)	25½	24⅞	25½
3	Leonard Oil	¾	¾	¾
3	Liberty Dairy Prod	1⅜	1⅛	1⅜
24	Loew's war	1½	1¼	1¼
21	Loew's deb rts	20	16½	20
4	Lone Star Gas (1a)	27	27	27
7	Louis L & E	1⅞	1¾	1⅞
	M			
16	MacMarr St (1)	9¾	8⅞	9¾
42	Magdalena Syn	½	½	½
1	Marc Int Mar(.38e)	8¾	8¾	8¾
50	Mass Ut As cv pAS	33½	33½	33½
4	Mavis Bott	⅞	¾	¾
3	Mead John (3½g)	86½	85	85
11	Mem Nat Gas(.70g)	11	10⅞	10⅞
12	Mesabi Iron	⅞	⅞	⅞
1	Metro 5c to 50c Sts	1½	1½	1½
3	Mid St Pet A vtc	3⅞	3½	3⅞
3	Mid St Pet B vtc	1⅛	1⅛	1⅛
2	Mid Roy cv pf (2)	16¼	16	16¼
1	Mid W St Ut (1¾)	24⅞	24⅞	24⅞
43	Mid W Ut (8%f)	24⅞	24	24¾
2	Midland Steel (2)	15½	15½	15½
1	Miller & Sons (2)	11¾	11¾	11¾
2	Miss R Fuel Bd rt	10¼	9½	10¼
13	Mo Kan P L(10%f)	7⅜	7	7⅛
1	Mo Kan P L B vtc	⅜	⅜	⅜
25	Moh Hud 1 pf(7)AS	104	104	104
2	Montecat deb rt	⅜	⅜	⅜
25	Mon L H&P(1½)AS	59	59	59
3	Mort Bk Col(3.82e)	20	20	20
2	Mount Gulf (.08)	¼	¼	¼
8	Moun Prod (1.60)	5⅛	5⅜	5⅛
	N			
8	National Am Co	4	4	4
1	Nat Avia	6⅛	6⅛	6⅛
1	Nat Bd & Sh (¾e)	36	36	36
5	Nat Contain pf (2)	14	14	14
2	Nat Dairy pf A (7)	107¼	107¼	107¼
3	Nat Fam Stores	3⅜	3⅜	3⅜
1	Nat Food B	1¼	1¼	1¼
1	Nat Fuel & Gas (1)	25	25	25
1	Nat Investors	5⅜	5⅜	5⅜
1	Nat Pub S A (1.60)	19	19	19
3	Nat Sh T SecA(½a)	16⅝	16⅝	16⅝
80	Nat Stl Car C(2)AS	36½	36½	36½
3	Nat Un Rad	3⅞	3⅞	3⅞
2	Neisner pf (7)	80	80	80
2	New Bradford (.40)	1⅜	1⅜	1⅜
30	N Eng P pf (6)AS	85⅛	85⅛	85⅛
1	N Mex & Ariz Ld	3	3	3
8	Newmont Min (4)	54¼	52⅝	54¼
75	NY T 6½% p(6½)AS	116⅝	115⅞	116⅝
23	Niag H Pow (.40)	11⅜	11¼	11⅜
1	Niag Hud P A war	2¼	2¼	2¼
1	Niag Hud P B war	6⅝	6⅝	6⅝
3	Niag Sh Md (.40)	8	8	8
5	Niles B Pond (2¼g)	20½	20¼	20⅜
1	Nipissing Min (.30)	1⅛	1⅛	1⅛
40	Noranda Mines	17⅜	16⅞	16⅞
13	Nor Am Avia A war	1⅛	1⅛	1⅛
1	Nor & Sou Am A	9⅞	9⅞	9⅞
18	Nor European Oil	1⅛	1⅛	1⅛
	O			
10	Ohio Cop	⅜	⅜	⅜
4	Outboard Motor A	5¼	5¼	5¼
10	Outboard Motor B	3⅛	3	3
	P			
2	Pac G&E 1 pf (1½)	27⅞	27¾	27⅞
1	Pacific West Oil	10⅝	10⅝	10⅝
21	Pandem Oil	½	½	½
4	Pantepec Oil	1⅜	1⅛	1⅛
14	Paramount Cab	5	4⅞	5
1	Parke Davis (1.35g)	29⅞	29⅞	29⅞
15	Penn Corp (.20) XD	8	7⅜	7⅞
1	Pa Mex Fuel (3e)	15	15	15
8	Pa Wat & Pow (3)	62⅝	62	62
1	Peo Lt Pow A(2.40)	26	26	26
2	Petroleum Corp war	⅜	⅜	⅜
12	Pilot Radio A	8	7⅛	7⅛
7	Pitney Bowes (.20)	8⅛	7⅛	8
1	Plymouth Oil (2)	16⅜	16⅜	16⅜
1	Prince & Whitely	1⅛	1⅛	1⅛
3	Prince & White pf	22½	22½	22½
4	Prod Roy	3⅜	3⅜	3⅜
2	Prudential Invest	11¼	11¼	11¼
25	P S N I(8)no par AS	252	252	252
23	Pub Util Hold	7⅝	7½	7½
40	Pub Ut Hold war	1⅛	1⅛	1⅛
1	Pub Ut Hold xw	6⅛	6⅛	6⅛
10	Pure Oil pf (6) AS	81	81	81
1	Pyrene (.80)	7⅛	7⅛	7⅛
25	Ry & Lt Sec(3g)AS	46	46	46
1	Rainbow L Prod A	2½	2½	2½
6	Rainbow L Prod B	1⅜	1⅛	1⅛
7	Reiter Foster	1¼	1⅛	1⅛
2	Reliance Int A	3½	3	3½
1	Reliance Manage	6	6	6
6	Reybarn Inc	3⅛	2⅞	3⅛
7	Reynolds Invest	1½	1⅛	1½
1	Richmond Rad cv pf	5	5	5
1	Rike-Kumler (2.20)	22½	22½	22½
4	Roan Ant Cop	16⅝	16⅛	16⅝
50	Rolls Roy Am pfAS	4	4	4
1	Roosevelt Field	1⅞	1⅞	1⅞
9	Rossia Int	3⅛	3⅛	3⅛
1	Ruberoid Co (4)	35½	35½	35½
1	Ryan Cons	2⅞	2⅞	2⅞
	S			
5	St Anthony Gold	⅛	⅛	⅛
5	St Regis Paper (1)	15	14⅞	15
1	Salt Crk Cons(.40)	1¼	1¼	1¼
4	Salt Creek Pr (2)	7	6⅞	7
1	Saxet Co	9	9	9
9	Schul Un 5c-$1 St	⅜	⅜	⅜
3	Seaboard Util (½)	4⅜	4⅛	4⅜
17	Segal Lock (½)	5⅞	5⅜	5⅞
1	Seiberling Rub	4⅞	4⅞	4⅞
19	Selected Ind	4⅛	4⅛	4⅛
3	Sel In full pd stpd	65	65	65
7	Select Ind pr pf	65	65	65
75	Sentry Saf Control	3¼	2⅝	3¼
12	Shenandoah	5⅜	5⅛	5⅜
9	Shenandoah pf (3r)	33	31	33
70	Smith A O (2) AS	159¼	159¼	159¼
1	Solar Ref	7⅛	7⅛	7⅛
4	S Calif Ed Bpf(1½)	27⅞	27⅞	27⅞
3	S Ca Ed Cpf(1.37½)	25⅜	25⅜	25⅜
82	S Calif Ed rts	2⅛	2⅛	2⅛
2	South Nat Gas	6⅛	6⅛	6⅛
12	So'west Gas Util	4⅛	4	4
1	Span & Gen rcts	⅜	⅜	⅜
2	Stand Mot	1	⅞	⅞
82	St Oil Ind (2) XD	36	34⅞	35⅞
26	St Oil Ky (1.80g)	23⅝	22⅞	23⅛
100	St Oil Ohio(2½)AS	55⅛	55⅛	55⅛
6	St Pow & Lt (2)	41	40¼	40¼
2	St P & Lt B(2)XD	41	41	41
1	Starrett Corp	9⅞	9⅞	9⅞
1	Starrett pf (3)	24⅞	24⅞	24⅞
6	Stein & Co (1.60)	15⅛	14⅞	15⅛
1	Strauss (Nathan)	7	7	7
11	Strauss Roth	2¼	2	2¼
19	Stutz Mot Am	24⅞	24	24⅞
3	Sun Invest	6⅛	6	6
5	Sun Invest pf (3)	40	38⅞	40
16	Sunray Oil (5%f)	3⅞	3⅜	3⅜
3	Swift & Co (2)	29⅞	29⅞	29⅞
1	Swift Int (3)	35⅞	35⅞	35⅞
1	Swiss-Am El pf (6)	89⅝	89⅝	89⅝
1	Syra Wash Mch B	5⅛	5⅛	5⅛
	T			
2	Tampa El (2)	54	54	54
14	Technicolor Inc	12⅛	11	11⅞
4	Teck H Gold (.60)	7	6⅞	6⅞
5	Texon Oil & L (1)	12⅞	12¼	12⅞
1	Tob Prod Exp (.10)	1⅛	1⅛	1⅛
8	Transcont Air Tr	4¼	4¼	4⅜
25	Trans Lux D Pic A	9¼	8⅞	9
4	Tri Cont Corp war	3⅛	3⅛	3⅛
1	Tri Util (1.20a)	29	29	29
4	Tubize Chat B	4¼	4¼	4¼
	U			
2	U Nat G C(1.60g e)	13⅜	13⅜	13⅜
3	Un Oil Asso (2)	24¼	23⅞	24¼
2	Union Tobacco	¼	¼	¼
2	United Carr Fast	5⅛	5⅛	5⅛
3	Unit Ch ptc pf(3)	23⅝	22⅞	23⅝
6	United Corp war	10	9⅞	9⅞
57	Unit Fdrs (2/35f)	9	8⅞	8⅞
182	United Gas	11⅜	10⅞	10⅞
20	United Gas war	4⅛	4⅛	4⅛
7	Unit Gas pf (7) XD	93⅛	92⅞	92⅞
114	Un Lt & Pow A(1)	29⅛	28⅛	28⅞
2	Unit Milk Prod	2	2	2
1	Un Ret Ch pf (3½)	5⅜	5⅜	5⅜
5	Unit Shoe Mch(2½)	56	56	56
12	U S & Int Sec	1¼	1⅛	1¼
2	U S & Int S pf (5)	48	47⅛	48
4	U S & Overseas	19	18⅝	18⅝
8	U S Dairy Prod B	15	13⅞	15
6	U S Elec Pow	6	5⅜	5⅞
1	U S Foil B (½)	7⅞	7⅞	7⅞
1	U S Lines pf (1)	6⅛	6⅛	6⅛
26	United Stores vtc	2⅞	2	2⅞
12	Unit Verde Ext (2)	9	9	9
3	Utility Equities	7⅛	6⅞	7⅛
13	Ut P & L (1.02½rg)	12½	12	12¼
2	U P&LBct(1.02½rg)	25	25	25
	V			
71	Vacuum Oil (4)	67¾	63½	65¾
20	Venezuelan Pet	1	1	1
13	Vick Finance (.40)	6⅜	6⅛	6⅜
	W			
1	Walgreen Co	21½	21½	21½
3	Walgreen war	5⅜	5⅜	5⅜
2	Walker Mines	1⅞	1⅞	1⅞
1	Watson (J W) Co	1⅛	1⅛	1⅛
1	Wenden Cop Min	⅛	⅛	⅛
27	West Air Exp (.60)	16⅞	14⅛	15⅛
1	West Auto Sup A(3)	24	24	24
1	Wil-Low Cafet	4	4	4
2	Wil-Low Cafet pf	18⅜	18⅛	18⅜
	Z			
2	Zonite Prod (1)	9⅜	9¼	9⅜

DOMESTIC BONDS.

Sales in lots of $1,000.		High	Low	Close
	A			
1	Ala Pow 5s, 1968	103	103	103
2	Ala Pow 4½s, 1967	98½	98½	98½
6	Alumin Co 5s, 1952	104¼	104	104
6	Alumin Ltd 5s, 1948	99	99	99
5	Am Aggre 6s, 1943 ww	73⅛	73⅛	73⅛
8	Am Cmwlth Pow 6s, 1940	78½	77½	78½
12	Am G & E 5s, 2028	98½	98¼	98¼
3	Am G & Pow 6s, 1939	87	87	87
7	Am Pow & L 6s, 2016	105⅜	105⅛	105⅜
6	Am Roll M 5s, 1948	96	96	96
10	Am Roll M 4½s, 1933	97⅜	97¼	97⅜
6	Am Seat 6s, 1936	66½	66	66½
64	Apalach Gas 6s, 1945	88⅛	87½	88
11	Appalach Gas 6s, 1945 new	88½	88	88
13	Appalach Gas 6s, 1945 B	73⅝	73¼	73½
14	Appalach Pow 5s, 1956	101⅜	101¼	101⅜
6	Ark Pow & Lgt 5s, 1956	96⅞	96⅜	96⅞
1	Ark Pow & Lgt 5s, 1956 new	96⅝	96⅝	96⅝
19	Asso Elec 4½s, 1953	89½	89¼	89½
1	Asso Gas & El 5½s, inv ctf	70⅞	70½	70½
29	Asso G & E 5s, 1950	77	75½	77
3	Asso G & E 5½s, 1977	92⅛	92⅝	92⅝
112	Asso G & E 5s, 1968	77¼	76⅝	77¼
3	Asso G & E 4½s, 1948 xw	69¾	69	69¾
1	Asso G & E 4½s, 1948 ww	76⅞	76⅞	76⅞
9	Asso G & E 4½s, 1949 C	68¼	68	68
1	Asso Tel Util 5½s, 1944 C	88½	88	88
9	Assoc Tel & Tel 5½s, 1955 A	88¾	88	88½
	B			
13	Bell Tel Can 5s, 1955 A	103⅞	103¾	103⅞
5	Bell Tel Can, 1960 C	104¼	104¼	104¼
5	Bost & Me 6s, m 1933	102¼	102¼	102¼
	C			
15	Can Cement 5½s, 1947 A	99⅞	99⅝	99⅞
71	Can Nat Ry 4½s, 1956 wi	99⅛	98⅝	98⅝
1	Can Nor Ry Equip 7s, 1935 E	108	108	108
1	Cap Admin 5s, 1953 A xw	81⅛	81⅛	81⅛
1	Caro P & L 5s, 1956	102⅜	102⅜	102⅜
28	Caterp Trac 5s, 1935	99½	99¼	99½
10	Cent St El 5½s, 1954	69⅜	69	69¼
29	Cent St El 5s, 1948	66	65	66
5	Cent St P & L 5½s, 1953	81⅛	81	81
7	Cent P & L 5s, 1956	95	94⅛	94¼
8	Chic Dist El 5½s, 1935 B	100¾	100½	100¾
8	Chic Ry cod 5s, 1927	65½	65	65½
2	Cigar Strs Real 5½s, 1949 A	70	69	69
1	Cin St Car 6s, 1955 B	95½	95½	95½
1	Cities Ser 5s, 1966	75	75	75
456	Cities Ser 5s, 1950	81⅛	80¼	80⅜
5	Cities Ser Gas 5½s, 1942	80⅜	80⅛	80⅛
3	Cities Ser G Pipe 6s, 1943	86⅜	86⅜	86⅜
12	Cities Ser Pow 5½s, 1952	83½	83	83½
5	Cleve El Illum 7s, 1941	106¼	106⅛	106¼
189	Col Gas & El 5s, 1961	98½	97½	97⅞
6	Com Larabee 6s, 1941	39	38⅜	38⅝
22	Comwealth Ed 4½s, 1960 B	101⅝	100¾	100⅞
4	Cons Textile 8s, 1941	17	17	17
8	Consum Pow 4½s, 1958	101⅛	101	101
71	Cont Gas & El 5s, 1958 A	83⅛	83¼	83¼
1	Cont Oil 5½s, 1937	94	93¾	93¾
1	Crane Co 5s, 1940	102	102	102
3	Crucible Steel 5s, 1940	99⅞	99⅞	99⅞
	D			
1	Delaware El Pow 5½s, 1959	88	88	88
9	Denv & Salt Lake 6s, 1960	67	67	67
1	Detroit C Gas 6s, 1947 A	106⅜	106⅜	106⅜
5	Detroit C Gas 5s, 1950 B	100½	100½	100½
1	Det Int Bridge 7s, 1952	3½	3½	3½
1	Det Int Bridge 6½s, 1952	25	25	25
7	Dix Gulf Gas 6½s, 1937 A ww	93¼	93¼	93¼
8	Duquesne Gas 6s, 1945	63	63	63
6	Duquesne Gas 6½s, 1935	62	62	62
	E			
30	East Util Inv 5s, 1954, A	60½	60¼	60½
12	Ed Elec Ill 5s, 1933	102⅝	102½	102½
8	Ed Elec Ill 4s, 1932	101⅛	100¾	101⅛
13	El Paso Nat Gas 6½s, 1938	105½	105	105¼
20	Elec Pow & Lt 5s, 2030	87½	86⅞	87⅛
19	Empire O & R 5½s, 1942	78½	77¾	77¾
	F			
13	Fairbanks Morse 5s, 1942	97	97	97
4	Fed Water 5½s, 1954	89¾	89	89¾
15	Firestone Tire 5s, 1942	86	85	85
40	Fla Pow & Lt 5s, 1954	87½	87	87
	G			
21	Gatineau Power 5s, 1956	94½	94¼	94¼
2	Gen Ind Alco 6½s, 1944	33	33	33
20	Geo Power 5s, 1967	100¼	99⅞	100
32	Gillette 5s, 1940	87½	86	87½
14	Gobel (A) 6½s, 1935, A	78	74	78
10	Grand Trunk 6½s, 1936	107⅛	107⅛	107⅛
1	Gulf Oil Pa 5s, 1947	103¼	103¼	103¼
5	Gulf St Ut 5s, 1956, A	99¾	99½	99¾
	H			
1	Hood Rubber 7s, 1936	78½	78½	78½
2	Hood Rubber 5½s, 1936	65½	65½	65½
5	Houston Gulf Gas 6½s, 1943, ww	92	92	92
5	Houston Light & Pow 4½s, D, 1978, new	92⅝	92⅛	92⅝
38	Hudson Bay 6s, 1935	86	85	85½
3	Hygrade Foods 6s, 1949, A	45¾	45⅜	45⅜
	I			
5	Ill Power & Lgt 5½s, 1957	90⅛	90⅛	90⅛
4	Ill Pow & Lt 5½s, 1954, B	102½	102¼	102¼
3	Indept Oil 6s, 1939	99	99	99
41	Indianapolis P & Lt 5s, 1957, A	101⅞	101	101
24	Insull Util Inv 6s, 1940, B	93½	92⅝	92⅝
15	Int Match 5s, 1941	96	96	96
9	Interl Sec Am 5s, 1947	76⅛	75	76⅛
8	Inters Pow 5s, 1957	81⅞	80⅛	80½
4	Invest Co 5s, 1947, A, xw	76⅛	76⅛	76⅛
12	Iowa-Nebr Lt & P 5s, 1957	94⅜	94⅛	94¾
2	Iowa P & Lt 4½s, A, 1958	93⅛	93	93
	J			
6	Jersey Cent P & Lt 5½s, 1945, A	102⅜	102⅜	102⅜
	K			
10	Kansas City P & Lt 4½s, 1961	102⅞	102¾	102⅞
20	Kop Gas & C 5½s, 1950	103	102¼	102½
6	Kop Gas & C 5s, 1947	100⅜	100¼	100⅜
	L			
16	Lehigh P S 6s, 2026, A	103	102½	103
2	Libby McN & L 5s, 1942	94⅜	94⅜	94⅜
13	Louis P & L 5s, 1957	98⅝	98	98⅝
	M			
2	Mass Gas 5½s, 1946	103⅝	103½	103½
32	Mass Gas 5s, 1955	99⅛	99¼	99½
213	Mid West Util 5s, 1932	100¼	100	100¼
7	Mid West Util 5s, 1933	98	97½	97¾
2	Mid West Util 5s, 1934	94½	94¼	94⅛
3	Mid West Util 5s, 1935	95½	95½	95½
14	Milwaukee El Ry & L 5s, 1971	100⅜	100⅜	100⅜
4	Milwaukee Gas & El 4½s, 1967	102⅝	102½	102⅝
1	Minneapolis Gas Light 4½s, 1950	91½	91½	91½
1	Minneapolis P & L 4½s, 1978	92½	92¼	92½
25	Mississippi River Fuel 6s, 1944, ww	106⅞	105½	105⅞
35	Mississippi River Fuel 6s, 1944, xw	98	94½	95½
4	Mississippi P & L Co 5s, 1957	96⅛	96	96
1	Montreal L H & P 5s, 1951, A	102½	102½	102½
1	Morris Plan 6s, A, 1947	77	77	77
	N			
13	Narragansett 5s, 1957	102½	102⅛	102¼
2	Nat P & L 6s, 2026, A	104	104	104
11	Nat P & L 5s, 2030, B	89	88⅛	89
11	Nat Public Service 5s, 1978	74	73⅞	74
5	Nebraska Power 6s, A, 2022	109⅜	109⅝	109⅜
10	Neisner Bros 6s, 1948	73¼	73¼	73¼
14	New England G & E 5s, 1950	89¼	88⅛	88⅛
10	New England G & E 5s, 1948	90⅝	90¼	90⅝
4	New England G & E 5s, 1947	90	89⅝	89⅝
34	N Y Power & Light 4½s, 1967	97	96½	97
10	Nor Ind Pub Serv 4½s, 1970, E	92¾	92¾	92¾
4	Nor Ind Pub Serv 5s, 1969	101⅛	101⅛	101⅛
1	Nor Ohio P & L 5½s, 1951	102¼	102¼	102¼
1	Nor Ohio Tract & Light 5s, 1956	96⅜	96⅜	96⅜
10	North American 5s, 1961	97	97	97
3	Nor State Power 5½s, 1940	101	101	101
3	Nor State Power 6s, 1948, A	105¼	104⅞	105¼
3	Nor Texas Util 7s, 1935, ww	108	108	108
5	Nor Texas Util 7s, 1935, xw	98½	97⅜	97⅜
3	Nor West Power 6s, 1960	94⅛	94⅛	94½
	O			
14	Ohio Edison 5s, 1960	101½	100⅞	101
10	Ohio Power 5s, 1952, B	102⅛	102⅛	102⅛
11	Oklahoma G & E 5s, 1950	101⅞	101⅝	101⅝
1	Oswego Falls 6s, 1941	66⅛	66⅛	66⅛
	P			
1	Pacific Gas & Elec 4½s, 1957, E	97⅜	97⅜	97⅜
16	Pacific Gas & Elec 4½s, 1960, F	97⅜	97¼	97¼
3	Pacific Invest 5s, 1948, A, xw	70	70	70
6	Pacific P & L 5s, 1955	97⅛	97	97
1	Penn Cent P & L 4½s, 1977	92⅞	92⅞	92⅞
1	Penn Dock & Ware 6s, 1949	82	82	82
1	Penn Ohio P & L 5½s, 1954, A	104	104	104
1	Penn P & L 5s, 1952, B	104	104	104
6	Penn Tel Corp 5s, C, 1960	99⅝	99⅛	99⅝
7	Peoples L & P 5s, 1979, ww	67	66⅞	67
5	Phila Elec 5s, 1960	105⅜	105⅜	105⅜
10	Phila Elec 4s, 1971	93½	93½	93½
11	Phila Elec Power 5½s, 1972	106	106	106
2	Phila Elec 5½s, 1947	108⅛	108⅛	108⅛
15	Phila Sub Gas & Elec 4½s, 1957	102	102	102
1	Piedmont Elec 6½s, 1960, A	84¼	84¼	84¼
1	Power Corp Canada 4½s, 1959, B	83	83	83
13	Procter & Gamble 4½s, 1947	102¼	101⅝	102¼
3	Public Service Nor Illinois 4½s, 1980, E	95⅜	95⅜	95⅜
1	Public Service Nor Illinois 4½s, D, 1978	95⅜	95⅜	95⅜
9	Public Service Oklahoma 5s, 1957, D	97⅜	97	97
3	Puget Sound P & L 5½s, 1949	102½	102	102½
6	Puget Sound P & L 5s, 1950, C	99¼	99	99
	R			
1	Remington Arms 5½s, 1933	95	95	95
20	Rochester Cent Power 5s, 1953	69	68½	68⅞
1	Ryerson & Son 5s, 1943	95½	95½	95½
	S			
6	St Louis Gas & Coke 6s, 1947	51½	50	50
9	San Antonio Pub Serv 5s, 1958, B	97½	97	97½
4	Saxet Corp 6s, 1945, A	82¾	82¼	82¾
2	Schulte R E 6s, 1935, xw	59½	59⅛	59½
2	Scripps 5½s, 1943	88	88	88
11	Shawing W & P 4½s, 1967, A	94⅞	94⅝	94⅞
1	Shawing W & P 4½s, 1968, B	94½	94½	94½
19	Shawing W & P 4½s, 1970, D	94⅜	94⅛	94⅜
3	Shawing W & P 5s, 1970, C	102⅜	102⅜	102⅜
3	Shawsheen 7s, 1931	101¼	101⅛	101¼
8	Silica Gel 6½s, 1932	90	90	90
2	Snider Pack 6s, 1932	45	45	45
5	S E P & L 6s, 2025, A, xw	103¼	103	103
1	South Cal Ed 5s, 1951	104¼	104¼	104¼
3	South Cal Ed 5s, 1952	104¼	104¼	104¼
6	South Cal Gas 5s, 1937	92⅞	92⅝	92⅞
54	Southern Nat Gas 6s, 1944	81	80	80⅝
1	South Lt & Pow 5s, 1957, A	93½	93½	93½
1	Southwest Dairy 6½s, 1938, ww	62½	62½	62½
6	Southwest Nat Gas 6s, 1945	70	69⅞	69⅞
5	Southwest P & L 6s, 2022, A	102⅝	102	102
35	Stand G & E 6s, 1935	100	99⅝	99⅞
2	Stand G & E 6s, 1951	98½	98⅜	98⅜
7	Stand Inv 5½s, 1939	82	81	81
2	Stand Inv 5s, 1937, xw	81	81	81
4	Standard P & L 6s, 1957	96¼	96¼	96¼
2	Sun Oil 5½s, 1939	101⅛	101⅛	101⅛
2	Tenn El Pow 5s, 1956, new	100⅞	100⅞	100⅞
11	Swift & Co 5s, 1940	100⅞	100¾	100¾
	T			
1	Tenn Pub Serv 5s, 1970	95⅜	95⅜	95⅜
15	Tex El Serv 5s, 1960	97¾	97½	97½
7	Tex Gas Util 6s, 1945	79½	79	79
48	Tex P & L 5s, 1956	100¾	100	100
1	Tex P & L 6s, A, 2022	106¾	106¾	106¾
8	Thermoid 6s, 1934	68	67	67
20	Tri Util 5s, 1979	61⅜	60¾	61¼
	U			
33	Union Gulf Corp 5s, 1950	102¼	102⅛	102¼
1	Un L & P 5½s, 1959	95	95	95
2	United Pub S 6s, A, 1942	67	65	67
7	Un Lt & P 6s, 1975	94¾	94	94¾
1	Un Lt & Pow 6½s, 1974	99⅜	99⅜	99⅜
4	Un Lgt & Ry 5½s, 1952	87½	87½	87½
1	Un Lgt & Ry 5s, 1932	100¾	100¾	100¾
4	Un Lgt & Ry 6s, 1952, A	101	101	101
17	U S Rub 6s, 1933	84	83¼	83⅝
1	U S Rub 6½s, 1935	71	71	71
	V			
1	Valspar Corp 6s, 1940	77	77	77
24	Van Sweringen 6s, 1935	79¼	78½	78⅝
14	Virg Pub Ser 5½s, A, 1946	96⅜	96	96⅛
7	Virg Pub Ser 6s, 1946	91¾	91½	91¾
	W			
13	Waldorf Ast 7s, 1954	70	69½	70
2	Ward Bak 6s, 1937	100½	100½	100½
2	West News Del 6s, 1944	60	58⅞	60
13	West Pa 5s, 2030	88	88	88
7	West Tex Util 5s, 1957, A	87⅛	87	87
2	West Tex Util 5s, 1957, A, new	87⅛	87⅛	87⅛
10	Wisc P & L 5s, 1956, E	102	102	102
	FOREIGN BONDS.			
	B			
3	Buenos Aires, Prov, 7½s, 1947	89⅞	89½	89½
11	Buenos Aires, Prov, 7s, 1952	88¼	88¼	88¼
	C			
12	Canada 4s, 1960	93¼	93¼	93¼
5	Cent Bank Ger 6s, 1952, A	73⅛	73¼	73⅛
9	Cent Bank Ger 6s, 1951, B	74	73	74
2	Com Private Bank 5½s, 1937	84	84	84
	D			
2	Danish Con 5½s, 1955	101	101	101
	E			
20	Ercole Mar El 6½s, A, 1953, ww	70	69½	70
39	Europ Elec 6½s, 1965, xw	73⅛	73	73¼
	F			
3	Fin Ind Bank 7s, 1944	94	94	94
2	Finland R M Bank 6s, 1961	80⅜	79⅛	79⅛
5	First Boh Gl Wks 7s, 1957, xw	80	80	80
	G			
14	Ger Cons Mun 7s, 1947	85	83¾	84½
6	Ger Cons Mun 6s, 1947	75¼	74	74
1	Gesfuerel 6s, 1953	79⅞	79⅞	79⅞
	H			
1	Hamburg El 5½s, 1938	84	84	84
4	Hamburg El 7s, 1935	99½	99⅛	99½
2	Hanover City 7s, 1939	88	88	88
2	Hung Ital Bank 7½s, 1963, A C	81	80	80
	I			
1	Isotta Fras 7s, 1942, xw	67¾	67¾	67¾
70	It Sup Pow 6s, 1963, A, xw	70½	67¼	70
	M			
1	Medellin Col 7s, 1951	73¼	73¼	73¼
	N			
3	Netherlands 6s, 1972, B	105⅝	105⅝	105⅝
7	Nippon El Power 6½s, 1953	91¼	91	91
	R			
1	Rio De Jan 6½s, 1959	54	54	54
2	Ruhr Chem 6s, 1948, A	72	72	72
16	Ruhr Gas 6½s, 1953, A	77	76½	76¾
4	Ruhr Housing 6½s, 1958	74⅛	73¾	74¼
	S			
3	Saar Basin Con 7s, 1935	100	99¼	100
1	Sante Fe Arg 7s, 1945	73	73	73
2	Saxon Pub Wks 5s, 1932	93½	93½	93½
9	Stinnes 7s, 1936, xw	77½	74¼	77¼
9	Stinnes 7s, 1946, xw	70½	70	70½
	T			
34	Terni Elec 6½s, 1953	80	79¼	79¼
	U			
2	Unit El Serv 7s, 1956, xw	88½	88½	88½

Total stock sales today, 480,000 shares; total stock sales year ago, 1,100,100 shares. Total bond sales today, $3,700,000; total bond sales year ago, $2,340,000.

AS—Actual sales. XD—Ex-dividend. XR—Ex-rights. (a) Plus extra. (b) Plus 10% in stock. (e) Paid last year. (f) Payable in stock. (g) Partly extra. (h) Plus 8% in stock. (k) Paid so far this year. (j) Partly stock. (r) cash or stock. (ur) Under rule. (wi) When issued. (ww) With warrants. (x w) Without warrants.

BOND SALES ON NEW YORK EXCHANGE

(Reported from New York Stock Exchange by J. & W. Seligman & Co.)

UNITED STATES GOVERNMENT WAR LOANS.
(Quotations in dollars and 32ds of a dollar.)
The following sales are given in lots of $1,000.

Sale	Issue.	Open	High	Low	Last
71	Liberty 3½s	101.21	101.24	101.21	101.24
72	Liberty 1st 4¼s	102.26	102.29	102.24	102.27
11	Lib 1st 4¼s, reg	102.20	102.20	102.20	102.20
359	Liberty 4th 4¼s	103.20	103.25	103.20	103.25
6	Lib 4th 4¼s, reg	111.26	111.26	111.26	111.26
3	U S G 4s	107.17	107.22	107.17	107.22

FOREIGN GOVERMENT BONDS.

Sale	Issue.	Open	High	Low	Last
	A				
2	Akershus, Dept of, 5s, 1963	95½	95½	95½	95½
3	Antwerp, City of, 5s, 1958	96¾	96¼	96¼	96¼
2	Argentine Govt 6s, Ser A, 1957	90¾	90¾	90¾	90¾
3	Argentine Govt 6s, June, 1959	90⅞	90⅞	90⅞	90⅞
1	Argentine Govt 6s, Oct, 1960	90½	90½	90½	90½
1	Argentine Govt 6s, Sept, 1960	90¾	90¾	90¾	90¾
4	Argentine Govt 6s, Feb, 1961	91	91	91	91
2	Argnetnie Govt 6s, May, 1961	90½	90½	90½	90½
55	Australia 5s, 1955	68	68	67	67⅛
32	Australia 5s, 1957	66	67¼	66	67¼
40	Australia 4½s, 1956	60½	62½	60	62
42	Austrian Govt 7s, 1943	105	106	105	105½
13	Austrian Govt 7s, 1957	96⅜	96⅜	96¼	96¼
	B				
8	Bavaria, King of, 6½s, 1945	85	85½	85	85½
11	Belgium, King of, 6s, 1955	103¼	103½	103¼	103½
3	Belgium, King of, 6½s, 1949	109⅝	109¾	109⅝	109¾
25	Belgium, King of, 7s, 1955	113	113	112¾	112¾
57	Belgium, King of, 7s, 1956	110¾	111	110½	110⅝
2	Berlin 6½s, 1950	77⅝	77⅝	77⅝	77⅝
19	Bolivia 8s, 1947	42	42	41¼	41¼
2	Bolivia 7s, 1958	31	31	31	31
6	Bolivia 7s, 1969	27½	27½	27	27
6	Bordeaux, City of, 6s, 1934	104¾	104¾	104¾	104¾
6	Brazil, U S of, 7s, 1952	66⅞	66⅞	66	66
32	Brazil, U S of, 6½s, 1926-57	63	63	62½	63
23	Brazil, U S of, 6½s, 1927-57	62½	63	62½	63
3	Brazil, U S of, 8s, 1941	86	86½	86	86
1	Bremen, State of, 7s, 1935	96¼	96¼	96¼	96¼
1	Brisbane, City of, 5s, 1957	62	62	62	62
13	Budapest, City of, 6s, 1962	70¼	70¼	70	70
3	Buenos Aires, City of, 6½s, 1955	90	90	90	90
27	Buenos Aires, Prov of, 6s, 1961	71	71	70	70
2	Buenos Aires, Prov of, 6½s, 1961	70	70½	69¼	69¼
13	Bulgaria, King of, 7½s, 1968	78¼	78¼	78¼	78¼
	C				
3	Caldas, Dept of, 7½s, 1946	64	64	64	64
2	Canada, Dom of, 5s, 1931	100¼	100¼	100¼	100¼
2	Canada, Dom of, 5s, 1952	105⅞	105⅞	105⅞	105⅞
10	Canada, Dom of, 4½s, 1936	102¼	102¼	102	102
2	Chile, Rep of, 6s, 1960	80	80½	80	80½
4	Chile, Rep of, 6s, 1961	80	80	79⅞	79⅞
6	Chile, Rep of, 6s, 1961, Jan	80	80	80	80
12	Chile, Rep of, 6s, 1962	80	80½	79⅞	80½
5	Chile, Rep of, 6s, 1963	80	80	80	80
5	Colombia, Rep of, 6s, 1961, Jan	66½	67	66½	67
10	Colombia, Rep of, 6s, 1961, Oct	67	67	65½	66⅛
1	Copen, City of, 5s, 1952	100	100	100	100
20	Copen, City of, 4½s, 1953	94⅝	94⅞	94⅝	94⅝
1	Cordoba, City of, 7s, 1957	67	67	67	67
2	Costa Rica, Rep of, 7s, 1951	77½	77½	77½	77½
1	Cuba, Rep of, 4½s, 1949	85¾	85¾	85¾	85¾
1	Cuba, Rep of, 5½s, 1945	79⅞	79⅞	79⅞	79⅞
25	Cuba, Rep of, 5½s, 1953	97	97¼	97	97
1	Cundinamarca, Dept of, 6½s, 1959	58	58	58	58
1	Czechoslovakia, Rep of, 8s, 1952	110¼	110¼	110¼	110¼
	D				
3	Denmark, King of, 6s, 1942	105¾	105⅞	105¾	105⅞
2	Denmark, King of, 5½s, 1955	101¼	101⅝	101¼	101⅝
36	Denmark, King of, 4½s, 1962	95⅞	96	95⅞	96
1	Dutch E India 5s, 1947	102	102	102	102
6	Dutch E India 6s, 1962	102½	102½	102	102
	F				
1	Finland, Rep of, 6s, 1945	89⅞	89⅞	89⅞	89⅞
1	Finland, Rep of, 6½s, 1956	90⅞	90⅞	90⅞	90⅞
3	Finland, Rep of, 7s, 1950	96½	96½	95	95
1	Finnish Municip 6½s, 1954, A	90¼	90¼	90¼	90¼
9	Frankfort, City of, 6½s, 1953	76	76	76	76
11	French Govt 7½s, 1941	126⅞	126½	126⅜	126⅜
12	French Govt 7s, 1949	120⅞	120⅞	120⅞	120⅞
	G				
30	German Govt 7s, 1949	101⅞	102⅞	101¾	102⅞
30	German Govt 5½s, 1965	75⅜	75⅞	75⅜	75¾
2	Greek Govt 7s, 1964	99	99	99	99
16	Greek Govt 6s, 1968	86⅛	86⅜	86⅛	86⅜
	H				
2	Hamburg, State of, 6s, 1946	81¼	81¼	81¼	81¼
4	Helsingford 6½s, 1960	87	87	87	87
2	Hungarian Con Mun 7½s, 1945	87	87	87	87
2	Hungarian Con Mun 7s, 1946	80	80	79⅝	79⅝
1	Hungarian Land Mtge 7½s, 1961, B	85	85	85	85
5	Hungary, King of, 7½s, 1944	101⅝	101⅝	101	101
	I				
65	Italy, King of, 7s, 1951	98¾	99⅛	98⅝	98⅝
	J				
21	Japanese 6½s, 1954	104⅜	104⅝	104½	104⅝
64	Japanese 5½s, 1965	93⅝	94	93⅝	94
	L				
15	Lyons, City of, 6s, 1934	104⅜	104⅜	104⅛	104⅛
	M				
15	Marseilles, City of, 6s, 1934	104⅜	104⅜	104⅛	104⅛
2	Medellin, Municipality of, 6½s, '54	48½	48½	48½	48½
37	Milan, City of, 6½s, 1952	85¾	86⅛	85¾	86⅛
3	Minas Gereas 6½s, 1958	57	57¾	57	57½
	N				
14	New South Wales 5s, 1957	62	62½	62	62½
16	New South Wales 5s, 1958	61	62½	61	62½
4	Norway, King of, 5s, 1963	101	101¼	101	101¼
5	Norway, King of, 5½s, 1965	103	103	103	103
28	Norway, King of, 6s, 1943	105¾	105¾	105½	105½
1	Norway, King of, 6s, 1944	105½	105½	105½	105½
15	Norway, King of, 6s, 1952	102⅝	102⅝	102¼	102¼
	O				
3	Oslo, City of, 6s, 1956	103¼	103¼	103¼	103¼
	P				
5	Panama, Rep of, 5s, 1963	88	88	88	88
1	Panama, Rep of, 5½s, 1953	101⅞	101⅞	101⅞	101⅞
13	Peru 6s, 1960	33¼	33¼	32½	32⅞
8	Peru 6s, 1961	32½	32¾	32½	32¾
5	Poland 8s, 1950	86¼	87¼	86⅞	87¼
17	Poland 7s, 1947	80	80	80	80
4	Poland 6s, 1940	70	70	68¼	68¼
2	Porto Allegre, City of, 8s, 1961	63½	63½	63½	63½
8	Prussia 6½s, 1951	78¼	78¼	78⅛	78⅛
3	Prussia 6s, 1952	74	74	73⅞	73⅞
	Q				
7	Queensland, State of, 6s, 1947	75	75	74	74
8	Queensland, State of, 7s, 1941	91½	91½	90	90½
	R				
3	Rio de J, City of, 6½s, 1953	61	61	61	61
5	Rio Gr do Sul, St of, 7s, 1966	55	55	55	55
3	Rio Gr do Sul, St of, 6s, 1968	45	45½	45	45½
1	Rio Gr do Sul, St of, 7s, 1967	53⅜	53⅜	53⅜	53⅜
27	Rome, City of, 6½s, 1952	87⅛	88	87¼	87¼
2	Roumania 7s, 1959	81	81	81	81
	S				
1	Santa Fe, Prov of, 7s, 1942	80	80	80	80
6	Sao Paulo, City of, 6½s, 1957	61½	61⅛	61⅛	61⅛
3	Sao Paulo, State of, 6s, 1968	47⅞	48	47⅞	48
35	Sao Paulo, State of, 7s, 1942	81½	82⅛	81½	81⅞
2	Sao Paulo, State of, 8s, 1950	74¾	74¾	74¾	74¾
10	Serbs, C & S, King of, 8s, 1962	92⅛	92⅛	91¾	91¾
47	Serbs, C & S, King of, 7s, 1962	82	82	81	81
8	Styria, Prov of, 7s, 1946	94½	94½	94½	94½
	T				
9	Tokyo, Dept of, 7s, 1947	92⅝	92⅝	92⅝	92⅝
	U				
39	U K Gt B & I 5½s, 1937	106⅝	106¾	106⅝	106¾
2	Uruguay, Rep of, 8s, 1946	102½	102⅝	102½	102⅝
9	Uruguay, Rep of, 6s, 1960	81½	82	81½	81½
	V				
3	Venetian Prov Mtg Bank 7s, 1952	98	98	98	98
	DOMESTIC BONDS—RAILS AND MISCELLANEOUS.				
	A				
27	Abitibi Power & Paper 5s, 1953	77	77¼	76¾	77
13	Allegheny Corp 5s, 1944	85¾	85⅜	85½	85½
1	Allegheny Corp 5s, 1949	84⅜	84⅜	84⅜	84⅜
11	Allegheny Corp 5s, 1950	83	83	82¾	83
3	Amer Agri Chem 7½s, 1941	104½	104½	104½	104½
42	Amer Foreign Power 5s, 2030	84⅞	84⅞	84½	84⅝
15	Amer I G Chemical 5½s, 1949	100	100	99⅝	99⅝
12	American International 5½s, 1949	92½	93	92½	93
19	Amer Smelt 5s, 1947	102½	102½	102	102½
6	Amer Sugar Ref 6s, 1937	104¼	104¼	104¼	104¼
15	Amer Tel & Tel 4½s, 1939	131	131	130	130
48	Amer Tel & Tel 5s, 1965	106⅞	106⅞	106⅛	106⅝
2	Amer Tel & Tel s 4s, 1936	100¼	100¼	100¼	100¼
2	Amer Tel & Tel gen 4½s, 1933	101½	101½	101½	101½
18	Amer Tel & Tel col tr 5s, 1946	106½	106⅞	106⅜	106½
39	Amer T & T Col 5½s, 1943	108⅝	109	108½	108⅝
15	Amer Tel & Tel 5s, 1960	106⅝	106⅝	106⅛	106⅝
17	Amer Water Works 5s, 1934	102⅛	102⅛	102	102
1	Amer Water Works 6s, 1975	104	104	104	104
14	Armour & Co 4½s, 1939	91	91	91	91
11	Armour & Co of Del 5½s, 1943	77¼	77¼	77	77
30	At T & S F gen 4s, 1995	99¼	99⅜	99	99
1	At T & S F 4½s, 1998	119⅞	119⅞	119⅞	119⅞
	B				
4	B & O 1st 4s, 1948	97½	97½	97½	97½
19	B & O 4½s, 1933	101¼	101¼	101⅛	101⅛
3	B & O 1st g 5s, 1948	107¼	107¼	107¼	107¼
34	B & O cvt 4½s, 1960	96¾	97¼	96⅝	96¾
6	B & O ref & gen 5s, 1995	104	104¼	103⅝	103⅝
10	B & O (P L E & W Va) 4s, 1941	97⅝	97⅝	97½	97½
25	B & O (S W Div) 5s, 1950	104⅛	104¼	104⅛	104¼
1	B & O (Tol & Cinn) 4s, 1959	86⅛	86⅛	86⅛	86⅛
7	B & O 5s, ser D, 2000	103½	104	103¼	103½
35	Batavian Petroleum 4½s, 1942	95⅜	95⅜	95⅜	95⅜
5	Bell Tel of Pa 5s, ser B, 1948	108⅛	108¼	108⅛	108¼
2	Berlin City Elec 6½s, 1951	74	74	74	74
2	Berlin City Elec 6½s, 1959	73⅞	73⅞	73⅞	73⅞
11	Beth Steel 5s, 1936	102⅝	102⅝	102¼	102¼
1	Beth Steel ref 5s, 1942	103⅝	103⅝	103⅝	103⅝
8	Boston & Maine 5s, 1967	102	102	101¾	102
10	Boston & Maine 5s, 1955	101⅛	101⅝	101⅛	101⅜
30	Bklyn Man Tran 6s, 1968	101⅛	101⅛	101	101
17	Bklyn Union Gas 5s, 1950	104	104	104	104
3	Buff, R & P 4½s, 1957	87	87	87	87
30	Buffalo & Gen El 4½s, 1981, w i	101⅛	101⅛	101⅛	101⅛
	C				
1	California Petrol 5½s, 1938	100½	100½	100½	100½
25	Canadian National 4½s, 1957	98⅝	99	98⅝	99
3	Canadian National 4½s, 1968	99	99¼	98⅞	99¼
10	Canadian National 5s, 1969, July	105	105	105	105
14	Canadian National 4½s, 1955	101⅝	101⅝	101⅛	101⅝
4	Canadian National 5s, 1970	106	106	106	106
1	Canadian Pac deb 4s	87¼	87¼	87¼	87¼
2	Canadian Pac 4½s, 1946	101¼	101¼	101¼	101¼
11	Canadian Pac 4½s, 1960	99¼	99¼	98⅝	99⅛
10	Canadian Pac 5s, 1944	104¼	104¼	104¼	104¼
5	Canadian Pac 5s, 1954	103⅜	103⅜	103⅜	103⅜
4	Central Pacific 1st 4s, 1949	96⅜	96⅜	96⅜	96⅜
4	Central Pacific 5s, 1960	104⅛	104⅛	104⅛	104⅛
2	Ches & O gen 4½s, 1992	104¼	104¼	104¼	104¼
33	Ches & O 4½s, 1995 B	101	101⅛	100½	100⅝
4	Ches Corporation 5s, 1947	100	100	99⅞	99⅞
3	C & E Ill 1st cons g 5s, 1951	43½	43½	43½	43½
6	Chi Gt West 1st 4s, 1959	69	69	69	69
40	C M St P & Pac 5s, 1975	73½	73½	73	73
15	C M St P & Pac adj 5s, 2000	32	32	31½	31½
2	C M & St P 4s, 1989	85⅝	86⅛	85⅝	86⅛
2	C M & St P 4½s, 1989 C	95⅛	95⅛	95	95
2	C M & St P g 4½s, 1989 E	95⅝	95⅝	95½	95⅝
11	Chi & N W 4¾s, 1949 cvt	91	91	90⅞	91
1	Chicago Rys 1st 5s, 1927	65⅛	65⅛	65⅛	65⅛
46	Chi R I & P ref 4s, 1934	99	99⅛	99	99
16	Chi R I & P 4½s, 1952	92⅝	92⅝	92⅝	92⅝
25	Chi R I & P 4½s, 1960, cvt	90	90	90	90
14	Chile Copper 5s, 1947	95¼	95⅛	95	95⅛
21	Cinn Gas 4s, 1968	92⅞	92½	92⅞	92½
2	C C C & St L 4½s, 1977	100⅞	100⅞	100⅝	100⅞
9	Columbia Gas & El 5s, 1952, May	98¼	98⅜	98¼	98⅛
1	Columbia Gas & El 5s, 1952, April	98⅛	98⅛	98⅛	98⅛
7	Commercial Inv 5½s, 1949	95¾	96¼	95¾	96¼
34	Consolidated Gas N Y 5½s, 1945	106	106¼	106	106¼
10	Crown Williamette Paper Co 1951	91	91¼	91	91¼
	D				
5	Den & R Gr 1st 4s, 1936	97¼	97½	97	97
18	Den, R Gr & West, 5s, 1955	82	82	82	82
15	Detroit Ed 1st 5s, 1933	102¼	102¼	102¼	102¼
6	Detroit Ed ser B, 5s, 1955	106⅛	106⅛	106⅛	106⅛
1	Detroit Ed 5s, 1962	106⅜	106⅜	106⅜	106⅜
2	Detroit Ed 1st & ref 5s, 1940	105	105	105	105
15	Dodge Bros 6s, 1940	89	89	88½	89⅜
4	Duke-Price Pow 6s, 1966	104⅝	104⅝	104⅝	104⅝
66	Duquesne Light 4½s, 1967	103⅛	103⅜	103⅛	103⅜
2	Erie R R 5s, 1967	82⅝	82⅝	82⅝	82⅝
6	Erie R R 5s, 1975	81	81¼	81	81¼
	F				
2	Fla East Coast 1st & rf 5s, 1974	24½	24½	24	24
	G				
18	General Motors Accep 6s, 1937	103⅛	103½	103¼	103½
17	General Theater 6s, 1940	72	72¼	71⅞	71⅞
3	Gen. Public Service 5½s, 1939	94	94	94	94
2	Gen Steel Casting 5½s, 1949	95	95	95	95
2	German Cen Agri Bk 6s, 1960, July	79½	79½	79¼	79¼
7	German Cen Ag Bk 6s, 1960, Oct	79⅛	79⅜	79⅛	79⅜
1	German Cen Ag Bank 6s, 1938	84⅜	84⅜	84⅜	84⅜
13	Goodrich 6s, 1945	70½	70½	70½	70½
3	Goodyr T & R 5s, 1957	90⅞	90⅞	90⅞	90⅞
32	Grand Trunk of Can deb 6s, 1936	107	107⅛	107	107⅛
5	Grand Trunk of Can deb 7s, 1940	111⅜	111⅜	111⅛	111⅛
26	Great Nor 7s, 1936	111⅛	111⅜	111⅛	111⅜
8	Great Nor 4½s Ser E, 1977	98⅞	98⅞	98⅞	98⅞
	H				
3	Hudson Coal Co 5s, 1962	62	62	62	62
16	H & M 1st & ref 5s, A, 1957	99⅛	99⅜	99⅛	99½
1	H & M adj inc 5s, 1957	77⅞	77⅞	77⅞	77⅞
48	Humble Oil 5½s, 1932	102⅜	102⅜	102⅜	102⅜
	I				
6	Indiana Limestone 6s, 1941	52½	52⅛	52⅛	52⅛
11	Inland Steel Co 4½s, 1978	95⅜	96	95⅜	96
3	Interb R T ref 5s, 1966	69⅞	69⅞	69⅞	69⅞
11	Interb R T ref 5s, 1966, sta	70	70	69½	69½
41	International Match 5s, 1947	92	92	91½	91¾
2	International Mer Mar sf 6s, 1941	94	94	94	94
9	International Tel & Tel 4½s, 1952	81¼	82	81¼	82
16	International Tel & Tel 4½s, 1939	91½	91½	91½	91½
2	International Tel & Tel 5s, 1955	84⅜	84⅜	84⅜	84⅜
	K				
2	Kans C Term 1st 4s, 1960	94¾	94¾	94¾	94¾
10	Kansas Gas 4½s, 1980	95	95	95	95
10	Krueger-Toll Co 5s, 1959	91⅝	91⅝	91⅝	91⅝
	L				
5	Lautaro Nitrate 6s, 1954	60	60	59⅞	59⅞
15	Lorillard Co 5s, 1951	88⅞	88⅞	88⅞	88⅞
10	Lorillard Co 5½s, 1937	95⅜	96¼	95⅜	96¼
15	Loew's Inc 6s, 1941	105½	107½	105½	106⅝
22	Loew's Inc 6s, 1941, x-war	98½	99	98¼	98¼
	M				
3	Milwaukee Electric 5s, 1951	101⅝	101⅝	101⅝	101⅝
7	M, K & T pr lien 5s, A, 1962	103¼	103⅝	103¼	103⅝
5	M, K & T 5% cu ad 5s, A, 1967	94	94	94	94
23	Mo Pac 5s, ser F, 1977	94¼	94½	94	94½
10	Mo Pacific gen 4s, 1975	72	72½	72	72
10	Mo Pac 1st & ref 5s, A, 1965	95½	95½	95⅜	95⅜
4	Mo Pac 5s, 1981, w i	95	95½	95	95½
	N				
31	Natl Dairy Products 5¼s, 1948	100⅞	101	100¾	100⅞
16	National Radiator 6½s, 1947	25	25⅞	25	25⅞
4	National Steel 5s, 1941	96	96	96	96
2	N Orleans Pub Serv B 5s, 1955	88⅝	88⅝	88⅝	88⅝
3	N Orleans, T & Mex 5½s, 1954	100½	100½	100½	100½
3	N Y C & H R 1st 3½s, 1997	85½	85½	85½	85½
67	N Y C & H R deb 4s, 1934	100¼	100¼	100	100
2	N Y C & Lake S col 3½s, 1998	84	84	84	84
4	N Y Cent cons 4s, 1998	95⅞	95⅞	95⅞	95⅞
9	N Y C ref & imp 4½s, 2013	100¾	100⅞	100¾	100⅞
15	N Y Cent 5s, 2013	107½	107½	107½	107½
1	N Y C cvt deb 6s, 1935	106⅛	106⅛	106⅛	106⅛
4	N Y, Chi & St L 6s, 1932	101½	101½	101½	101½
1	N Y, Chi & St L 5½s, A, 1974	104¼	104¼	104¼	104¼
29	N Y, Chi & St L 4½s, 1978	91	91⅛	91	91⅛
20	N Y, Chi & St L 4s, 1937	99⅜	99⅜	99⅜	99⅜
26	N Y Ed 6½s, 1941	114¼	114¼	114¼	114¼
5	N Y Ed 1st ref 5s, 1944	105⅛	105⅛	105⅛	105⅛
2	N Y N H & H 3½s, 1954	79	79	79	79
3	N Y N H & H 3½s, 1956	86⅛	86⅛	86⅛	86⅛
9	N Y N H & H 4s, 1955	85½	85½	85⅛	85⅛
2	N Y N H & H 4½s, 1967	94⅛	94⅛	94⅛	94⅛
5	N Y N H & H cvt 6s, 1948	116	116	116	116
8	N Y N H & H col 6s, 1940	105⅞	105⅞	105⅞	105⅞
25	N Y Tel ref 6s, 1941	106⅝	106⅝	106⅝	106⅝
2	N Y T 1st & g 4½s, 1939	103	103	103	103
16	North Amer Edison 5s, 1957	102¾	103	102¾	103
13	North Amer Edison ctf 5s, 1949, C	98½	98¾	98½	98¾
10	Nor Pacific gen 3s, 2047	68⅛	68⅛	68⅛	68⅛
2	N Pac pr ln g 4s, 1997	95	95	94¾	94¾
4	N Pac ref & imp 4½s, 2047	98⅜	98⅜	98⅜	98⅜
12	N Pac ref & imp 6s, 2047	112	112½	112	112½
	O				
2	Ore-Wash 1st ref 4s, 1961	94¾	95⅛	94¾	95⅛
4	Oriental Dev 6s, 1953	98¼	98¼	98	98
	P				
4	Pac Gas & El 5s, 1942	103½	103½	103½	103½
17	Paramount Publix 5½s, 1950	87⅛	87⅜	87⅛	87⅜
1	Para-Pam-Lasky 6s, 1947	97	97	97	97
5	Paris-Lyons Med Rwy 6s, 1958	105¾	105¾	105¾	105¾
2	Paris-Lyons Med Rwy 7s, 1958	107¼	107¼	107¼	107¼
2	Penn Co 4s, 1981	100⅛	100⅛	100⅛	100⅛
1	P R R cons g 4s, 1948, sta	99	99	99	99
4	P R R g m 4½s ser A, 1965	102½	102½	102⅜	102⅜
1	P R R cons 4½s, 1960	105	105	105	105
3	P R R g 5s ser B, 1968	109½	109½	109½	109½
16	P R R 5s, 1964	105⅛	105⅛	104⅞	105
5	P R R 6½s, 1936	109⅛	109⅛	109⅛	109⅛
57	P R R 4½s D, 1970	98⅞	98⅞	97⅞	98
13	Pere Marq 1st 5s, 1956	104⅞	104⅞	104⅞	104⅞
23	Philadelphia Co 5s, 1967	100¼	100⅝	100	100
3	Phil & Reading C & I 5s, 1973	82	82	81⅝	81⅝
2	Phil & Reading C & I 6s, 1949	81½	81⅛	81½	81½
12	Phillips Petroleum 5¼s, 1939	89	89	88½	88¾
2	P C C & St L 4½s, 1977	101	101¼	101	101¼
1	Portland Gen Elec 5s, 1935	104	104	104	104
20	Portland Gen Elec 4½s, 1960	86	86½	86	86½
1	Postal Tel & Cable 5s, 1953	73½	73½	73½	73½
	R				
3	Reading 4½s, 1997, A	102	102	102	102
5	Rep Iron & Steel 5½s, 1953	90	90	90	90
17	Richfield Oil of Calif 6s, 1944	64	65	64	65
	S				
60	S A L Ry 6s, 1945	17¾	18¼	17½	17½
8	Seaboard All-Florida 6s, 1935 B	11	11	11	11
4	Shubert Theater 6s, 1942	19½	19½	19½	19½
2	Schulco Co 6½s, 1946 B	90	90	90	90
3	Siemens & Halske 6½s, 1951	97¼	97¼	97¼	97¼
2	Siemens & Halske 7s, 1935	100⅛	100⅛	100⅛	100⅛
7	Sinclair Crude Oil 5½s, 1938	101⅞	101⅞	101⅞	101⅞
1	Sinclair Pipe Line 5s, 1942	100⅜	100⅜	100⅜	100⅜
3	Sinclair Oil 7s, 1937	100	100	100	100
1	Sou Pacific ref 4s, 1955	96⅛	96⅛	96⅛	96⅛
7	Southern Pacific col 4s, 1949	96⅛	96½	96⅛	96⅜
16	Sou Pacific 4½s, 1969	99	99	98¾	98¾
2	Sou Pacific 4½s, 1968	98½	98½	98½	98½
26	Sou Pac-Oreg Lines 4½s, 1977	101⅛	101⅛	100¾	101⅛
9	Sou Ry gen 4s, Ser A, 1956	87⅛	88	87⅛	87⅝
1	Sou Ry 5s, 1994	108⅛	108⅛	108⅛	108⅛
1	Sou Ry gen 6½s, 1956	116	116	116	116
1	St L Iron M & S gen 5s, 1931	100¼	100¼	100¼	100¼
6	St L & S F pr ln, Ser A, 4s, 1950	86⅛	86⅜	86⅛	86⅛
3	St L & S F pr ln, Ser B, 5s, 1950	101	101	100⅞	100⅞
28	St L & S F R 4½s, 1978	82½	83⅛	82⅞	83
8	St L & S W cons 4s, 1932	100⅛	100⅛	100⅛	100⅛
3	St L & S W 1st ter 5s, 1952	91¼	91¼	91¼	91¼
76	Standard Oil of N J 5s, 1946	103⅛	103⅛	103⅛	103⅛
27	Standard Oil of N Y 4½s, 1951	100	100	100	100
	T				
1	Texarkana Ry 5½s, 1950	105¼	105¼	105¼	105¼
175	Texas Corp 5s, 1944	99⅝	100	99⅝	99⅞
6	Tex & Pac 5s, F, 1977	99⅛	99⅛	99⅛	99⅛
1	Tex & Pac 5s, C, 1979	98	98	98	98
36	Tex & Pac 5s, D, 1980	98⅛	98⅛	98	98
1	Toho Elec Pow 6s, 1932	99⅛	99⅛	99⅛	99⅛
32	Tokyo Elec Light 6s, 1953	88⅜	88⅜	88⅛	88⅛
	U				
21	Union Drug of Del 5s, 1953	99	99	99	99
8	Union Pac 1st g 4s, 1947	100⅝	100⅝	100⅝	100⅝
2	Union Pac 1st & ref 4s, 2008	96	96	96	96
25	Union Pac 4s, 1968	94⅛	94¾	94	94¾
1	Union Pac 4½s, 1967	102	102	102	102
1	U S Rubber 5s, 1947	72	72	72	72
1	Utilities Pow & Lt 5½s, 1947	74⅜	74⅜	74⅜	74⅜
	W				
32	Warner Bros cvt 6s, 1939	69¼	70	69	69
10	West Union 6½s, 1936	108⅛	108⅛	108⅛	108⅛
22	West Union 5s, 1960	102⅜	103	102⅜	102⅜
5	West Union 5s, 1951	104	104	104	104
9	Wheeling Steel Corp 5½s, 1948	101¼	101¼	101	101
2	Wheeling Steel Corp 4½s, 1953	90⅜	90⅜	90⅜	90⅜
	Y				
12	Youngstown S & Tube 5s, 1978	103⅛	103⅛	103⅛	103⅛

Total bond sales: Today, $8,800,000; Wednesday, $11,660,000; week ago, $11,000,000; year ago, $9,746,000.

14th Street Entrance

Final Clearance Sales in Our Men's Shop

Feature

A Wonderful Selection of

SHIRTS

At

$2.45 $3.65

Imported materials, Madras and Broadcloth, with English tab collars attached, collars to match, and attached. You will indeed do well to buy a number, for this final clearance of these smart shirts is a rare opportunity.

First Floor

JULIUS GARFINCKEL & CO.
F STREET AT FOURTEENTH

Daily Market Background

Complete Summary of Investment Data Compiled on Exchange Days for The Post by Standard Statistics Co., Inc.

New York, Feb. 12 (N.Y.W.N.S.).—

Agricultural Machinery.

CASE (J. I.) board to consider action at February 18 meeting.

Aircraft.

AVIATION CORPORATION (DEL.) to start their new air express service linking sixteen Eastern cities through association with New York, Philadelphia and Washington airways, Pittsburgh airways, and Western Union Telegraph Co. GENERAL AVIATION buys control of Pittsburgh Metal Airplane Co.

Apparel.

MONARCH KNITTING CO. 1930 deficit was $91,614 vs. a net income of $105,619 or equal to $4.17 a common share in 1929.

Automobiles and Trucks.

CHRYSLER CORPORATION obtained 14.3 per cent of total export business in 1930 vs. 12 per cent in 1929. FIAT CO. reduction of dividend to 18 lire proposed; paid 25 lire a year ago.

FORD MOTOR CO. orders two new 300-foot cargo ships to be built by the Great Lakes Engineering Works; to build two airports and trade schools in Brazil. S. A. HUPP MOTOR CO. 1930 deficit was $922,765 vs. a net income of $3,468,936, equal to $2.35 a common share in 1929. YELLOW TRUCK & COACH CO. 1930 common share earnings were 3 cents vs. 6 cents.

Automobile Tires, Rubber Goods, &c.

FISK RUBBER GOODS CO. Chicopee Falls plant to operate on a four-day week basis, effective February 16, against five-day formerly. GOODYEAR TIRE & RUBBER CO. steps up weekly output 10,000 tire casings to 250,000. BANKS & INSURANCE Transamerican Corporation forms new subsidiary, consolidated foundries, to combine six California steel companies—Best Steel Castings, California Steel Wheel Co., Western Malleable Castings Co., California Malleable Castings Co., Pacific Malleable Castings Co., and Fuel Steel & Malleable Co.

Building, Real Estate and Related Lines.

NATIONAL FIREPROOFING CO 1930 common share earnings were $4.22 vs. $9.14 earnings of predecessor company in 1929.

Copper and Brass.

HECLA MINING CO. declares a 10-cent common quarterly dividend; paid 25 cents on December 15, 1930. REVERE COPPER & BRASS CO. omits class A dividend; paid $1 on January 2, 1931.

Cotton and Cotton Goods.

WOODS MANUFACTURING CO., LTD., omits preferred dividend; paid $1.75 on January 2, 1931.

Food Products.

BORDEN CO. reported to have entered into negotiations for the control of the Norwalk Dairy Co. COLUMBIA BAKING CO. deficit for the year ended December 27, 1930, was $135,294 vs. a net income of $106,611 in 1929. CANADIAN CANNERS CO. declares a 20-cent quarterly dividend on convertible preferred and 12½ cents on common; previously paid 25 cents on each. GERARD (S. A.) CO. deficit for the year ended November 30, 1930, was $52,535 vs. a net income of $653,267, or equal to $2.18 a common share in 1929. WESTON (GEORGE), LTD., 1930 common share earnings were $2.60 vs. $1.44.

Household Products.

EUREKA VACUUM CLEANER CO. 1930 deficit was $584,085 vs. a net income of $1,269,207, or equal to $4.60 a common share in 1929.

Leather and Shoes.

ENDICOTT-JOHNSON CO., sentiment among directors reported in favor of declaring a regular common dividend at March meeting. GROUND GRIPPER SHOE CO. deficit for the year ended October 31, 1930, was $619,905.

Machinery and Machine Equipment.

UNITED ENGINEERING & FOUNDRY CO. 1930 common share earnings were $4.86 vs. $3.75.

Miscellaneous.

AMERICAN THERMOS BOTTLE CO. 1930 common share earnings were $1.11 vs. $2.18. GEOMETRIC STAMPING CO. 1930 deficit was $104,000 vs. a net income of $23,019 or equal to 41 cents a common share in 1929. MOTOR BANKERS 1930 deficit was $145,487. UNITED STATES PLAYING CARD CO. 1930 common share earnings were $3.02 vs. $5.74. VOGT MANUFACTURING CO. 1930 common share earnings were $2.16 vs. $4.05. PROCESS CORPORATION 1930 common share earnings were 62 cents vs. $1.52. STANDARD DREDGING CO. no action on common dividend; 15 cents and 1-80 share stock distributed on December 1, 1930. TRANSLUX DAYLIGHT PICTURES SCREEN CORPORATION 1930 common share earnings were 62 cents vs. 67 cents before Federal taxes in both years.

Office and Business Equipment.

INTERNATIONAL BUSINESS MACHINES 1930 earnings estimated at $11.50 a common share vs. $11.03 in 1929 on 5 per cent less shares.

Oil.

MEXICAN EAGLE OIL CO. reported will probably reduce working force by 50 per cent on account of depression. NORTH AMERICAN OIL CONSOLIDATED 1930 common share earnings were $2.57 vs. $2.66. STANDARD OIL OF INDIANA reduces gasoline prices 2 cents for tankwagon and service stations in Chicago area; Shell Petroleum Co. and Cities Service to meet the cut. WARNER-QUINLAN CO. advances United States motor gasoline price ½ cent to 7½ cents a gallon at Philadelphia.

Paper and Paper Products.

CRYSTAL TISSUE CO. 1930 common share earnings were $1.38 vs. $2.63. LILLY TULIP CUP CO. 1930 common share earnings were $3.17 vs. $3.32. UNITED STATES ENVELOPE CO. 1930 common share earnings were $6.73 vs. $20.93.

Radio, &c.

NATIONAL BROADCASTING CORPORATION seeks control of station WENR Chicago.

Railroads.

BUFFALO, ROCHESTER & PITTSBURGH RAILROADS 1930 common share earnings were 6 cents vs. $6.11. NEW YORK CENTRAL RAILROAD 1930 pension payment was $3,194,538. NEW YORK, CHICAGO & ST. LOUIS RAILROAD planning to buy 10 locomotives. SOUTHERN PACIFIC RAILWAY CO. to try out one cent per mile fare in seven States.

Railroad Equipment.

BALDWIN LOCOMOTIVE WORKS common dividends reported covered in 1930; consolidated sales up 19 per cent. CHICAGO RAILWAY EQUIPMENT 1930 common share earnings were $1.03 vs. $6.55. PULLMAN, INC. December deficit of Pullman Co., subsidiary was $19,563 vs. an income of $459,564; twelve months income was $4,936,860 vs. $9,183,199.

Retail Trade.

BIG SANDWICH SHOPS 1930 common share earnings were 52 cents vs. $1.16. FIRST NATIONAL STORES retail sales for four weeks ended January 24, 1931 were off 5.1 per cent; December 27, 1930 quarter share earnings were $1.21 vs. $1.32; nine months were $3.74 vs. $4.25. KROGER GROCERY & BAKING CO. sales for four weeks ended January 31, 1931 was $19,193,570. MANGEL STORES CORPORATION defers preferred dividend; paid $1.62½ on December 1, 1930.

Shipping and Shipbuilding.

WHITE STAR STEAMSHIP LINES shareholders vote six months' moratoria asked by Royal Mail Steam Packet Co. on dividends on $25,000,000 White Star preference shares guaranteed by Royal Mail.

Steel and Iron.

HEAVY MELTING SCRAP CO. quoted $12 to $12.50 ton in Youngstown district were off 50 per cent. STEEL INGOT production averaged between 49 and 50 per cent in week ended February 9, 1931, against 47 per cent in the previous period and 45 per cent two weeks ago. Leading independents averaged about 47 per cent, compared with 44 per cent in the preceding seven days and 43 per cent two weeks ago. UNITED STATES STEEL subsidiary Bessemer and Lake Erie, reported to have purchased 1,200 hopper cars. Ingot production in week ended February 9, 1931, averaged slightly over 53 per cent capacity, against 51 per cent in the preceding week and just under 50 per cent two weeks ago; at 83 per cent same time in 1930. VIRGINIA BRIDGE & IRON CO. 1930 common shares earning $17.07, against $22.63.

Tobacco.

LORILLARD (P.) & CO. 1930 common-share earnings were $1.48, against 29 cents.

Utilities.

BROOKLYN EDISON stockholders offered subscription rights to buy 100,000 common shares at $100. Ratio is one new share for each nine held. CHESAPEAKE & POTOMAC TELEPHONE CO. three-year improvement program involves $14,000,000. CLEVELAND ELECTRIC ILLUMINATING CO. 1930 common-share earnings were $2.79, against $3.24. INTERNATIONAL TELEPHONE & TELEGRAPH CO. plans substantial construction expenditures in Santiago. LONE STAR GAS CO. January revenues reported higher. MISSISSIPPI RIVER POWER CO. 1930 net income was $1,706,411. OHIO EDISON CO. Youngstown division to spend $3,290,910 on improvements in 1931. SOUTHERN CALIFORNIA EDISON CO. 1930 common-share earnings were $3.25, against $3.44, on average number of shares outstanding in both years. WASHINGTON, BALTIMORE & ANNAPOLIS RAILWAY 1930 deficit was $613,082, against a deficit of $201,409.

FOREIGN EXCHANGE.

New York, Feb. 13 (A.P.)—Foreign exchanges easy; Great Britain in dollars, others in cents.

Great Britain—Demand, 4.85 21-32; cables, 4.85¼; 60-day bills, 4.83⅛.
France—Demand, 3.91¼; cables, 3.91⅜.
Italy—Demand, 5.23⅛; cables, 5.23¼.
Belgium—Demand, 13.92½.
Germany—Demand, 23.78.
Holland—Demand, 40.11¼.
Norway—Demand, 26.74.
Sweden—Demand, 26.76.
Denmark—Demand, 26.74.
Switzerland—Demand, 19.29.
Spain—Demand, 9.72.
Greece—Demand, 1.29⅜.
Poland—Demand, 11.22.
Portugal—Demand, 4.49.
Czechoslovakia—Demand, 2.96⅝.
Jugoslavia—Demand, 1.75¼.
Austria—Demand, 14.08.
Roumania—Demand, 0.59¼.
Argentine—Demand, 31.75.
Brazil—Demand, 8.75.
Tokyo—Demand, 49.40.
Shanghai—Demand, 28.12½.
Montreal—Demand, 99.98¾.
Mexico City—(Gold peso), 46.

FOREIGN MONEY MARKET.

Paris, Feb. 13 (A.P.)—Trading was dull and prices were unsettled on the Bourse today.

Three per cent rentes, 88 francs 85 centimes. Five per cent loan, 102 francs 20 centimes.

Exchange on London, 123 francs 90 centimes.

The dollar was quoted at 25 francs 51¼ centimes.

London, Feb. 13 (A.P.)—Bar silver, 12¼d per ounce; money, 2¼ per cent. Discount rates—Short bills, 2¼@2⅜ per cent; three months, 2⅜ per cent.

THE METAL MARKETS.

New York, Feb. 13 (A.P.)—COPPER—Firm; electrolytic, spot and futures, 10.

IRON—Quiet; unchanged.

TIN—Easy; spot and nearby, 25.75; future, 26.00.

LEAD—Steady; spot, New York, 4.90; East St. Louis, 4.30.

ZINC—Quiet; East St. Louis, spot and future, 4.05-4.10.

ANTIMONY—7.12.

London, Feb. 13 (A.P.)—STANDARD COPPER—Spot, £44 17s 6d; future, £44 17s 6d. Electrolytic, spot £47 10s; future, £48.

TIN—Spot, £115 10s; future, £117.

LEAD—Spot, £13; future, £13 2s.

ZINC—Spot, £12; future, £12 7s 6d.

Additional financial news on Page 13.

REAL ESTATE LOANS
Made at Low Interest Rates
TYLER & RUTHERFORD
Applications invited on high-class apartments and dwellings, and particularly on well-located business properties, for 3, 5 or 10 years. If so desired.
1520 K St. N.W. National 0475

BALTIMORE LIVE STOCK.

Special to The Washington Post.

Baltimore (Union Stock Yards, Claremont) Feb. 13.—CATTLE—Receipts, 300 head. Market very dull and inactive. Steers, good to choice, 8.50@9.00; medium to good, 7.50@8.50; fair to medium, 7.00@7.50; plain to fair, 6.00@7.00; common to plain, 5.00@6.00. Bulls, medium to good, 5.00@5.50; fair to medium, 4.50@5.00; plain to fair, 4.00@4.50; plain to fair, 3.00@4.00; common to plain, 2.00@3.00. Heifers, medium to good, 7.00@7.50; fair to medium, 6.00@7.00; plain to fair, 5.50@6.00; common to plain, 4.50@5.50. Fresh cows and springers, 30.00@70.00.

SHEEP AND LAMBS—Receipts, 2,000 head; market steady. Sheep, 1.50@4.00; lambs, 4.50@9.50.

HOGS—Receipts, 600 head. Market lower. Lights, 8.40@8.65; heavies, 7.00@7.70; medium, 8.40@8.60; roughs, 4.75@6.35; light pigs, 7.50@8.00; pigs, 8.40@8.65. Ohio hogs, 10 to 15 cents higher than quotations.

CALVES—Receipts, 75 head. Market steady. Calves, 4.00@10.50.

COTTONSEED OIL MARKET.

New York, Feb. 13 (A.P.)—COTTONSEED OIL—Prime crude, 6.37½; prime summer yellow, spot, 7.35. March closed 7.46; May, 7.66; July, 7.75; September, 7.88.

OIL QUOTATIONS.

Oil City, Pa., Feb. 13 (A.P.)—Credit balance, $1.85. Runs, 38,834; average runs, 38,968; shipments, 71,361; average shipments, 55,714.

STOCKS UNEVENLY LOWER IN CLOSING

Petroleum Shares Spurt in Brief Rally Following Import Report.

FAVORITES ARE SLUGGISH

New York, Feb. 13 (A.P.).—The stock market lost its temperature over the holiday and settled back today into a more prosiac existence.

Although sponsors of the advance endeavored to keep things moving by means of flare-ups in the oils and coppers, they found the resistance pronounced elsewhere and prices closed irregularly lower, with the volume of trading greatly reduced. Many so-called pivotal industrials and specialties were off a point net. The colorful specialties were somewhat mixed, but many recent favorites lost their buoyancy. The turnover of 2,700,000 shares was 2,000,000 under Wednesday's.

The rally in petroleum stocks was good while it lasted. Explanations of the 1 to 2 points gains in active issues, including Standards of New Jersey and California, Sinclair, Texas Corporation and others centered around the Washington proposals to restrict imports, but the move seemed traceable to professional traders who were seeking a vehicle for further bullish excursions, and the group reacted from the top when the rest of the market slipped in the late trading. The coppers, too, enjoyed a brief popularity, closing well under their best quotations.

U. S. Steel Declines.

U. S. Steel, General Electric, American Telephone and New York Central refused to be enticed into important extensions of the week's advances and finished 1 to 1½ lower. Their sluggishness made it difficult to do much with other industrials and utilities and encouraged profit-taking. Bethlehem Steel, Worthington Pump, Sears Roebuck, J. I. Case, National Biscuit, North American and Consolidated Gas lost about a point.

Eastman Kodak sagged 2½, Allied Chemical and Union Pacific 3¼ and Auburn Auto 5. Shorts in Westinghouse got pinched, for the stock was bid up 4 points, closing with a gain of 3. Timken, Industrial Rayon and American Tobacco "B" were also strong.

Bonds were dull and irregular. Governments turned soggy, apparently because of a feeling in banking circles that the plan for increasing the loan value of veterans' certificates would necessitate some Treasury financing, even though a large bond issue would not be required.

The sudden weakness of sterling exchange, which broke 11-32 for cables, marked a complete reversal of the recent trend. The break was attributed largely to Chancellor Snowden's statement on the position of British finances. The situation in England now implies a flow of funds into American securities, whereas by the last fortnight money has been going from this country to London, where short-term rates have been firming.

Business Expansion Is Slow.

The rise in Federal reserve brokers' loans here was smaller than had seemed probable in view of the vigorous buying on the Stock Exchange during the past week. A gain of $33,000,000—the second upturn in nineteen weeks—was taken to indicate the part played by short covering in the rally, although it also reflected, of course, an expansion of speculative borrowing.

Weekly trade reviews reported along familiar lines. Dun's said expansion in business was not making rapid progress. "Many firms dealing in necessities," it said, "note increased demand for their products, but this is not enough to be characterized as general." The survey enumerated expansion of automobile production, of cement plant activity and of steel mill output as among the favorable signs. Bradstreet's found "some gains in various sections," and an improved general tone as the results of stronger security markets.

Wheat was easy, closing from a small fraction to 1½ cents lower, influenced by beneficial rains in the Southwest and a poor export demand. Corn weakened about a cent and a half. Early strength in cotton in response to settlement of the Lancashire labor dispute gave way to irregularity, and futures closed 2 points lower to 2 higher.

Reaction was the rule among the foreign currencies. Both the Spanish peseta and the Dutch guilder went to new 1931 lows, while Shanghai slumped in sympathy with the renewed softness of silver, which lost all of the gain made earlier in the week.

LIVE STOCK MARKETS.

Chicago, Feb. 13 (A.P.).—(United States Department of Agriculture)—HOGS—Receipts, 35,000, including 10,000 direct; active, steady to 10 lower than yesterday's average; top bulk, 140 to 200 pounds, 7.60@7.85; 210 to 320 pounds, 6.40@7.55; pigs, 6.75@7.25; packing sows, 5.75@6.15; light lights, good and choice, 140 to 160 pounds, 7.65@7.85; lightweight, 160 to 200 pounds, 7.60@7.85; medium weight, 200 to 250 pounds, 6.75@7.75; heavyweight, 250 to 350 pounds, 6.25@6.90; packing sows, medium and good, 2.75@6.25.

CATTLE—Receipts, 1,500; calves, 1,000; fully steady; market on low-priced steers; selling at 8.50 down to 7.00; some slowness on better grades; nothing choice here; best around 9.50; other classes scarce and steady; light butcher heifers and heifer yearlings showing some strength; very dull trading on replacement cattle at 6.00@7.25 mainly; slaughter cattle and vealers; steers, good and choice, 600 to 900 pounds, 8.50@11.75; 900 to 1,100 pounds, 8.75@11.75; 1,100 to 1,300 pounds, 8.75@11.75; 1,300 to 1,500 pounds, 8.75@11.75; common and medium, 600 to 1,300 pounds, 5.50@9.00; heifers, good and choice 550 to 850 pounds, 6.25@10.00; common and medium, 5.00@7.25; cows, good and choice, 4.50@6.50; common and medium, 3.50@4.50; low cutter and cutter, 2.75@3.75; bulls (yearlings excluded), good and choice (beef), 4.75@6.00; cutter to medium, 3.75@4.75; vealers (milk fed), good and choice, 8.50@11.00; medium, 7.00@8.50; cull and common, 5.00@7.00; stocker and feeder cattle, steers, good and choice, 500 to 1,050 pounds, 7.00@8.50; common and medium, 4.75@7.00.

SHEEP—Receipts, 12,000, mostly steady; early bulk good to choice lambs, 8.50@8.75 to packers; outsiders, 8.50@9.15; some held higher; fat native lambs, 4.00@4.50; lambs, 90 pounds down, good and choice, 8.00@9.25; medium, 7.00@8.00; 91 to 100 pounds, medium to choice, 6.75@9.15; all weights, common, 6.00@7.00; ewes, 90 to 150 pounds, medium to choice, 3.25@4.75; all weights, cull and common, 2.00@3.75; feeding lambs, 60 to 70 pounds, good and choice, 7.75@8.25.

New York, Feb. 13 (A.P.).—CATTLE—Receipts, 840, steady; cows, 2.50@6.50; others not offered.

VEALERS—Receipts, 1,600, weak; good to choice, 9.50@12.50; medium, 7.00@9.00; culls, 5.00@8.50.

SHEEP AND LAMBS—Receipts, 7,670, irregular; good to choice lambs, 9.00@10.00; others not offered.

HOGS—Receipts, 460; all consigned direct.

SECURITIES PRICE AVERAGES

New York Feb. 13 (A.P.)—Bond averages:

	10 Ind.	10 RR.	10 Uti.	30 Tl.
Today	90.6	104.8	99.7	98.3
Prev. day	90.1	104.3	99.8	98.2
Week ago	89.7	103.6	99.5	97.6
Month ago	88.7	103.7	98.9	97.4
Year ago	92.0	105.8	98.0	98.6
2 yrs. ago	94.6	103.7	99.1	99.1
3 yrs. ago	97.4	108.8	100.7	102.3
High (1931)	90.6	105.7	100.6	98.7
Low (1931)	86.8	102.7	98.4	96.2
High (1930)	94.9	109.8	101.4	101.5
Low (1930)	83.3	97.3	88.6	92.6
High (1929)	95.3	106.0	99.8	98.9
Low (1929)	90.4	100.8	96.0	96.3

Stock averages—

	50 Ind.	20 RR.	20 Uti.	90 Tl.
Today	132.4	104.3	180.0	138.4
Prev. day	133.0	105.0	181.4	137.2
Week ago	134.4	104.9	171.1	129.2
Month ago	120.5	98.4	162.6	124.3
Year ago	182.2	138.9	242.0	185.5
2 yrs. ago	209.8	135.9	212.1	184.0
3 yrs. ago	145.7	118.6	133.4	139.2
High (1931)	133.0	108.5	181.4	137.2
Low (1931)	118.6	98.2	150.3	122.8
High (1930)	202.4	141.6	281.3	205.8
Low (1930)	112.9	86.4	146.5	114.7
High (1929)	252.8	167.8	353.1	253.3
Low (1929)	181.7	136.3	245.2	189.1

(Copyright, 1931, Standard Statistics Co.)

NEW YORK STOCK EXCHANGE TRANSACTIONS OF YESTERDAY

Note—All stocks are sold in one hundred-share lots excepting those designated by AS, which shows these stocks sold in odd lots.

Sales—	Stock and Dividend rate.	High.	Low.	Close.	Prev. Close.
	A				
1	Abitibi Pow & Paper	10½	10½	10½	10½
5	Abitibi P & P pf (6)	41¾	41	41¾	40½
38	Adams Exp (1.60)	22½	22	22½	22¼
3	Addressogr Co (1.40)	23	23	23	23
23	Advance Rumley	4¾	4½	4½	4
1	Advance Rumley pf	18½	18½	18½	19¾
2	Ahumada Lead	½	½	½	½
42	Air Reduction (14½)	101¾	99½	99½	101½
7	Airway El Ap (60c)	9	8¾	8¾	9
67	Ajax Rubber	⅛	⅛	⅛	⅛
6	Alaska Juneau (40c)	8¾	8¾	8¾	9
114	Alleg Corp	11¾	10¾	11	11
84	Allied Ch. & Dye (6a)	170¾	165	165	168½
10	Allis Chalmers (3)	35¾	35¼	35¼	35¾
1	Alpha Port Cemt (2)	17½	17½	17½	17½
17	Amerada Corp (2)	20¼	19½	20¼	20
1	Am Agri Ch of Del	25	25	25	25
5	Am Bank Note (12)	62¾	61½	62¾	61½
47	Am Brown Boy Elec	11¾	11½	11¼	11
50	Am Br B E pf (7) AS	58½	56¼	56½	58
211	Am Can (15)	118½	116¾	116¾	117½
3	Am Car & Fdy (6)	33	32½	32½	33
1	Am Chain (3)	36½	36½	36½	35¾
13	Am Chicle (1)	44½	43¾	44½	44
1	Am Colortype (2.40)	15½	15½	15½	15½
8	Am Comel Alcohol	12½	11¾	11¾	11¾
1	Am European Secur	28	28	28	27¾
56850	Am Ag For Power AS	38¾	36¾	36¾	37¾
2	Am & For Pw pf (6)	84	82	84	82
8	Am & For Pow 2d pf	72	70¼	70¼	71
1	Am Hawaiian SS	8	8	8	8
2	Am Home Pr. (4.20)	57½	57½	57½	57½
10	Am Ice (3)	30	29½	29½	31½
50	Am Internat (2)	21¾	21¼	21¼	22
2	Am La Fr & Foamite	¾	¾	¾	⅞
4	Am Locomotive (2)	26½	26	26	26½
2	Am Locomot pf (7)	80	80	80	80
41	Am Mch & Fdy (1.40)	39	38½	39	38
3	Am Metal Co	19½	19½	19½	19½
130	Am Nat Gas pf (7) AS	24¾	23¼	24¾	23
49	Am Pow & Lt (11)	53¼	51¾	52¾	52¾
3	Am Pow & Lt pf (6)	98¾	98	98	98
2	Am Pow & Lt pf A 1st (5)	80½	80¼	80¼	80½
74	Am Rd & St San (1.)	19	18¾	18¾	18¾
78	Am Republics	10¾	9	9¾	8½
5310	Am Roll Mill (2n)	30¾	29¾	29¾	29½
9	Am Safety Razor (5)	64½	63	63	64½
1	Am Seating	9	9	9	7
47	Am Sm & Ref (4)	50¾	48¾	49¾	48¾
1	Am Sm & R 2d pf	100¾	100	100	100
1	Am Snuff (3½)	39¾	39¾	39¾	40
2	Am Solv & Chem	4	3¾	4	4
110	Am Solv & Chem pf AS	8¾	8¾	8¾	9¼
8	Am Steel Fdy (3)	27½	27	27	27½
20	Am Steel Fdy pf (7) AS	112	112	112	112
2	Am Stores (2½)	42¾	42¾	42¾	42¼
1	Am Sugar Ref (5)	52	52	52	51½
21	Am Sumatra Tob	11½	9½	10¾	9½
30	Am Tel & Cable (5) AS	17	17	17	18¾
85	Am Tel & Tel (9)	194¾	192½	192¾	194¾
9	Am Tobacco (6)	114¾	113	114	114
60	Am Tobacco (6)	116¾	115	115	114¾
1	Am Tobacco pf (6)	128	128	128	127½
1	Am Type Fdy (8)	99	99	99	100
10	Am Type Fdy pf (7) AS	106¾	106¾	106¾	107
32	Am Water Wks (3)	66	63½	64¾	63¾
2	Am Water Wks cfs (3)	63¾	63	63¾	64½
5	Am Woolen	10	10	10	9¾
10	Am Zinc Lead & Sm	6	5¾	5¾	5¾
3	Am Zinc & Lead pf	34	33	34	33
254	Anaconda Cop (2½)	38½	37¼	37½	37½
8	Anchor Cap (2.40)	31½	31¼	31¼	31¾
1	Anchor Cap pf (6½)	90½	90½	90½	90½
2	Andes Copper (1)	17¼	17	17	17
13	Archer-Dan-M (2)	17¾	17½	17½	17¾
2	Armour of Del pf (7)	65	64¾	64¾	65
30	Armour of Ill A	3½	3¼	3¾	3⅝
6	Armour of Ill B	2¾	2¼	2⅝	2¼
18	Armour of Ill pf (7)	34¾	32⅜	32⅝	33¼
4	Arnold Constable	5	5	5	5
27	Asso Appl Ind (4)	27	26⅝	26⅝	27
6	Asso Dry G (2½)	26¼	26	26	26¼
1	Assn D G 1st pf (6)	95	95	95	97
8	A T & S F (10)	199½	198	198	197¾
1	A T & S F pf (5)	105¾	105¾	105¾	106¾
10	Atl Gulf & W I pf (5)	50¼	50½	50⅝	50¼
173	Atlantic Refining (1)	23½	21¼	22⅜	21¼
6	Atlas Powder (4)	53¾	52½	53¼	54
128	Auburn Auto (4f)	183¾	176¼	176½	181½
3	Autosales	2¼	2¼	2¼	2½
20	Autosales pf AS	4¾	4¼	4¼	4¼
18	Aviation Corp of Del	4¾	4¼	4¼	4¾
	B				
41	Baldwin Loco (1¾)	24¾	24	24	24¼
56	Balt & Ohio (7)	82	81	81¾	82¼
7	Balt & Ohio pf (4)	79½	79	79	79
20	Bangor & Aroostook pf (7) AS	112	112	112	112
154	Barnsdall (A) (1)	14⅜	12¾	13½	12¾
1	Beatrice Cream (4)	70¾	70	70¾	70
2	Belding-Hemingway	3½	3½	3½	3¾
142	Bendix Aviation (1)	22½	21¾	22¼	22
28	Best & Co (2)	39¾	39	39¼	39
182	Bethlehem Steel (6)	59¾	57⅝	58⅝	59¾
4	Bethlehem Steel pf (7)	121½	121	121¼	122½
7	Bohn Alum & Brass (1½)	30	28½	30	28½
14	Bon Ami (A) (4)	80½	80¼	80½	80½
113	Borden Co (k3)	73	71¾	72½	71¾
53	Borg-Warner (1)	25¾	24¾	24¾	25
1	Boston & Maine (4)	60¾	60¾	60¾	62¼
47	Briggs Mfg (1.62½)	18	17¾	17½	17¾
3	Brockway Motor Truck	3½	3	3½	3
40	Brockway Motor pf AS	17	17	17	15¾
14	Bklyn-Man Tr (4)	62¼	61¾	62¼	62½
1	Bklyn & Queens	9½	9½	9½	9½
8	Bklyn Union Gas (5)	118½	117	117	118
10	Bruns-Balk-Col	15	14	15	14
8	Bucyrus (1)	18¾	18¼	18⅞	18½
1	Bucyrus cv pf (2½)	33	33	33	34½
10	Bucyrus pf (7) AS	113	113	113	112¾
3	Budd Wheel (1)	11¾	11¾	11¾	11½
3	Bulova Watch (1½)	15¾	15	15⅜	15¾
1	Burns Bros B	5¾	5¾	5¾	5¾
118	Burroughs Add Mach (11½)	30⅞	30	30½	30½
4	Bush Terminal (2½)	31	28¼	30⅞	30
1	Butte Copper & Zinc	2	2	2	2
4	Butterick Co	14¾	14¾	14¾	15¾
94	Byers (A M)	54½	52½	53⅜	52¾
10	Byers (A M) pf (7) AS	100	100	100	100
	C				
1	Calif Packing (4)	45¾	45¾	45¾	45¾
2	Callahan Zinc & Lead	1	1	1	1
4	Calumet & Arizona	40	40	40	39
3	Calumet & Hecla	10	9¾	10	9¾
5	Camp W & C Fy (1)	14¾	14½	14½	14¾
16	Canada Dry G A (3)	35¼	34⅜	34¾	35
18	Canadian Pac (2½)	43⅞	43¼	43⅜	43¾
5	Cannon Mills (1.60)	20	19¾	19¾	20
1	Capital Admin A	14	14	14	14
558	Case (J I) (6)	121½	116½	116¾	118
20	Case (J I) pf (7)	114½	113	113	113½
28	Caterpillar Trac (14)	44¾	42¾	43¼	44½
1	Celotex Co	8¾	8¾	8¾	9¼
8	Celotex cv cfs	7	6	6¼	7⅛
110	Celotex Co pf	27	26	26	28
36	Cer de Pas Cop (2)	27½	26¼	27	27
3	Certain-teed Prod	3¾	3⅝	3⅝	3⅝
17	Checker Cab (1.80)	21¾	21	21	21¾
47	Ches & Ohio (2½)	45¼	44½	44½	45¼
11	Chesapeake Corp (3)	49¾	49	49½	49
1	Chi & Alton	1¾	1¾	1¾	1¾
2	Chi & Alton pf	2¼	2¼	2¼	2¼
2	Chi Great West pf	24	23¾	23¾	24
4	Chi Mil St P & Pac	8½	8⅛	8½	8⅜
6	Chi Mil St P & P pf	14¾	13¾	14¼	14
3	Chi & Northwest (4)	44	43½	43½	44
2	Chi & N W pf (7)	113½	113	113	113
12	Chi Pneu Tool	11¾	11	11¾	11
2	Chi Pneu T pf (3½)	28¼	27½	28¼	28
1	Chi R I & Pac (7)	59¼	59¼	59¼	59½
5	Chickasha Cotton Oil	11¾	11	11	11
5	Childs Co (2.40)	32⅞	31⅝	32	32⅞
110	Chile Copper (2)	34	34	34	33⅞
605	Chrysler Corp (1)	19⅜	18⅞	19⅛	19⅜
9	City Ice & Fuel (3.60)	37	36	36¾	36⅜
310	City Ice & F pf (6½)	80½	80	80½	80
3	City Stores	3¾	3⅝	3¾	4
23	Coca Cola (6)	163¾	162	163⅜	163
2	Coca Cola A (3)	51½	51½	52	51½
1	Colgate Palm P (2½)	48½	48½	48½	48½
6	Collins & Aikman	10½	10½	10¾	10½
1	Colonial Beacon	10	10	10	10
17	Colo Fuel & Iron (1)	27¾	26¼	26¾	27½
110	Colo Pow & Lt pf (8)	113½	113½	113½	113½
158	Col Gas & El (2)	41⅞	40½	40¾	40½
3	Col Gas & El pf A (6)	105¼	105	105	105
2	Col G & El pf B (5)	92¾	92½	92¾	92½
3	Comm'l Credit (1.20)	25¼	25	25¼	25¼
509	Col Columbian Carb (16)	104½	101	103¾	103
75	Comcl Credit (2)	19	18¾	18⅞	19
2	Comcl Credit A (3)	34½	34½	34½	34½
4	Comcl Inv Tr (giv 60)	30¾	30¼	30¼	30¼
71	Comcl Solvents (2)	19¼	18⅝	18¾	18¾
160	Comwlth & Sou (.60)	10¼	10	10	10¼
1	Comwlth & Sou pf (6)	97¾	96¾	96¾	98½
1	Congoleum-Nairn	9¾	9¾	9¾	9¾
20	Congress Cigars (4)	28½	28½	28½	28¾
4	Consol Cigars (5)	30¾	30	30⅝	30¼
10	Consol Cig pr pf 6½ AS	68½	68½	68½	67
2	Consol Film (2)	12¾	12¾	12¾	12¾
5	Consol Film pf (2)	11¾	11¾	11¾	11¾
172	Consol Gas N Y (4)	96⅝	93¾	93¾	95¼
5	Con Gas of N Y pf (5)	103⅝	103⅝	103⅝	103¾
1	Consol R R C pf (6)	37	37	37	38
3	Consol Textile	⅝	⅝	⅝	⅝
3	Consolidg'd A (1.20)	7¾	7¾	7¾	7¾
28	Container B	2½	2½	2½	2½
36	Cont Baking A	26¾	26	26½	26½
11	Cont Baking B	3½	3	3	3⅛
1	Cont Baking pf (8)	75	75	75	76
46	Cont Can (2½)	53½	51¼	52⅞	52½
3	Cont Dia Fibre (1)	13⅜	13¼	13¼	13
11	Cont Insur (2.40)	50¼	50	50	50⅛
7	Cont Motors	3½	3½	3½	3¾
223	Cont Oil of Del	12	10¾	11	11¼
4120	Cont Shares (1) AS	10⅞	10½	10½	10⅞
45	Corn Prod (3½) z	84⅞	84¾	84¾	83½
34	Coty, Inc	14⅛	13⅜	13¾	14⅜
1	Crown Cf Wheat (2¼) z	29½	29½	29½	30
1	Crosley Radio	7¾	7¾	7¾	7¾
1	Crown Cork & Seal (2.40)	34	34	34	34⅛
2	Crown Zellerbach	5	5	5	4¾
30	Cuba Cane Prod	1⅞	1½	1½	1½
1	Cuba Co	5	5	5	4½
2	Cuban-Amer Sugar	4¼	4	4¼	4
2	Cuban Dom Sugar	1	1	1	⅞
1	Cuban Tobacco (4)	43½	43½	43½	43½
2	Curtis Publish (7) z	92	91¾	92	92½
1	Curtis Publish pf (7)	117	117	117	117½
159	Curtiss Wright Corp	4½	4¼	4¼	4⅜
40	Curtiss Wr Corp A	7	6¾	6¾	7
10	Cushman's Sons pf (7) AS	105½	105½	105½	105
8	Cutler-Ham (3½)	38	37	37	38¾
	D				
9	Davison Chemical	17½	16¾	16¾	16⅝
1	Debenhams (70a)	12½	12½	12½	12½
11	Delaware & Hud (9)	150	150	150	154½
1	Del, Lack & Wn (6)	95¾	95¾	95¾	953.
3	Denver & R G W pf	40	40	40	45¾
3	Detroit Edison (8)	190	188	188	191
200	Diamond Match	21¼	19½	21	20½
1	Dia Match pf 1.50)	25¾	25¾	25¾	25¾
9	Dome Mines (1)	11	10¾	11	10¾
7	Domn Stores (1.20)	18¼	17½	18	17¾
32	Drug Corp (4)	70¾	70	70¾	70
4	Dunhill Internat	6¼	6	6¼	6
117	Dupont de Nem (4)	96	93¼	93¼	94¼
	E				
35	Eastman Kodak (2)	170¾	167	168	170¼
6	Eaton Axle (1.60)	16¾	16¼	16¼	16⅜
16	Edington-Schild	8½	7	8½	7½
7	Edington-Schild pf	57	50	59½	50
120	Elec Auto Lite (6)	61¾	59½	60	59½
1	Elec Boat	2¾	2¾	2¾	3
306	Elec Pwr & Lt (1)	52¾	51½	52	51¾
2	Elec Pow & Lt pf (6)	94	93½	94	93½
2	Elec Pow & Lt pf (7)	106¾	106¾	106¾	107
40	Elec Stor Bat (5)	58½	58⅜	58½	58½
10	Endicott-John (5)	37¾	36	36	36
2	Endicott-John pf (7)	111½	111½	111½	111¾
1	Eng Pub Sv (2.40)	43	43	43	41½
9	Eq Office Bldg (2½)	32	32	32	32
3	Erie R R	38¾	36¾	36¾	38
1	Erie R R 1st pf (4)	43¾	43¾	43¾	43½
3	Evans Auto Loading	6¼	6	6	6
20	Exchange Buf (1½) AS	21¼	21¼	21¼	22¾
	F				
1	Fairbanks Co	2	2	2	1¾
10	Fairbanks Co pf AS	6¾	6¾	6¾	8
40	Fed Lt & Tr pf (6) AS	91	90	90	91
1	Fed Motor Tr (.80)	7	7	7	6¾
2	Fed Wat Sv A (2.40)	29	28¾	29	29¼
1	Fidelity Phenix Fire In (2.80)	55½	55	55½	55½
50	Filenes's pf (6½) AS	88	88	88	88½
14	First Nat Stores (2½)	48¾	47	48½	47½
4	Firestone T & R (1)	17¾	17½	17½	18½
2	Firestone T & R pf (6)	58	58	58	59¼
11	Fisk Rubber	¾	¾	¾	⅞
50	Fisk Rub 1st pf cv AS	2½	2½	2½	2½
5	Florsheim Sh A (3)	32	32	32	32½
1	Follansbee Bros	14½	14½	14½	14½
187	Foster Wheeler (2)	60¾	57¾	59¾	57¾
8	Fourth Nat Invest	30½	29	30¼	30½
281	Fox Film A (4)	37	34¾	36¼	35¾
18	Freeport-Tex (4)	37¾	36½	36½	36¾
	G				
90	Gamewell Co (5) AS	55½	55	55	55⅞
1	Gardner Motor	1¼	1¼	1¼	1½
13	Gen Am T Car (4) z	69¼	67⅞	69	68
45	Gen Asphalt (3)	40¾	39¾	40	39
4	Gen Bronze	7¾	7½	7¾	7¾
1	Gen Cigar (4)	47½	47½	47½	48
60	Gen Cable pf (7) AS	47¾	46½	46½	47
578	Gen Elec (1.60)	49⅝	48¼	48¼	49¼
1	Gen Elec spec (.60)	12	11¾	11¾	11¾
37	Gen Food Corp (3)	53¾	52⅝	52⅝	53¼
7	Gen Gs & El A (.30e)	28¼	28¼	28¼	29
8	Gen G & El cv pf (6)	68	65	68	65
20	Gen G & El pf A (7) AS	85	85	85	90
20	Gen G & El pf A (8) AS	91	91	91	89½
7	Gen Mills (3)	46	45½	46	45¾
418	Gen Motors (3)	43½	42¼	42½	43½
3	Gen Motors pf (5)	99¾	99¾	99¾	99½
3	Gen Outdoor Adv	8½	8¼	8¼	8¾
1	Gen Pub Serv 96% stk	18½	18	18½	18¾
2	Gen Ry Signal (5)	75½	75½	75½	75½
1	Gen Realty & Util	5¾	5¾	5¾	5¾
1	Gen R & Util pf (6a)	61½	61½	61½	60¾
6	Gen Refractories (4)	51¾	51¾	51¼	51¾
80	Gen Theater Equip	14½	13¾	14¼	14¼
187	Gillette Saf Raz (4)	33½	30¾	30¾	31½
3	Gillette Saf Raz (5)	69¼	69	69	68¾
20	Gimbel Bros	5¾	5¾	5¾	5¾
25	Glidden Co	12	11	12	11
30	Glidden Co pf (7) AS	65	64¾	65	65
142	Gobel, Adolf	7½	6¾	7¼	6¾
40	Gold Dust (2½)	38¼	37	37½	37¼
26	Goodrich (B F)	17¾	17¼	17¼	17¼
23	Goodyear Tire (5)	47½	46¼	46¼	46¼
1	Goodyear 1st pf (7)	88	88	88	86
18	Gotham Silk Hosiery	8½	6¾	8	7¼
8	Graham-Paige	4¼	4⅜	4¾	4⅜
28	Granby Consol (2)	19½	18	18½	18½
23	Grand Un Strs	23¼	23	23	23
13	Grand Union	15	14½	15	14¼
20	Grant (W T) (1)	32⅞	31½	32¾	32⅝
10	Grt North pf (5)	69	68	68	68¼
5	Grt Nor Ore (2) z	21¼	21	21	21¼
9	Grt Western Sugar	9⅝	9½	9½	9⅝
110	Grt West Sug pf (7) AS	95	95	95	95
423	Grizzly Grunow	4⅜	3⅞	4

PROPOSALS

U. S. DEPARTMENT OF AGRICULTURE, Bureau of Public Roads, Washington, D. C., January 20, 1931.—Sealed bids, subject to the conditions contained herein, will be received until 11 o'clock a. m., FEBRUARY 25, 1931, and then publicly opened, for furnishing all labor and materials and performing all work for Unit IV of the Mount Vernon Memorial Highway. Duplicate copies are not required. Unit IV begins on Columbia Island, in the Potomac River, at a point approximately 1,300 feet south of the center line of the Arlington Memorial Bridge Plaza, and extends to the entrance gates of Mount Vernon, being located partly in the District of Columbia, partly in Alexandria, Virginia, and partly in Arlington and Fairfax Counties, Virginia. Unit IV is approximately 15.361 miles long and consists of paving the highway and incidental construction as scheduled hereinafter. The work to be done under this unit has been divided into two sections. Separate bids will be received for the work embraced in either section. Bidders if they so desire may submit bids both for the work divided into sections and for the work as a whole, in which event the amount of the guarantee required with the bid will be not less than 20 per cent of the larger total for the unit. The right is reserved to let the work as a single contract or to award separate contracts for the work embraced in each section, as may appear to the best interest of the Government. The bids will be opened in the Office of the Chief, Bureau of Public Roads, U. S. Department of Agriculture. Information for bidders, together with forms and questionnaires, may be obtained in the office of the Bureau of Public Roads, Willard Building, Washington, D. C. Each bidder must submit with his bid, or previously, an attested statement, on the prescribed forms, of the business and technical organization of the bidder, available for the contemplated work, including financial resources and highway construction experience, compared with the project bid upon. The United States expressly reserves the right to reject any bid in which the facts as to business and technical organization, financial resources or construction experiences, compared with the project bid upon, justify such rejection. Bidders must submit with their bids a plan and equipment questionnaire showing in complete detail the proposed manner of handling the contract, the organization of forces, the equipment and equipment layout, camp set-ups and other pertinent information. Section 1 of Unit IV consists of paving the highway from the beginning on Columbia Island to Station 404, a distance of approximately 7.567 miles, together with the incidental construction required. Station 404 is approximately at the south end of the Hydraulic Fill over Hunting Creek, south of Alexandria. The approximate quantities of each item of work for Section 1 are as follows: Item 1 (quantity), 125,560.0 cu. yds.; (description), unclassified excavation. 2. 3,886.0 cu. yds., unclassified excavation for structures. 3. 19,200.0 cu. yds., unclassified excavation for borrow. 4. 80,000.0 sta. yds., overhaul. 5. 17,500.0 cu. yds., gravel sub-base course. 6. 93,210.0 sq. yds., clay bound gravel base course. 8. 26,700.0 sq. yds., dry choked stone base course. 9. 100,840.0 sq. yds., bituminous concrete base course. 10. 75,330.0 sq. yds., reinforced concrete base course. 11. 49,550.0 sq. yds., plain concrete base course. 13. 178,390.0 sq. yds., bituminous concrete surface course. 14. 49,550.0 sq. yds., sheet asphalt pavement. 16. 38.0 cu. yds., Class A concrete. 17. 320.0 lbs., reinforcing steel. 18. 6.6 cu. yds., cement rubble masonry. 19. 5.0 cu. yds., dry rubble masonry. 20. 2.1 cu. yds., brick masonry. 21. 3,091.0 lin. ft., culvert pipe, 8-inch diameter. 22. 1,045.0 lin. ft., culvert pipe, 12-in diameter. 23. 506.0 line. ft., culvert pipe, 18-inch diameter. 25. 790.0 sq. yds., vitrified block gutter. 26. 19,550.0 lin. ft., concrete curb, 20-inch depth. 27. 1,480.0 lin. ft., concrete curb, 18-inch depth. 29. 23,710.0 lin. ft., concrete curb, 15-inch depth. 31. 8,150.0 lin. ft., concrete curb, 12-inch depth. 32. 3,950.0 lin. ft., combination curb and gutter. 34. 3 each, manholes. 35. 10 each, cast-iron frames and gratings, Type A. 36. 62 each, cast-iron frames and gratings, Type B. 37. 4 each, cast-iron frames and gratings, Type C. 38. 31,000 lin. ft., low guard rail. 39. 3,920 lin. ft., high guard rail. 40. 40 each, adjusting street structures. Alternate bid for items 13—41. 178,390.0 sq. yds., cold laid bituminous concrete pavement, or 42. 178,390.0 sq. yds., sandcock asphalt pavement. Alternate bid for items 14 and 25—43. 50,340.0 sq. yds., vitrified brick pavement. The above tabulation for Section 1 includes 8-inch, 12-inch and 18-inch culvert pipe. For these items bids will be received on either concrete pipe or vitrified clay pipe or on both. Section 2 consists of paving the highway from the end of Section 1 to the end of the highway, as described above, a distance of approximately 7.794 miles, together with the incidental construction required. The approximate quantities of each item of work for Section 2 are as follows: Item 1 (quantity), 25,000.0 cu. yds. (description), unclassified excavation. 2. 914.0 cu. yds., unclassified excavation for structures. 6. 7,555.0 sq. yds., clay bound gravel base course. 7. 26,000.0 sq. yds., gravel base course. 12. 32,760.0 sq. yds., bituminous macadam surface course. 15. 203,500.0 sq. yds., reinforced concrete pavement. 16. 32.0 cu. yds., Class A concrete. 17. 440.0 lbs., reinforcing steel. 18. 4.7 cu. yds., cement rubble masonry. 19. 10.0 cu. yds., dry rubble masonry. 20. 5.0 cu. yds., brick masonry. 21. 600.0 lin. ft., culvert pipe, 8-inch diameter. 22. 420.0 lin. ft., culvert pipe, 12-inch diameter. 23. 158.0 lin. ft., culvert pipe, 18-inch diameter. 24. 100.0 sq. yds., grouted rubble gutter. 28. 2,870.0 lin. ft., concrete curb, 20-inch depth. 28. 737.0 lin. ft., concrete curb, 16-inch depth. 30. 76,840.0 lin. ft., concrete curb, 13-inch depth. 33. 360.0 sq. yds., brick walks. 35. 11 each, cast-iron frames and gratings, Type A. 36. 57 each, cast-iron frames and gratings, Type B. 38. 20,900.0 lin. ft., low guard rail. 39. 9,960.0 lin. ft., high guard rail. The above tabulation for Section 2 includes 8-inch, 12-inch and 18-inch culvert pipe. For these items bids will be received on either concrete pipe or vitrified clay pipe, or on both. Entire work—The approximate quantities for the entire work are the summation of the items and quantities contained in the tabulations for Sections 1 and 2. Where copies of plans are furnished bidders, a deposit of $30 will be required to insure their return. All checks should be made payable to A. Zappone, Disbursing Clerk, U. S. Department of Agriculture. If within 15 days after opening bids plans are not returned, the deposit will be forfeited to the Government. Guarantee will be required with each bid as follows: In the sum of not less than 20 per cent of the total amount bid for the work. If certified check is furnished it should be made payable to A. Zappone, Disbursing Clerk, U. S. Department of Agriculture. Performance bond will be required as follows: In the sum of 100 per cent of the total amount bid for the work awarded. Performance must begin within 15 calendar days after date of receipt of notice to proceed, and must be completed within 320 calendar days from that date. Liquidated damages for delay will be as follows. For Section 1 the amount of $150 for each calendar day of delay until the work is completed and accepted. For Section 2 the amount of $150 for each calendar day of delay until the work is completed and accepted. For the entire work the amount of $300 for each calendar day of delay until the work is completed and accepted. Partial payments will be made as stipulated in the specifications. Article on patents will be made a part of the contract, but attention is invited to Special Provision Number (16). Bids must be submitted upon the Standard Government Form of Bid, and the successful bidder will be required to execute the Standard Government Form of Contract for Construction. The right is reserved, as the interest of the Government may require, to reject any and all bids, to waive any informality in bids received and to accept or reject any items of any bid, unless such bid is qualified by specific limitation. Envelopes containing bids must be sealed, marked and addressed as follows: "Bid for Unit IV, Mount Vernon Memorial Highway, Bureau of Public Roads, U. S. Department of Agriculture, Washington, D. C. To be opened at 11 a. m., February 25, 1931. Submitted by ..." (Name of Contractor). THOS. H. MacDONALD, Chief of Bureau. ja20.24.31.fe7.14

LEGAL NOTICES

DAVID N. HOUSTON, Attorney, American Security & Trust Co.

SUPREME COURT OF THE DISTRICT OF Columbia, Holding Probate Court. No. 41306, Administration. This is to give notice that the subscriber, of the District of Columbia, has obtained from the Probate Court of the District of Columbia letters testamentary on the estate of Lewis T. Bridwell, late of the District of Columbia, deceased. All persons having claims against the deceased are hereby warned to exhibit the same, with the vouchers thereof, legally authenticated, to the subscriber, on or before the 30TH DAY OF JANUARY, A. D. 1932; otherwise they may by law be excluded from all benefit of said estate. Given under my hand this 5th day of February, 1931. AMERICAN SECURITY & TRUST CO., by A. H. SHILLINGTON, Assistant Secretary. Attest: (Seal.) THEODORE COGSWELL, Register of Wills for the District of Columbia, Clerk of the Probate Court. 7.14.21

ROBERT S. HUME, Attorney, 452 D Street Northwest.

SUPREME COURT OF THE DISTRICT OF Columbia, holding Probate Court. No. 41316. Administration. This is to give notice that the subscribers, of the District of Columbia and the State of West Virginia, respectively, have obtained from the Probate Court of the District of Columbia letters testamentary on the estate of Emma P. Hume, late of the District of Columbia, deceased. All persons having claims against the deceased are hereby warned to exhibit the same with the vouchers thereof, legally authenticated, to the subscribers, on or before the 17TH DAY OF JANUARY, A. D. 1932; otherwise they may by law be excluded from all benefit of said estate. Given under our hands this 28th day of January, 1931. FRANK N. HUME, EMMA N. HORNOR, ROBERT S. HUME, 452 D street northwest. Attest: (Seal.) THEODORE COGSWELL, Register of Wills for the District of Columbia, Clerk of the Probate Court. jan30-feb7.14

Read the Post's New Classified Ads

LEGAL NOTICES

JAMES C. DULIN, JR., Attorney, American Security & Trust Co.

SUPREME COURT OF THE DISTRICT OF Columbia, holding Probate Court. No. 41365, Administration. This is to give notice that the subscriber, of the District of Columbia, has obtained from the Probate Court of the District of Columbia letters testamentary on the estate of Joshua A. Brown, late of the District of Columbia, deceased. All persons having claims against the deceased are hereby warned to exhibit same, with the vouchers thereof, legally authenticated, to the subscriber on or before the 5TH DAY OF FEBRUARY, A. D. 1932; otherwise they may by law be excluded from all benefit of said estate. Given under my hand this 5th day of February, 1931. MARION S. BROWN, 2502 Hall place. Attest: (Seal.) THEODORE COGSWELL, Register of Wills for the DISTRICT OF COLUMBIA, Clerk of the Probate Court. fe14.21.28.

JAMES SHERIER, Attorney, 719 Fifteenth Street Northwest.

SUPREME COURT OF THE DISTRICT OF Columbia, holding Probate Court. No. 41187. Administration. This is to give notice that the subscriber, of the District of Columbia, has obtained from the Probate Court of the District of Columbia letters of administration on the estate of John E. Moreland, late of the District of Columbia, deceased. All persons having claims against the deceased are hereby warned to exhibit the same, with the vouchers thereof, legally authenticated, to the subscriber, on or before the 28TH DAY OF JANUARY, A. D. 1932; otherwise they may by law be excluded from all benefit of said estate. Given under my hand this 28th day of January, 1931. ELSIE MAE MORELAND, 3623 Ordway street northwest. Attest: (Seal.) THEODORE COGSWELL, Register of Wills for the District of Columbia, Clerk of the Probate Court. 14.21.28

WILLIAM E. WILLIS and EDW. C. KRIZ, Attorneys, Kellogg Building.

SUPREME COURT OF THE DISTRICT OF Columbia, holding Probate Court. No. 41103, Administration. This is to give notice that the subscriber, of the District of Columbia, has obtained from the Probate Court of the District of Columbia letters testamentary on the estate of Robert G. Burnup, late of the District of Columbia, deceased. All persons having claims against the deceased are hereby warned to exhibit the same, with the vouchers thereof, legally authenticated, to the subscriber, on or before the 28TH DAY OF JANUARY, A. D. 1932; otherwise they may by law be excluded from all benefit of said estate. Given under my hand this 28th day of January, 1931. BLANCHE M. DOIDGE, 3023 Eighth street, Congress Heights, D. C. Attest: (Seal.) THEODORE COGSWELL, Register of Wills for the District of Columbia, Clerk of the Probate Court. 14.21.28

TOBRINER & GRAHAM, Attorneys, Southern Building.

SUPREME COURT OF THE DISTRICT OF Columbia, holding Probate Court. Estate of Matilda C. Markham, deceased. No. 41047. Administration Docket 90. Application having been made herein for probate of the last will and testament and codicil of said deceased, and for letters testamentary on said estate, by Herman E. Gasch, it is ordered this 9th day of February, A. D. 1931, that Barbara Miller, 3600 Edmonds street northwest, Washington, D. C., and all others concerned, appear in said court on MONDAY, the 23d day of March, A. D. 1931, at 10 o'clock a. m., to show cause why such application should not be granted. Let notice hereof be published in the Washington Law Reporter and The Washington Post once in each of three successive weeks before the return day herein mentioned, the first publication to be not less than thirty days before said return day. WM. HITZ, Justice. Attest: (Seal.) THEODORE COGSWELL, Register of Wills for the District of Columbia, Clerk of the Probate Court. 14.21.28

C. R. COLVIN, Attorney, 416 Fifth Street Northwest.

SUPREME COURT OF THE DISTRICT OF Columbia, holding Probate Court. No. 41368, Administration. This is to give notice that the subscriber, of the District of Columbia, has obtained from the Probate Court of the District of Columbia letters of administration on the estate of Frederick J. Pritchard, late of the District of Columbia, deceased. All persons having claims against the deceased are hereby warned to exhibit the same, with the vouchers thereof, legally authenticated, to the subscriber, on or before the 29TH DAY OF JANUARY, A. D. 1932; otherwise they may by law be excluded from all benefit of said estate. Given under my hand this 29th day of January, 1931. SELMA I. PRITCHARD, 3940 Alabama avenue southeast. Attest: (Seal.) THEODORE COGSWELL, Register of Wills for the District of Columbia, Clerk of the Probate Court. fe14.21.28.

C. CHESTER CAYWOOD, Attorney, Woodward Building.

SUPREME COURT OF THE DISTRICT OF Columbia, holding Probate Court. No. 41328, Administration. This is to give notice that the subscriber, of the District of Columbia, has obtained from the Probate Court of the District of Columbia letters testamentary on the estate of Ella F. Williams, late of the District of Columbia, deceased. All persons having claims against the deceased are hereby warned to exhibit the same, with the vouchers thereof, legally authenticated, to the subscriber, on or before the 26TH DAY OF JANUARY, A. D. 1932; otherwise they may by law be excluded from all benefit of said estate. Given under my hand this 26th day of January, 1931. EDWARD IRVING WILLIAMS, 604 Hamilton street northwest. Attest: (Seal.) THEODORE COGSWELL, Register of Wills for the District of Columbia, Clerk of the Probate Court. 7.14.21

FRANK L. PECKHAM, Attorney, 1719 K Street Northwest.

SUPREME COURT OF THE DISTRICT OF Columbia, holding Probate Court. No. 41157, Administration. This is to give notice that the subscriber, of the District of Columbia, has obtained from the Probate Court of the District of Columbia letters of administration on the estate of Benjamin F. Smith, late of the District of Columbia, deceased. All persons having claims against the deceased are hereby warned to exhibit the same, with the vouchers thereof, legally authenticated, to the subscriber, on or before the 22D DAY OF JANUARY, A. D. 1932; otherwise they may by law be excluded from all benefit of said estate. Given under my hand this 22d day of January, 1931. JEANNETTE R. SMITH, the Ethelhurst. Attest: (Seal.) THEODORE COGSWELL, Register of Wills for the District of Columbia, Clerk of the Probate Court. 7.14.21.

FRED P. MYERS, Attorney, Woodward Building.

SUPREME COURT OF THE DISTRICT OF Columbia, Holding Probate Court. No. 41006, Administration. This is to give notice that the subscriber, of the District of Columbia, has obtained from the Probate Court of the District of Columbia letters testamentary on the estate of Richard T. Wyche, late of the District of Columbia, deceased. All persons having claims against the deceased are hereby warned to exhibit the same, with the vouchers thereof, legally authenticated, to the subscriber, on or before the 26TH DAY OF JANUARY, A. D. 1932; otherwise they may by law be excluded from all benefit of said estate. Given under my hand this 26th day of January, 1931. MAUDE A. WYCHE, 3 Kennedy street northwest. Attest: (Seal.) THEODORE COGSWELL, Register of Wills for the District of Columbia, Clerk of the Probate Court. 7.14.21.

DAVID N. HOUSTON, Attorney, American Security & Trust Co.

SUPREME COURT OF THE DISTRICT OF Columbia, holding Probate Court. No. 40083, Administration. This is to give notice that the subscriber, who was by the Supreme Court of the District of Columbia granted letters testamentary on the estate of John B. Davis, deceased, has, with the approval of the Supreme Court of the District of Columbia, holding a Probate Court, appointed MONDAY, the 2d day of March, 1931, at 10 o'clock a. m., as the time, and said courtroom as the place, for making payment and distribution from said estate, under the court's direction and control, when and where all creditors and persons entitled to distributive shares or legacies, or the residue, or parts thereof, are notified to attend, in person or by agent or attorney duly authorized, with their claims against the estate properly vouched. Given under my hand this 3rd day of February, 1931. AMERICAN SECURITY & TRUST CO., FREDERICK P. H. SIDDONS, Secretary. By DAVID N. HOUSTON, Attorney. Attest: (Seal.) THEODORE COGSWELL, Register of Wills for the District of Columbia, Clerk of the Probate Court. 7.14.21.

EVERETT F. HAYCRAFT, Attorney, 1800 Virginia Avenue.

SUPREME COURT OF THE DISTRICT OF Columbia, Holding Probate Court. Estate of Franz J. Schwarz, deceased. No. 41280 Administration Docket 90. Application having been made herein for probate of the last will and testament of said deceased, and for letters testamentary on said estate, by Ottilie B. Schwarz, it is ordered this 5th day of February, A. D. 1931, that Edward P. Schwarz, Robert F. Schwarz, Mrs. Romilda Margaret Schmidheini and all others concerned, appear in said court on MONDAY, the 16th day of March, A. D. 1931, at 10 o'clock a. m., to show cause why such application should not be granted. Let notice hereof be published in the Washington Law Reporter and The Washington Post, once in each of three successive weeks before the return day herein mentioned, the first publication to be not less than 30 days before said return day. WILLIAM HITZ, Justice. Attest: (Seal.) THEODORE COGSWELL, Register of Wills for the District Court of Columbia, Clerk of the Probate Court. 7.14.21

STANLEY H. FISCHER, NORMAN FISCHER AND LEROY S. BENDHEIM, Attorneys, Edmonds Building.

SUPREME COURT OF THE DISTRICT OF Columbia, holding Probate Court. No. 41292, Administration. This is to give notice that the subscriber, of the District of Columbia, has obtained from the Probate Court of the District of Columbia letters testamentary on the estate of David L. Frank, late of the District of Columbia, deceased. All persons having claims against the deceased are hereby warned to exhibit the same, with the vouchers thereof, legally authenticated, to the subscriber, on or before the 26TH DAY OF JANUARY, A. D. 1932; otherwise they may by law be excluded from all benefit of said estate. Given under my hand this 26th day of January, 1931. REGINA FRANK, 4720 Blagden Terrace. Attest: (Seal.) VICTOR S. MERSCH, Deputy Register of Wills for the District of Columbia, Clerk of the Probate Court. 7.14.21

LEGAL NOTICES

OSCAR NAUCK, Attorney, 641 Florida Avenue Northwest.

SUPREME COURT OF THE DISTRICT OF Columbia, holding Probate Court. Estate of William D. Sullivan, deceased. No. 41195. Administration Docket 90. Application having been made herein for probate of the last will and testament and codicil of said deceased, and for letters testamentary on said estate, by William Joseph Sullivan and Annie Sullivan, executors named therein, it is ordered this 28th day of January, A. D. 1931, that Clara Furmage, non compos mentis, and Sister Clothilde, superintendent Mount Hope Retreat, Baltimore, Maryland, her custodian and all others concerned, appear in said court on MONDAY, the 9th day of March, A. D. 1931, at 10 o'clock a. m., to show cause why such application should not be granted. Let notice hereof be published in the Washington Law Reporter and Washington Post once in each of three successive weeks before the return day herein mentioned, the first publication to be not less than thirty days before said return day. WM. HITZ, Justice. Attest: (Seal.) THEODORE COGSWELL, Register of Wills for the District of Columbia, Clerk of the Probate Court. jan31-feb7.14

DAVID N. HOUSTON, Attorney, American Security & Trust Co.

SUPREME COURT OF THE DISTRICT OF Columbia, holding Probate Court. No. 41174, Administration. This is to give notice that the subscriber, of Washington, D. C., has obtained from the Probate Court of the District of Columbia letters testamentary on the estate of Fannie Hyde, late of the District of Columbia, deceased. All persons having claims against the deceased are hereby warned to exhibit the same, with the vouchers thereof, legally authenticated, to the subscriber on or before the 19TH DAY OF DECEMBER, A. D. 1931; otherwise they may by law be excluded from all benefit of said estate. Given under my hand this 11th day of February, 1931. AMERICAN SECURITY & TRUST CO. By A. H. SHILLINGTON, Assistant Secretary. Attest: (Seal.) THEODORE COGSWELL, Register of Wills for the District of Columbia, Clerk of the Probate Court. fe14.21.28.

Lost 1

DOG—German police; 18 months old; dark gray; tag No. 14874; strayed from 2209 M st. nw. Reward. North 8413.

GLASSES—White gold frame in brown leather "Etz" case Thursday morning between Supreme Court and Traffic Court. Mrs. F. S. Skinner, ME. 6723.

HANDBAG—Black patent leather; on road between Washington and Martinsburg, W. Va; with about $38, keys, &c. Reward. 3518 Quesada st.; Cleve. 3376-J.

POLICE PUPPY—Male; 5 months old; named Tip; dark markings with white tip on tail. Reward. Finder call Adams 8030 or Columbia 2000.

PURSE—Black leather; lost from car between Hains Point and Woodley road, or front of Small's Flower Shop. Finder may keep money, but please return keys and other contents. Col. 2019.

WATCH FOB—Inscribed Georgetown University, Class 1914; initialed G. W. B. Reward if returned to 207 7th st. nw. or phone National 1121.

Found 2

TERRIER—White Maltese; female; about 1 year old; straight hair. Apply Mrs. Walter Wilcox, Hay Adams Apt., 726.

Notices 3

WILL SACRIFICE 2 lots on salt water; 1 hour by motor from Washington; good beach; fine shade trees; high-class, restricted community; improved roads; water and electricity; money available for buildings; priced at $50 each for immediate sale. Telephone Mr. West, National 4596.

Personals 5

A MODERN HOME for the care of convalescents, aged and invalids; bright, attractive rooms; excellent care and diet; references. Adams 0696.

HAVE YOUR APPAREL hand laundered; looks better, lasts longer, cheaper; called for and delivered. Adams 2746.

MONEY advanced on pawn tickets, diamonds, jewelry, antiques, silver, gold and watches. Livingstone & Co., 1319 F st. National 5649.

Clairvoyants 6

LICENSED BY DISTRICT OF COLUMBIA

THE MAN WHO KNOWS
608 12TH ST. NW. 1203 F ST. NW.

MADAM NAOMA GIFTED MEDIUM.
Tells who and whom you'll marry, makes up lover quarrels and family troubles, tells how to gain and hold a good position, overcome troubles, bad luck. Hours, 9 to 9. $2 readings, $1. 623 7th st. nw., bet. G and F.

28 YEARS' CONTINUOUS LICENSE.
SEERESS ASTROLOGIST PSYCHOLOGIST
NEVER MET YOU, TELLS YOUR NAME. IMMEDIATELY TELLS OBJECT OF CALL. Are You Unhappy or Depressed? Consult this WORLD'S RENOWNED SEERESS. SHE CAN AND WILL HELP YOU.
922 14th St. OVER CLAFLIN'S OPTICAL STORE
CARLETTA HAS NO SUBSTITUTES.

Spiritualists 7

DR. JANE COATES
READINGS BY APPOINTMENT.
1473 MERIDIAN PL. NW. COL. 6227.

Automobiles for Sale 15

AUSTIN COUPE, latest model, same as brand new; never been out of Washington; only $99 cash, balance one year. Nolan Motor Co., 1111 18th st. nw.

BUICK 1927 2-door sedan, Standard six; dark blue; in perfect condition; sacrifice, $210; also terms. Nolan Motor Co., 1111 18th st. nw.

BUICKS—An inspection of our fine used Buicks will convince any one of their value. 1015 14th st. nw., 1111 14th st. Stanley H. Horner, National 5800.

BUICK—1927 sedan, 7 passenger. Two extra tires; mechanically perfect; a real bargain; don't miss this value. NEUMEYER MOTOR CO., INC., 1517 Conn. ave. Open eves. Dec. 1762.

BUICK COUPE, Master six, late 1926; fine condition; this is your chance to get a real bargain, only $189; terms. Nolan Motor Co., 1111 18th st. nw.

BUICK—Low prices on all used cars; large selection awaits you. Emerson & Orme, 17th and M sts. nw.

CHEVROLET 1929 sedan, 6-cylinder; beautiful condition; only $298. Nolan Motor Co., 1111 18th st. nw.

CHEVROLET 1929 Coach. 6-cylinder; looks and runs just like new car; sacrifice, $298. Nolan Motor Co., 1111 18th st. nw.

CHEVROLET — Large assortment of late-model Chevrolets and Fords at greatly reduced prices. See and compare these cars today. Barry-Pate Motor Co., 2525 Sherman ave. nw.; Adams 6000.

CHEVROLET COACH, 1927; fine condition; can give terms; only $49 cash, balance 6 months. Nolan Motor Co., 1111 18th st. nw.

CHEVROLET—Sedan fordor. Good running condition; $48; priced for quick sale. 509 Carroll ave., Takoma Park Md.

CHEVROLET COUPE, 1926; only $90. Nolan Motor Co., 1111 18th st. nw.

CHEVROLET 1929 Coupe, Standard six; fine condition; a real bargain, $335. Nolan Motor Co., 1111 18th st. nw.

CHRYSLER—Coupe, 1928; good shape; $280. Phone Galbraith, North 3823, Sunday a. m.

CHRYSLER, 1928 Sport Sedan, model 62; fine condition; this is your chance to get a real bargain; only $318; terms. Mr. Roper, 1111 18th st. nw.

DODGE, 1928 Sedan, only $98; Dodge coach, $93; Dodge roadster, $79; see these bargains. Nolan Motor Co., 1111 18th st. nw.

ESSEX 1930 Sport Coupe; only $463; just like new; also terms. Mr. Roper, 1111 18th st. nw.

FORDS—And other makes; low prices and easy terms. See Pop Redman for your next used car. Parkway Motor Co., 3040 M st. nw.

FORD—1929 Tudor. Motor O. K.; rubber excellent; clean as a pin; only $295. R. L. TAYLOR, 1901 14th st. nw.; No. 9600.

NASH Sport Phaeton, Advance six; bargain, $115. Nolan Motor Co., 1111 18th st. nw.

OLDSMOBILES—New, 1930; all models; liberal discount. Simmons Motor Co., 14th and S sts. nw.; Pot. 3886.

PACKARD TOURING, Little six; fine condition; only $33. Nolan Motor Co., 1111 18th st. nw.

PIERCE-ARROW — Touring, De Luxe equipment; new tires; looks and runs like new; a real bargain; your car in trade; terms. NEUMEYER MOTOR CO., INC. 2021 17th st. nw. North 4010.

REO—Flying Cloud and other late models at low prices; buy here. Dick Murphy, Inc., 1724 Kalorama rd.; Adams 9700.

STUDEBAKER Coach, 1927 type; fine condition; only $115; terms. Nolan Motor Co., 1111 18th st. nw.

STUDEBAKER—A choice stock of used cars will be found at Lee D. Butler, Inc., 2135 Champlain st.; Columbia 5050.

Buy Your Used Cars From THE HOUSE OF CONFIDENCE, LAMBERT-HUDSON MOTORS CO., 24th and M sts. nw. West 1134.

"FAMOUS" USED CARS
LOW DOWN PAYMENTS. EASY MONTHLY PAYMENTS.
Ourisman Chev. Sales Co.
625 H ST. NE. LINCOLN 10260.

Auto Trucks—Tractors 16

FORD TRUCK—Model T. Good condition; $25 cash, balance weekly. Southeast Motors, 712 E st. se.; Linc. 7861.

Garages—Parking—Storage 20

3831 Kansas Ave. NW.
Desirable brick 3-car garage on paved alley; reasonable rent.
GEORGE F. HANE.
1422 F st. nw. Nat'l 3964.

Service—Oiling—Greasing 22

CENTRAL GARAGE.
Buick specialists. General auto repair service, washing, polishing, alemiting, simonizing. Guaranteed service, reasonable rates, prompt attention. Stop in for estimate. Rear 1166 18th st. nw. Phone Nor. 8367.

Wanted—Automotive 23

WE BUY any make car; highest price paid. The Auto Mart, 1318 14th st. nw., North 8127. Open evenings and Sundays.

CASH FOR YOUR CAR
Without a doubt, I pay the highest prices in the city. If your car is not paid for, I will pay your undue balance and give you the difference in cash. No delay.
SEE MR. BARNES
1729 14TH ST. NW. DEC. 2390.

Moving—Trucking—Storage 32

MOVE THE MOVET WAY.
Boston, N. Y., Phila., Pittsburgh, Baltimore, Washington, Richmond and all way points. Metro. 4095. 1110 N. Y. ave. nw.

Professional Services 35

OVERWEIGHT—Fat safely and rapidly reduced (ladies only). Dr. Della Ledendecker, 3025 O st. nw.; West 1120.

Upholstering—Repairing 36

CHAIR CANEING And upholstering.
ARMSTRONG, 1235 10th nw.; Met. 2062.

Help Wanted—Female 37

FILE CLERK—Typist, some bookkeeping; nice appearance; permanent, $16.50 wk.; law stenographer, must be good, neat in dress, age 25-30, $25 wk.; Remington billing machine operator, experienced, $18 wk. Boyd's, 1333 F st.

GENERAL HOUSEWORKER, white (stay nights); 2 cooks, colored, restaurant experience; 2 waitresses, light colored, experienced; waitresses, white. Employment Service Bureau, 917 15th st. nw.

SECRETARIES, with college or high school education; $18-$30 wk.; bookkeepers-typists; clerks. Boyd's, 1333 F st.

WOMAN—Young, desirous of learning good business with opportunity for advancement; $1,200 per year to start. Box 234, Washington Post.

Learn P. B. X. Operating.
Preparing you for pleasant positions in apartments, hotels, stores, offices, &c. Short easy course; tuition small. 230 Bond Bldg., 14th and N. Y. Ave.

SALESLADIES
To Write Orders for the REAL SILK HOSIERY MILLS.
Good pay; full or part-time work. Apply Manager, International Bldg., 1319 F st. nw.

Help Wanted—Male 38

A SPLENDID proposition for high-type man capable of handling investment securities of the best grade. Room 718, 19, 20, Tower Bldg.

BARBER — Wanted for Saturday; good guarantee. 36th st. and Prospect ave. nw.

BOOTBLACK—Wanted; good pay and tips. 1705 Pa. ave. nw.

MAN—Married; with car; living in La Plata, Md.; for established coffee and tea route. Grand Union Tea Co., 603 F st. nw.

MEN—Wanted, 5 white men of neat appearance as salesmen on trains; small cash security and blue suit required; experience unnecessary. Apply Union News Co., East Basement, Union Station.

MEN—Can use 4 men to sell old territories; customers to call on; position paying about $30 weekly. Apply Manager, 811A International Bldg., 1319 F st. nw.

MOTORCYCLE MECHANIC—All-round; at once; experienced only; steady position for right man. 808 9th st. nw.

OFFICE SALESMANAGER—Fine opportunity for right man; good earnings and salary; permanent publicity work under contracts with merchants in the various States; nationally advertised articles; cash deposit required, but returnable if desired. Box 250, Washington Post.

SALESMAN—Age 25-30, at least 5 ft. 8 in. tall for nationally known firm; salary, commission. Boyd's, 1333 F st.

TYPIST—Age 18-21; fast and accurate; neat appearance; good voice; $75 mo.; stenographer-clerk, age 16-21, beginner, $18 wk. Boyd's, 1333 F st.

WE CAN use additional men in our local circulation campaign course; can earn better than $30 per week. Apply 505 International Bldg.

YOUNG MEN—To assist manager in sales department; can earn $35 weekly to start. Apply Mr. Purcell, 505 International Bldg.

ELECTRICIAN WANTED. EXPERIENCED. WRITE BOX 4, WASHINGTON POST.

SALESMEN
To take orders for the largest silk mills in the world; business very good; advance spring styles. Real Silk Hosiery Mills, International Bldg., 1319 F st. nw.

35 Chauffeurs for Taxicabs
You can make good money, but you must treat our patrons courteously and drive carefully. Apply
BELL CAB CO.
1317 L ST. NW.

ELECTRICIAN, experienced; apply at once, ready to work. Mr. Kelley, Colonial Hotel, 15th and M sts. nw.

DRIVERS FOR TAXICABS.
40% Commission Paid Daily.
NICKEL CAB CO.,
Rear 1140 20th Street.

Men Wanted
Careful, courteous and considerate men wanted to drive for the
CITY & STOP ME CAB COMPANY
We operate on the profit sharing plan, which enables our drivers to make $30 to $45 weekly.
Apply Mr. Byron or Mr. Ruppel
CITY CAB CORP.
141-151 12th St. N.E.

Situations Wanted—Female 41

REFINED woman for companion; excellent disposition; long experience; no encumbrance; can go anywhere; understands nursing. Box 244, Washington Post

STENOGRAPHER and typist, experienced, by the hour, day or week. Miss Nolan, Linc. 0082.

WOMAN wishes gentlemen's laundry or family wash to take home. Call or write 1820 35th st. nw.

DRESSMAKER—EXPERT: REMODELING, ALTERATIONS; REASONABLE; YOUR HOME OR MINE. POTOMAC 2093.

PERSONS advertising for "Situations Wanted" are warned to exercise careful investigation of persons offering positions where cash deposits are required to secure employment.

Situations Wanted—Male 42

BANK TELLER—Young man; 13 years' experience in banking; thorough knowledge of accounting methods; clean record; wants position in line with experience. Box 246, Washington Post.

Situations—Male and Female 43

Men, experienced, for all types of work; also women and office help. References examined and approved. Unemployment Bureau The Junior League of Washington National 9444. Epiphany Church, 1317 G.

Business Opportunities 44

LUNCHROOM for sale; doing good business; party leaving town. 3505 Georgia ave. nw.

WANT party to invest $8,000 in a going business; real opportunity. Box 251, Washington Post.

BEST RETAIL SECTION
NEW LOW-RENT STORES
Suitable for brokers, insurance, loan office, drug store, etc. Basement stores, unusual chance for barber shop, valet service, cafeteria, etc. Unusually low rent with liberal concessions to reliable business. Act quick. Phone Nat. 5437 or see at 1424 K st. nw.

Real Estate Loans 47

FIRST AND SECOND TRUST LOANS. C. F. WARING.
1416 F ST. NW. NAT'L 9172.

FIRST AND SECOND TRUST LOANS. W. C. WILLE.
Investment Bldg. Natl. 9111.

PLENTY OF MONEY. QUICK ACTION. BRODIE & COLBERT,
1707 Eye st. Realtors. Natl. 8875.

SECOND TRUST NOTES.
We will buy monthly payment deferred purchase money second trust notes secured on owner-occupied D. C. property. UNION FINANCE COMPANY, 916 Woodward Bldg. Nat. 7936.

Private Instruction 53

GREGG SHORTHAND—Expert Teacher. Beginner review, speed dictation; private lessons; moderate rate. Col. 10393.

Instruction Courses 54

Statistical and Editorial Courses. —preparing for civil service examinations. Classes start Tuesday evening, February 17. Mount Pleasant School for Secretaries, Tivoli Theater Building. 3313 14th St. NW. Telephone Col. 3000.

Instruction Courses 54

CAPITOL CITY COMMERCIAL COLLEGE. Bookkeeping, Shorthand, Civil Service. 1340 New York ave. nw. Met. 4227.

EARN REAL MONEY.
Learn Boyd or Gregg Shorthand, Touch Typing, Bookkeeping, Secretarial Service, Business Correspondence, Spelling, Diploma Position. New class this week. Write or call now for catalog.
BOYD BUSINESS UNIVERSITY
1333 F st. (Opp. Fox). Natl. 2342.

Dogs, Cats, Pets and Supplies 56

BELGIAN POLICE DOG—Six months old; black; male; well trained, gentle and smart; owner not home during day reason for selling; will sacrifice if good home is assured. 245 Willow ave., Takoma Park; Shep. 2525-J.

Articles For Sale 60

BOILER—For sale; 40-horsepower; in good condition. Apply Quick Service Laundry Co., 1016 Bladensburg rd. ne.

MIRROR—Antique—Also ebony gold head cane. Call Clarendon 1320. Can be seen Sunday all day.

Business Equipment 68

ELECTRIC SIGN—Tellite changeable sign, model No. 26; complete with frame, bulbs and red glass front. Any message can be composed in one or two lines on this sign. For use inside or out. For sale at great sacrifice. Apply Mr. Ellington, 4th floor, Washington Post Bldg.

TYPEWRITERS—Current models in standard and portable machines for rent; bargains in reconditioned typewriters. L. C. Smith & Corona, Inc., 1016 15th st. nw. Natl. 0411.

Household Goods 69

NEW Willard electric console sewing machine; will sacrifice, $35, $10 down. 800 H st. nw.

Musical Instruments 71

BABY GRAND PIANO—Can be had for balance due at very easy terms; must be sold at once. Call Mr. Jelle, Nat. 1838.

RENT A PIANO.
$25 will rent a piano from us for an entire year; place one in your home today. HOMER L. KITT CO., 1330 G st. nw.

Radios and Supplies 72

MAJESTIC combination radio, 8-tube cabinet model; new-set guarantee; $165; easy terms. The Piano Shop, 635 New York ave. nw.

Wanted—To Buy 79

BOOKS bought, all kinds, any quantity; "bring them" or phone. Met. 5415. Pearlman's, 933 G st. nw. No branches.

FURNITURE—If you want full value for your furniture, send to D. Notes. 25 years of fair dealing. Phone Dist. 8112.

I AM in immediate need of a quantity of good, substantial used furniture; can pay cash. Metropolitan 3051.

GOLD, SILVER, WATCHES, DIAMONDS and old jewelry needed for our mfg. dept.
SELINGER'S Full Cash Value Paid. 818 F STREET.

Rooms—Furnished 85

ALLISON ST. NW., 720—Clean, comfortable, 2d-floor front; next bath; good neighborhood; a. m. i.; $9 month; gentleman; bus, cars.

ARIZONA HOTEL—310 C st. nw. Block off Pa. ave.; neatly furnished rooms; lobby; 3 baths on each floor; 1 shower bath; continuous hot water; $4 week up; transients, 75c to $1.

BANCROFT PL. NW., 2111—Sunny room; next to bath; running water; board optional. North 6903.

CALVERT ST. NW., 1950—Large front bed-sitting room, furnished for the discriminating; every convenience; in private home.

CHEVY CHASE CIRCLE — Large, warm room; quiet gentleman; simiprivate bath; garage; quiet family adults. Cleve. 2510.

COL. RD., 1421, Apt. 22—Warm front 2d floor room for lady employed; privileges. Inspect 9 to 12-5 to 8.

COLORED—1741 13th st. nw. Nicely furnished, bright, comfortable room; for quiet person, in quiet, respectable home.

CONN. AVE., 4707—Attractive room; new apt.; next bath; southwestern exposure; for 2 or 3; meals considered; references. Cleve. 6800.

DOWNTOWN—Quiet, refined home for the better-class of tenants in clean, attractive apartment class building, completely furnished light housekeeping rooms, semi-bath, $6-17 week; excellent heat; adults only. 301 C st. nw.

E ST. NW., 629—Apt. 2, clean, well-heated room; continuous hot water; furnished; for gentlemen; $3 weekly.

FRANKLIN PARK APTS.—Present this advertisement direct to Apt. 75; all-night elevator; practically private bath. Metropolitan 4055.

GARFIELD ST. NW., 2626—Near Wardman Park; walking distance Bureau Standards. Large second-floor front; plenty heat and hot water; $22, one; $30, two; garage. Adams 8017-W.

H ST. NW., 2122—Housekeeping; 2 quiet, spacious rooms; private bath; front porch; 3d floor; completely equipped; adults.

HOBART ST. NW., 1643—Large room, near bath; continuous hot water; private home, 3 adults; near Mt. Pleasant cars, 16th st. bus; gentleman. Col. 9246.

IRVING ST. NW., 1642—Single or double; near bath; running water; private home; reasonable. Ad. 8113.

KENYON ST. NW., 1364—3 rooms, 1 single, 1 double; large room; twin beds; bath on same floor; meals if desired; convenient location.

LARGE, newly papered room, second floor, $18. 1927 K st. nw.

LAMONT, 1815—Family adults desires cultured man as paying guest. First-class modern home; comfortable; convenient. Col. 2454.

LINCOLN PARK location; beautiful large rooms; also unfurnished apt. of 3 rooms, bath. 1012 E. Capitol.

MORRISON ST., 3419, Chevy Chase, D. C. —Neatly furnished front room, twin beds or single; semiprivate bath; continuous hot water.

MT. PLEASANT ST. NW., 3421—Lovely front room; for 1 or 2; meals if desired; reasonable. Call Col. 3462.

O ST. NW., 1227—Easy walking distance of downtown; single room, $3.50 weekly; double, $5 weekly.

PARK RD. NW., 1862—Nicely furnished, large room, with porch; adjoining bath.

QUE ST. NW., 2217—Adults desiring refined home; residential section; near transportation; references.

RHODE ISLAND AVE., 1467—Single, double rooms; semiprivate bath; vacancy for young lady; wholesome meals; "they satisfy."

SHERMAN, 15th and L Sts. NW., Apt. 606—Large, clean, nicely furnished front, southern exposure room; next to bath; gentleman.

VERMONT AVE., 1320—Comfortable room; twin beds; also single; private lavatory; continuous hot water, steam ht.; parlor.

4TH ST. NW., 411—Lovely location, opposite park; quiet rooms; good heat; continuous hot water; owner's home; men only; $4.50, $5 week. Metro. 5330.

10TH ST. NW., 3512—Two or three well furnished housekeeping rooms; gas, electricity included; reasonable. Adams 6232.

1213 O ST. NW.—Within walking distance downtown; large, attractive 2d-floor front room, kitchenette; $10 week. North 2885.

14TH ST. NW., 3449—Large front room; 2d floor; continuous hot water; with or without garage.

15TH ST. NW., 1316—Neatly furnished room, with running water; near Government depts. Dec. 6644.

16TH ST. NW., 3321—For men of discriminating taste, choice of 2 very attractive rooms, near bath; private home; home atmosphere.

16TH ST. NW., 1846—Small room, adjoining bath; continuous hot water; also large room; gentlemen.

18TH ST. NW., 1724—Attractive room, single; $1 day; double, $2 day, $10 week; also monthly rates. Dec. 4683.

30TH ST., 3913—Mount Rainier, Md., near D. C. line. Attractive housekeeping rooms; hot-water heat; 3 or 4; $30; employed adults; evenings.

1635 IRVING ST. NW.—Front room, near bath; southern exposure; instantaneous hot water; private home; garage.

3646 WARDER ST. NW.—Large rooms; continuous hot water; semiprivate bath; convenient to car and bus line.

PLEASANT ROOMS
1865 California NW.—Clean, warm, quiet, homelike, 2d-floor. Near 2 car lines and Ambassador Theater. Pot. 2453.

CHEVY CHASE—Private family; nicely furnished front room next to bath. Call Clev. 6370 for appointment to inspect.

Rooms—Unfurnished 86

MORSE ST. NE., 1257—3 large rooms and closed-in porch; private bath; hot-water heat, electricity and gas; light housekeeping; $38.

Furnished or Unfurnished 87

DUPONT CIRCLE—2026 P st. Warm, light housekeeping room; employed lady or couple; modern. Dec. 4389-J.

Room and Board 88

BILTMORE ST. NW., 1935—Attractive single and double rooms; in a real home; best home cooking; privileges. Col. 7129.

CONN. AVE., 1834—Nicely furnished double and single rooms; exceptional bath accommodations (with shower); home-cooked food; $35 monthly and up.

CLIFTON ST. NW., 1456—Double or single front room; pleasant surroundings; plenty hot water; home cooking.

EAGLE LODGE, 2323 13th nw. (detached). Comfortable rooms; excellent table; near Central High.

Room and Board 88

EYE ST. NW., 1824—Large room; for 2 or 3; good board; telephone. Metropolitan 2790.

K ST. NW., 1823—Large, double front room; good home cooking; individual tables. Met. 1393.

KENYON ST. NW., 1384—Large double room; 2 double beds; large front room; twin beds; also single room; 3 baths; telephone, radio.

NEW HAMPSHIRE AVE. NW., 1229—Attractive single room; also roommate for a young man; plenty of hot water; excellent home cooking.

PRACTICE YOUR FRENCH—Room and board with Parisian family; good home-cooked meals; reasonable. Pot. 0458.

THE MALVOLIO—2622 Conn. ave. Large, bright double room; private bath; splendid meals; refined surroundings.

116 WHEELER AVE.—Lyon Village, Clarendon, Va. Excellent room, board; garage; for one person or couple; new, exclusive house; no other boarders; close to cars, bus; Govt. employes preferred.

9TH ST. NW., 1116—Clean, comfortable rooms; 3 delicious, square meals daily; large dining room; separate tables; radio; homelike surroundings; $8 to $10 weekly.

10TH ST. NW., 1126—Front single, double rooms; twin beds; $9-$10 week; good home cooking. Dist. 3989.

13TH ST. NW., 2903—Attractive room; for refined couple or 1 person; board optional; private; Va. family. Col. 1452.

4800 CONN. AVE. NW.—Young girl; to share lovely apt. with 2 girls; excellent meals; $45. Telephone Cleve. 4026.

5830 CHEVY CHASE PARKWAY—3d door from Conn. ave. and Ch. Ch. Circle, D. C. Double, single rooms; twin beds; semiprivate bath; attractive surroundings; best home cooking; garage; reasonable rates.

TERRACE HALL.
1445 MASSACHUSETTS AVE. NW.
Desirable single and double rooms; excellent meals; reasonable rates; central.

Apartments—Furnished 93

BELMONT RD., 1814—Near 18th st. and Col. rd.; 3 large rooms, bath; 3d floor; private home; both car lines; $55.

EXCLUSIVE bachelor apt.; in private family; southern exposure; beautifully furnished; twin beds; reas., 3701 Mass. ave., Apt. 109.

WE PLACE YOU FREE.
Furn. and Unfurn. Apts. and Houses.
NATIONAL RENTAL SERVICE.
1427 Eye st. nw. Dist. 6768.

2-RM. FUR., $50.
4-RM. FUR., $80.
Neatly furn. extra-large and bright, exclusive apt. bldg., tile bath; parquetry floor; modern; handy. Phone Dec. 3318.

1661 CRESCENT PL. N.W.
Unusually attractive apt.; handsomely furnished in antique mahogany and walnut; large living room, foyer and dining room; 2 bedrooms, kitchen and bath; General Electric refrigeration; will rent from March 1 to Oct. 1. Telephone Adams 9610.

SELECT 16TH ST. APT.
NEATLY FUR 3 RM., $78.
Finest bldg., fashionable 16th st.; extra-large rooms; beautifully furn., new; phone, elevator service; tile bath, shower; garage; Murphy bed; convenient. Phone Ad. 2308.

Apartments—Unfurnished 94

PARKWELL, 3500 13th St. NW.—2 big rooms, bath, kitchen-dinette, hall; 2 big closets; free Frigidaire; $57.50 to $65.00. See janitor.

THE GAINESBORO—216 Md. ave. ne. (near Congressional Library). 4 rooms, bath, kitchenette, hall, closet; electricity, Frigidaire; $47. See janitor.

WINSTON APTS—3145 Mt. Pleasant st. nw. Large rooms; all outside; fine condition; 3 rooms, kitchen, bath, porch, $60; 4 rooms, kitchen, bath, porch, $65. Randall Hagner & Co., 1321 Conn. ave. nw.; Decatur 3600.

13TH ST. NE., 3705—Entire first floor; new home, facing Monastery grounds and new Govt. park; 3 rooms, spacious front and back porches; semiprivate bath; heat, gas and electricity; $42.50; garage for rent.

DOWNTOWN LOCATION, 1117 Vt. ave. 1 room, kitchen and bath; electric refrigeration; $37.50 to $45.00. Resident Manager on Premises. TYLER & RUTHERFORD, INC., 1520 K st. nw. National 0475.

BEACON APTS.,
1801 CALVERT ST. NW.
Desirable suites of 1-4 and 6 rooms, kitchen, bath; reasonable.
APPLY RESIDENT MANAGER.

3113-3115 GEORGIA AVE. NW.
Desirable 3 room and bath flats, electricity, Arcola heaters $32.50
GEORGE F. HANE.
1422 F st. nw. National 3964.

UNIQUE 6-RM. APT., $85.
Choice apt. bldg.; exclusive section; all large, outside rms.; parquetry floors, tile bath; 4 rms., $65. Decatur 3318.

THE BAYHEAD
724 THIRD STREET NW.
1 AND 2 ROOM APTS. FRIGIDAIRE. NEW BUILDING. REASONABLE. SEE RESIDENT MANAGER.

SUPERB EXPOSURE. CHOICE APT., LOW RENT.
New bldg., overlooking Conn. Ave Bridge; large, bright rms.; elev., secretarial board; everything finest; elec. refrig.; 4 and 5 rm. front apts., $80; special apt., 4 rms., $60; 3 rms., $50; rates ½ of similar apts. in this high-class neighborhood. North 3868.

BEST VALUE IN CITY.
SELECT 16th ST. APTS., $48
New bldg.; largest and brightest rms.; magnificent outlook; tile bath, shower; garage; elev., phone, &c.; 2 r., $48; 3 r., $68. phone Ad. 2306, The Pershing, 3701 16th.

DESIRABLE downtown apartments, three and four rooms and bath. Low rent. Inquire Zager & Salus, 920 New York ave.

1209 NORTH CAPITOL ST.
Apt. 7—7 rooms and bath, $57.50.

1206 10TH ST. N.W.
Apts. of 3 rooms and bath, $45 to $50.

518 H ST. N.W.
Apts. of 4 rooms and bath, $45.
Apts. of 5 rooms and bath, $50 and $55.

425 D ST. S.E.
Apt. 35—3 rooms and bath, $45.

2715 14TH ST. N.W.
Apts. of 3 rooms and bath, $42.50.
Apt. 15—5 rooms and bath, $65.

1324 MONROE ST. N.W.
Apt. 22—5 rooms and bath, $75.
Apt. 60—6 rooms and bath, $75.

THE MONTGOMERY
1151 NORTH CAPITOL ST.
Apt. 46—5 rooms and bath, $50.

1661 PARK RD. N.W.
Apts. of 3 rooms and bath, $47.50 and $50

1440 RHODE ISLAND AVE. N.W.
Apts. of 3 rooms and bath, $40 to $45.

1101 EUCLID ST. N.W.
Apts. of 3 rooms and bath, $50 and $52.50.

1705 LANIER PLACE NW.
Apt. 304—4 rooms and bath, $65.

8511 GEORGIA AVENUE NW.
Silver Spring, Md.
Apt. 203—3 rooms and bath, $45.00

Washington Loan & Trust Co.
900 F St. N.W. National 3440

Apartments—Unfurnished 94

2500 K ST. N.W.
Apartments of 2 rooms, kitchen and bath.
REDECORATED
UNUSUALLY LOW RENTAL
RESIDENT MANAGER.
THOS. J. FISHER & CO.,
738 15th st. nw. Dist. 6830.

PARK TOWER
2440 16th St. N.W.
Overlooking Meridian Park, in the outstanding apartment location. Excellent transportation and close to shops and theaters. A thoroughly modern building serviced to satisfy the critical. Garage in the building.
1 Room and Bath to 6 Rooms, 2 Baths and Porch. $45 to $175.
Manager on Premises.
Shannon & Luchs INC.
1435 K St. Natl. 2345.

A Modern Corner Apartment

3221 Conn. Ave.
LOW RENTALS
3 rooms and bath. $55 to $62.50
Elevator; electric refrigeration; all bright rooms; first-class service and repair throughout. Resident Manager.
Moore & Hill INC.
730 17th Street

FLEETWOOD
3707 WOODLEY RD. NW.
2 rooms, kitchen and bath...$62.00
3 rooms, kitchen and bath...$75 up
Also have these apartments furnished at small additional charge.
Resident Manager
Electric Refrigeration on House Current.

LONDON HALL
1133 13th ST. NW.
24-Hour Elevator and Switchboard Service. Resident Manager.
1 room, kitchen and bath......$55.00
1 room kitchen and bath, furnished 65.00
Electric Refrigeration on House Current.

2501 CALVERT ST. N.W.
Directly Across From New Shoreham Hotel.
1 room and bath $45.00
6 rooms, 2 baths, extra lavatory, porch 160.00
Resident Manager
Electrical Refrigeration on House Current.

LINCOLN ARMS
5435 CONNECTICUT AVE. NW.
2 rooms, kitchen and bath...$50.00
Resident Manager
Electric Refrigeration on House Current.

McKEEVER and GOSS Service REALTORS INC.
1415 K St. NW. Nat. 4750

APARTMENTS
Reasonably Priced
Well Located
EXCELLENT CONDITION

2920 ONTARIO RD.
3 rooms, kitchen and bath, $67.50
Electric refrigeration.
Resident Manager on Premises.

1900 LAMONT ST. N.W.
1 room, kitchen, dinette and bath $32.50
Electric Refrigeration.
Resident Manager on Premises.

1731 H ST. N.W.
5 rooms, kitchen and bath..$60.00

2605 ADAMS MILL RD.
2 rooms, kitchen and bath..$45.00

1809 BELMONT ROAD
2 rooms, kitchen and bath..$47.50

1424 W ST. N.W.
4 and 5 rooms, kitchen and bath ....$40.00 and $50.00

2300 18TH ST. N.W.
4 rooms, kitchen and bath..$55.00

For Colored
1715 OREGON AVE.
2 rooms, kitchen and bath..$47.50

National Mortgage & Investment Corp'n.
1004 Vermont Ave. National 5833.

Offices—Studios—For Rent 98

ALBEE BUILDING
Cor. 15th & G Sts.
Opposite the Treasury.
A WIDE variety of suites and single rooms at very moderate rentals. Some of the unusual features are... Complete 24-hour service. Vaults in every room. Lavatory with hot, cold and ice water in every room. Western Union and Postal Telegraph call service.
Shannon & Luchs Inc.
Managing Agents
1435 K St. Nat. 2345

Offices—Studios—For Rent 98

NO *Other* OFFICE BUILDING
IN THE NATION'S CAPITAL
Offers the Many Conveniences of
The **WASHINGTON BUILDING**

MONTHLY RENTALS AS LOW AS $50

Secretarial Service... Restaurant Facilities... Men's Shower Room... Rest Room for Ladies... Telegraph Facilities... Luncheonette... Drug Store... Excellent Attendant Service... Outstanding Location.

Washington Bldg. **WEAVER BROS REALTORS** District 9486

Offices—Studios—For Rent 98

CORNER BUILDING in downtown location; three floors, fireproof; large rooms, elevators, modern conveniences; suitable for offices or manufacturer; reasonable rent. Apply 801 G st. nw.

Homes—Rent—Unfurnished 100

345 11TH ST. S.E.
NEAR LINCOLN PARK
10 rooms and bath, in excellent condition; located between Lincoln Park and Pennsylvania avenue; suitable for rooming purposes.
RENT, $50.
SEE MR. WEDDING.
BOSS & PHELPS.
1417 K St. Natl. 9300.

Homes for Sale 110

HOW TO BE YOUR OWN LANDLORD. $200 cash, $40 month. Fulton R. Gordon, Peoples Ins. Bldg., Dist. 5221; eve. Cleveland 4733.

In the Vicinity of—
Georgetown Medical School,
Western High School
3726 R Street N. W.
Attractively appointed brick and stone home equipped with oil burner, electric refrigeration, screens and awnings. Priced for quick sale. House contains six rooms and has a two-car garage.
W. C. & A. N. Miller
Realtors—Builders.
1119 17th St. N.W. Dec. 0610

Socially Prominent—is this Tudor English Home of Stone Construction located at
2435 Kalorama Rd. N.W.
OPEN FOR INSPECTION
Daily 10 a. m. to 6 p. m.
W. C. & A. N. Miller
Realtors—Builders
1119 17th St. N.W. Dec. 0610.

SEMI-DETACHED BRICK
$6,950
In an excellent NORTHWEST location. Six rooms and bath, hot-water heat and electric lights. GARAGE. Near schools, stores, transportation, etc. To be reconditioned throughout. A pick up for some one.
16TH ST. HEIGHTS
$11,500
A DETACHED colonial home in excellent condition, containing 8 rooms and bath, all modern improvements. Open fireplace, oak floors, garage. In exceptionally beautiful, high location.
CHEVY CHASE
$13,500
One square off Chevy Chase Circle. DETACHED STONE AND BRICK home of 4 BEDROOMS, 2 BATHS, enclosed sun room on first floor, open fireplace, all modern equipment, BUILT-IN GARAGE. Must be seen to be appreciated.
EVENING PHONE UNTIL 9 P. M.
BOSS & PHELPS
Realtors.
1417 K St. National 9300.

Strathmeade
The Planned Community
611 14th St. N.W.
Me. 3696

16th Street Heights
$11,500
Detached Colonial home, in practically new house condition, a little off Alaska ave., at one of the highest elevations in the District. There is a beautiful living room with stone open fireplace and built-in bookcases, three large bedrooms, tiled bath, pantry, oak floors. Large lot, with two fine trees and a detached garage. The price quoted is very low for this home.
BRAND-NEW
All brick home, best N.W. location, $8,950.
This is a most unusual offering, house never occupied and will surely appeal to a judge of sound values. There are six large, bright rooms, tiled bath with shower, hardwood floors, cedar closets, electric refrigeration; kitchen has inlaid linoleum on floor. Sanitas covered walls and double drain board sink. There is a concrete front porch, screened double rear porches and a built-in garage; of course, there is hot-water heat and electric light. Easy terms.
EVENING PHONE SERVICE UNTIL 9 P. M.
H.G. Smithy Co.
N.L. Sansbury
1418 Eye St. N.W. National 5904.

Sale or Exchange 112

FOR SALE
INVESTMENT PROPERTY
APARTMENT HOUSE
FOUR STORIES
WELL LOCATED
ON CORNER
ALL SMALL UNITS
100% RENTED
ANNUAL RENTS, $16,380
EXPENSES SMALL
PRICE, $130,000
Wm. H. Saunders Co., Inc.
1519 K St. N.W. District 1015

FOR SALE
HIGH-CLASS
BUSINESS PROPERTY
PAYING
8% NET
PRICE, $295,000.
TRUST $150,000 AT 5½%
Long Term Lease to One Tenant.
FIREPROOF BUILDING
WM. H. SAUNDERS CO., Inc.
1519 K St. N.W. District 1015

Farms—Land for Sale 115

SPLENDID 30-acre farm; good residence, large barn, nice orchard; well fenced; long frontage; nearby Va.; $4,000. [illegible]

. . . and the Telephone does the rest —

Every household has a lot of purchases to make that have been put off just because they weren't thought of at the right minute. Vita-Minutes reminders get action.

Merchants sell more things to you by *reminding* you than by *telling* you. That's true all the way from tooth-paste to electric ironers; because while the tooth-paste purchase may have been neglected because it slipped your mind, the other waits a decision—and that decision will surely be made if you are reminded often enough to "keep it on your mind."

But there are certain times when reminders are most effective. Salesmen know it—and no good salesman would try to remind you of his goods, and get your attention, while you were in the midst of a bridge game, say, or busy with something you wanted to finish. He'd rather catch you while you're in a receptive mood; and when you are fresh and rested; and when a decision made would stick.

Well, the salesman isn't apt to get to you at the one best time of day to fulfill those conditions—because that would be early morning, when neither you nor anybody else is receiving salesmen. But you see the advertisements in the morning Post, all right; and the merchant knows it.

Those minutes of the morning hours have a something that other minutes of the day don't have. You're fresh and rested, yes; and partly on that account your mind has a sparkle, a willingness to consider questions and make decisions, which isn't there at all when once you've gotten into the day's routine. That difference between early-morning minutes and other minutes can be indicated by saying that morning minutes are *Vita-Minutes* —vitalized by a night's sleep, and the way they look *forward into* a day instead of *back* at one.

So Vita-Minutes reminders have a way of getting a thing done the *same day* —a way that merchants appreciate. It's quite possible that there are, this morning, people who have been forgetting the tooth-paste supply, or just putting off having the ironer sent out for trial, who will be telephoning about it in the next few minutes—reminded by an ad in the paper you're reading.

One reason why The Post is such a powerful and valued merchandising medium is that it is delivered into welcoming homes during the Vita-Minutes of every morning. Given the right sort of reminder in a Post ad—and the telephone does the rest.

The Washington Post.

THE CAPITAL'S GREATEST NEWSPAPER